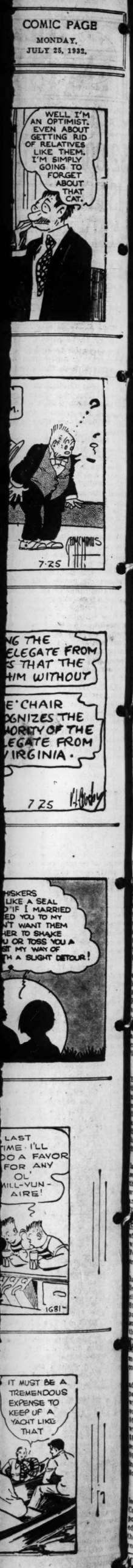

TODAY'S NEWS TODAY — ST. LOUIS PM — LONDON PM

ST. LOUIS POST-DISPATCH

The Only Evening Newspaper in St. Louis With the Associated Press News Service

SPORT FINAL — *Stock Market Closing Prices and Complete Sales*

VOL. 84. NO. 324. — ST. LOUIS, TUESDAY, JULY 26, 1932. —24 PAGES. — PRICE 2 CENTS

$2,000,000 LOAN IS REQUESTED BY CITY FOR RELIEF

Memorandum Sent to Gov. Caulfield Asks Him to Make Application for Federal Funds.

ALTERNATIVE PLAN IF BOND ISSUE FAILS

This Calls for Appeal for $4,600,000— Repayment Through Road Fund Deductions.

A memorandum presented to Gov. Caulfield at Jefferson City today in behalf of the Board of Estimate and Apportionment requests him to apply for a $2,000,000 Federal relief loan for St. Louis and to arrange for repayment through deductions, beginning in 1935, from federal funds alloted to the State for road construction.

The communication of the Board of Estimate, composed of Mayor Miller, Comptroller Nolte and President Neun of the Board of Aldermen, was given to the Governor by Tom K. Smith, chairman of Citizens' Committee, and Arthur C. Meyers of the Comptroller's office, during a conference on relief needs of all sections of the State.

The $2,000,000, the memorandum states, is needed to provide for relief needs for the rest of this year and for 1933. It suggests that a loan of $1,000,000, to be spent this year, be sought if directors of the Reconstruction Finance Corporation should decide to look to only immediate needs.

Other Items in Proposal.

The Board proposes also that the Governor apply for a loan of $4,600,000 if the relief bond issue proposition fails to pass in November, and that in the event directors of the Reconstruction Finance Corporation choose to consider needs beyond 1933 that the requirements of St. Louis, in addition to private contributions and city appropriations, to set at $3,600,000 annually.

The Governor intends to go to Washington to discuss a Federal loan for Missouri as soon as the Reconstruction Finance Corporation is ready to receive applications. He has indicated that he would prefer to have the cities deal directly with the corporation, but City Counselor Muench has said that St. Louis could not legally bind itself to repay such a loan.

The only method of repayment of loans to States mentioned in the legislation which made $300,000,000 available to the Reconstruction Finance Corporation for such advances is by deductions from future road construction allotments. Gov. Caulfield has hesitated to take advantage of that provision because road funds are allotted to the State as a whole.

City Gets No Road Funds.

In this connection the Board of Estimate's memorandum says to the Governor: "You are fully cognizant of the fact that St. Louis contributes a large percentage of the funds necessary for State roads and that it receives no share of these funds even on city major highways forming a part of the State and Federal highway system.

"The Federal Act is clear in its language that this advance can be set up against Federal road aid to the State commencing in 1935. It was known to both the Congress and the President of the United States that the road program had not yet been enacted for 1935 so, therefore, they must be fully aware of the fact that this act provides what in effect will prove a direct Federal grant for relief to the several States."

The memorandum reviews what has been done toward meeting relief needs in St. Louis and concludes "that nowhere within the State of Missouri have citizens, taxpayers and local government done so much to relieve the distress of their own people as in St. Louis."

"The city has weathered the economic storm up to this time, the memorandum says, better than any community in the country.

This year, it sets out, the city has advanced $800,000 out of municipal funds, and by Aug. 15 there will have been expended for relief out of municipal revenue $1,525,000 in a period of 20 months. "You will note," it adds, "that the last $800,000 will have been spent in seven months, while the first $725,000 was spent in 13 months, showing relief expenditures have about doubled in 1932.

Other Plans for Funds.

"As the city's finances were no longer able to carry this load, the Committee of 71 was recently appointed by the Mayor and suggested a plan to carry the city through the balance of 1932 and the entire year of 1933. The part of that plan

Continued on Page 3, Column 4.

Testifies Doumer's Slayer When Member of Russian Secret Police Tortured Him

Laborer Tells Court of Mistreatment by Cheka —Gorguloff Between Sobs Shouts "It's a Lie."

By the Associated Press.

PARIS, July 26.—Paul Gorguloff, on trial for the assassination of President Paul Doumer, burst into tears today as Ivan Lazareff, a Russian laborer, on the witness stand, called him a member of the old Russian Cheka, the secret police.

Lazareff fell into the hands of the Cheka once, he testified, and Gorguloff was one of his captors. They tortured him, twisting his arms and beating him, burning his skin and bending back his fingers until they broke. He lifted his gnarled hands and the prosecution led him over to the jury box where he showed the swollen knuckles to the jury.

Several times Gorguloff broke in to shout that he never had seen Lazareff in his life.

"You lie!" he exclaimed. "You are in the pay of the Czarists."

His attorney took Gorguloff back into his chair and held him there. Gorguloff pillowed his head in his arms and sobbed.

Once he lifted his head and cried, "This is tragic. My own compatriot betrays me."

An alienist testified that the defendant, while not mentally deranged, could not be called entirely normal.

At this Gorguloff rose to his feet again. "That is wrong," he cried. "I am absolutely normal. I did not kill Doumer because I was sick, but to protest against the destruction of my idea by the French Government. I don't want pity; I want justice!"

He was quieted and the alienist went on to describe him as "exalted, vain, impulsive, with an imaginative mind."

Then a defense alienist testified that Gorguloff belonged to the category of the half-mad and delirious, that he was not entirely insane yet nor normal enough to deserve the punishment of the guillotine. At this Gorguloff was on his feet again, tears streaming down his cheeks.

"There," he cried, "is the only man in France who understands me. Now I am willing to die."

The prisoner told the Court when he went on trial yesterday that he was willing to die in order to save 150,000,000 enslaved Russian peasants.

"You can guillotine me, but do not kill my ideal," he said.

His explanation of his motive has been that France was too friendly with the Soviet Government and he hoped the assassination would bring about a change in policy.

Henri Geraud, defense counsel, asked the court for another medical examination of his client, whom alienists have pronounced sane on several occasions. The court refused because the request was contrary to judicial procedure at this stage of the trial.

Dr. Gorguloff describes himself as an apostle, but his lawyer called him a megalomaniac—a person afflicted with an exalted idea of his own importance. In proof the lawyer handed the court a letter in which Gorguloff talked about going to the moon on a rocket.

For the most part the defendant was calm but occasionally he became agitated. Once he exclaimed:

"France, listen to me! Have you read my political platform? You must read it!"

One of the witnesses heard was the noted author, Claude Farrere, who was congratulated by Judge Eugene Dreyfus on the part he played at the time of the assassination. Farrere tried to shield the President and was himself shot in the arm.

MODERATE TEMPERATURES TONIGHT AND TOMORROW

THE TEMPERATURES.

1 a. m.	77	9 a. m.	72
2 a. m.	76	10 a. m.	73
3 a. m.	76	11 a. m.	76
4 a. m.	75	12 noon	79
5 a. m.	71	1 p. m.	82
6 a. m.	69	2 p. m.	86
7 a. m.	70	3 p. m.	88
8 a. m.	73	4 p. m.	89

Yesterday's high 90 (1:30 p. m.); low, 71 (6 a. m.)

Relative humidity at noon, 83 per cent.

Official forecast for St. Louis and vicinity: Mostly fair tonight and tomorrow; moderate temperature.

Missouri: Generally fair tonight and tomorrow, except thunderstorms this afternoon or tonight in extreme south portion; slightly cooler tomorrow in extreme northeast portion.

Illinois: Generally fair tonight and tomorrow, except thunderstorms this afternoon or tonight in extreme south portion; cooler in north portion.

Sunset 7:18. Sunrise (tomorrow) 4:57.

Stage of the Mississippi 7.6 feet, a fall of .3.

Rainfall which began at 2:44 p. m. yesterday in a 45-minute shower and resumed at 4 a. m. today had reached a total of 1.76 inches at 9 a. m. St. Louis lawns and flowers were beginning to show the beneficial effects of this and the 1.35-inch downpour last Friday, which broke a period of hot, dry weather.

VON GRONAU TAKES OFF ON FLIGHT TO MONTREAL

Leaves Labrador on 1000-Mile Trip Mostly Over Barren Country; Started in Germany.

By the Associated Press.

CARTWRIGHT, Labrador, July 26.—Capt. Wolfgang von Gronau took off at 8:50 a. m. Eastern time today for Montreal, continuing his flight from Germany to Chicago.

Ahead of him lay 1000 miles, much of it barren country.

He brought his flying boat down in Independence Harbor at 5:45 p. m. Eastern Standard time yesterday after a 600-mile over-water flight from Ivigtut, Greenland. The ship covered the 600 miles in eight hours and 20 minutes.

Capt. von Gronau is demonstrating, as he was in his previous flights in 1930 and 1931, the feasibility of a trans-Atlantic air route from Europe to the United States by way of Iceland, Greenland and Labrador. He took off from List, Isle of Sylt, Germany, last Friday. His crew consists of a second pilot, a mechanic and a radio operator.

COUPON TAX BOOKS BEING PREPARED FOR FREE BRIDGE

50 and 100 Ride Strips Probably Will Be Placed on Sale Tomorrow.

Books of coupons good for 50 or 100 trips across the Municipal Bridge are being prepared and may be offered for sale tomorrow at the City Hall.

There will be no reduction for coupon book purchasers in the fare of 10 cents for private vehicles and 15 cents for those in commercial service, but they are expected to prove convenient for those who use bridge regularly.

The bridge became a toll crossing last Thursday under an ordinance which is to remain in effect as an emergency relief measure for one year. Traffic from 6 a. m. Sunday to 6 a. m. Monday, was the heaviest since the toll charge became effective and was handled without congestion. The bridge was crossed by 24,218 vehicles and toll collections totaled $2499.30.

SLAIN BY HIS FATHER AS HE TELEPHONES WIFE

Los Angeles Business Man Had Recently Defeated Parent in Law Suit.

By the Associated Press.

LOS ANGELES, July 26.—Earle L. Roberts, 45 years old, vicepresident and general manager of the Capital Finance Corporation of California, was shot to death today as he sat in his office talking over the telephone with his wife. Police arrested John Roberts, 67, his father, and said he admitted the killing, but declined to give a motive.

Police learned the father and son recently had been engaged in a law suit over real estate, the son winning the case.

WALKER REVISING HIS REPLY TO SEABURY OUSTER CHARGES

Copies Being Printed and Mayor Promises Roosevelt He Will Send It "Promptly."

By the Associated Press.

ALBANY, N. Y., July 26.—Mayor James J. Walker of New York has informed Gov. Roosevelt that he is revising his reply to charges that he should be ousted and would send it to Albany promptly. Roosevelt said he expected the Walker answer to reach him Friday.

Walker's information was the first word from the Tammany Mayor received by the Governor since he called upon him for a reply more than a month ago.

Gov. Roosevelt is understood to have passed the word along to Walker that he would again call upon the Mayor for an answer if the official reply to Samuel Seabury's allegations was not in Albany by the end of the week.

The report that Walker's reply had been printed and would be delivered tomorrow brought the remark from Roosevelt that Walker "has let me know he is having them (the printed copies) revised and will send them to me promptly."

The executive interpreted "promptly" as "about" Friday.

Disposition of the Walker charges has delayed completion of Roosevelt's plans for his presidential campaign.

HUGH THOMASSON SANITY HEARING GETS UNDER WAY

Defense Attorneys Reply to Statement Alleging 'Plundering of This Old Man's Estate.'

OPPOSING COUNSEL REVIEWS HIS LIFE

Says Realty Owner Was Peculiar From Youth—Thought He Was a Shakesperian Scholar

Attorneys defending the sanity of Hugh W. Thomasson, elderly real estate owner, at a hearing in Circuit Judge Hoffmeister's court, replied today to the opening statement of Patrick H. Cullen of opposing counsel, who outlined a long story of what he termed "the plundering of this old man's estate."

Randolph Laughlin, head of counsel for Thomasson, told of his marriage to Mrs. Grace Carolyn Mahood, in July, 1930, which he said started "one of the most disgraceful rackets that ever polluted this court." He said Thomasson was sane at the time and that in the period immediately preceding that, "when 15,000,000 Americans, all regarded sane were losing all they had," that Thomasson "didn't lose a dollar."

"I don't care if Mrs. Thomasson is the worst or the best woman in the world," Laughlin said of the real estate owner's young wife. "Thomasson introduced her as his wife immediately after the marriage, opened a bank account for her and bought her a home. Then came the masquerading benefactors poking their noses into the Thomasson affairs."

Continuing with an attack on Thomasson's relatives, who he charged were "no closer related than Adam," Laughlin said "a carnival of lawyers and politicians lived on the litigation like vultures, in a dozen courts."

Attack on Frederick.

"Thomasson," he continued, "was forced to submit to extortion to get peace. He had to run out of town and he did run. He was up to his eyes in litigation, which piled up mountains of costs, enough to break a giant's back."

He pointed out Conrad E. Frederick, former associate of Mrs. Thomasson, in the courtroom, as an enemy of Thomasson. Frederick sat quiet as Laughlin said, "He has 50 aliases and has given rubber checks all over the country."

Attempting to establish that Thomasson was a resident of St. Louis, attorneys for Miss Elmira Townsend, second cousin of Thomasson who brought the suit, put on the stand Gilbert Brooks, Boonville, Ind.

Brooks, former kitchen man at the Park Plaza Hotel, told of seeing a man and woman he identified as Thomasson and his wife struggling on the street at Euclid avenue and Lenox place, Jan. 22, 1931. Thomasson and his wife were separated at that time and Thomasson was living at the Fairmont Hotel.

Helped Put Him in Auto.

According to Brooks, Thomasson was resisting an attempt to put him in an automobile and Mrs. Thomasson asked, "Mister, will you help me? He is out of his mind." Despite the fact the elderly man said, "Call the police—they are kidnaping me!" Brooks said he helped Mrs. Thomasson put her husband in the automobile.

The case went to trial yesterday after a long series of delays, including actions elsewhere to determine Thomasson's sanity, applications to the Missouri Supreme Court to halt the proceedings, and legal tangles over jurisdiction. Less than two weeks ago Probate Judge Heitcamp certified the case to Judge Hoffmeister's court, but referred to the action of defense attorneys as "contemptible all the way through" and ordered one of them, Wilfred Jones, out of his court.

Cullen, in his opening statement, went back to the time when Thomasson, eccentric old bachelor, owning $750,000 of real estate, had not heard of the young woman to whom he subsequently was twice married.

Thought He Was a Fiddler.

In preface to the story, Cullen showed the jury a photograph, of which he said, "He looks like this. He is about 75 years old, undersized and of peculiar formation." Cullen refused to let Laughlin look at the picture which was not introduced into evidence at the time.

"Thomasson lived formerly at Grand and Delmar boulevards in the old homestead of his family there," Cullen recounted, "but he sold that property for $265,000 and went to live at the Fairmont Hotel.

"He had never married. From

Continued on Page 3, Column 2.

HARBORD PREDICTS $2,000,000,000 A YEAR TO VETERANS

General Says U. S. Payments Will Reach Figure by 1945 Unless Conditions Are Corrected.

ADDRESSES NATIONAL ECONOMY LEAGUE

Delegates From 30 States Attend Meeting of Group Formed to Reduce Government Expenses.

By the Associated Press.

NEW YORK, July 26. — Major General James G. Harbord today told the first national meeting of the National Economy League that conservative figures by the Government indicate that by 1945 payments to veterans and their dependents would reach $2,000,000,000 annually under existing laws. Delegates from 30 States attended the meeting to form a country-wide organization of the league, the object of which is to aid in bringing about economy in Government expenditures.

Gen. Harbord, who presided, read a letter from President Hoover and a telegram from Gov. Franklin D. Roosevelt, Democratic presidential nominee, both praising the movement. The General then outlined the formation of the league early in May when a few veterans, to whom it was apparent the largest single economy that could be made in the national budget was in the elimantion of unjustifiable appropriations to veterans who suffered no disability, decided to form an organization to correct that condition. He pointed out that all of these men firmly believed in just compensation to men who were really injured, and their dependents.

President Hoover's letter said he was deeply interested to learn of the formation of the league, and pointed out there was "great need for a nation-wide and non-partisan organization designed to give persistent attention to keeping down governmental expenditures."

Gov. Roosevelt's message said he was glad the league would work to create a clearer understanding of all Government expenditures on the part of the average voter, and added that "knowledge of and interest in Federal and State budgets by the electorate is essential to sustain the executive and legislative branches of Government in reducing Government costs and balancing budgets."

Rear Admiral Richard E. Byrd termed the league a "national coalition of citizens to supply an effective method of correcting the gross governmental mistakes that are making this depression chronic." He asserted the campaign against heavy Government payments to non-disabled veterans was like a war, and said he would postpone his next Antarctic expedition for a year until some action in that campaign has been obtained.

Admiral Byrd, who was scheduled to have left for Antarctica this autumn, was unanimously elected chairman pro-tem. Archibald Roosevelt was chosen national secretary pro-tem, and Graham V. Blaine, vice-president of the Bank of Manhattan, national treasurer. The officers will serve until September. A national executive committee chosen includes Edgar C. Queeny of St. Louis.

MELLON DENIES HE INTENDS TO RESIGN AS AMBASSADOR

Former Cabinet Member Makes Statement on Return to United States From Great Britain.

By the Associated Press.

NEW YORK, July 26.—Andrew W. Mellon, returning today on the liner Majestic, denied reports that he intended to resign as Ambassador to Great Britain.

"That's news to me—midsummer news; there is no foundation for it," said Mellon.

He declined to discuss the reason for his trip home, saying only: "There was a lull over there for the time, and I took advantage of it."

He refused to discuss debts or reparations.

The Ambassador said he would return to England within two or three weeks.

Earth Shocks at Colima, Mexico.

By the Associated Press.

MEXICO CITY, July 26.—A dispatch from Colima said residents there were driven into the streets in terror yesterday by two sharp earth shocks. Some houses weakened by the June shocks, which severely damaged the town, collapsed, but no deaths were reported. Other towns near by were affected by the shocks, which, like the others, apparently had their epicenter in the Pacific Ocean.

GERMAN TRAINING SHIP SINKS IN BALTIC SEA; 60 OF 100 CADETS MISSING

German Vessel Sunk in Storm

THE Niobe, naval training ship, which went down off the coast of Holstein shortly after leaving Kiel on cruise.

40 ARE RESCUED AFTER CRAFT GOES DOWN IN STORM

Nearby Steamer Picks Up Survivors, Including Skipper, From the Niobe, Which Meets Disaster Off Holstein Coast.

CREW EVIDENTLY CAUGHT OFF GUARD

Apparently Unable to Reef Sails in Time When Sudden Wind Arises Shortly After Start of Month's Cruise.

By the Associated Press.

KIEL, Germany, July 26. — The German naval training ship Niobe sank today in a hurricane off Fehmarn Belt lightship. The steamer Therese Russ, which was not far off, saved 40 lives. Within a short time the cruiser Koenigsberg reached the scene. It had been preceded by a seaplane and four fast torpedo boats, which began a search for the 60 missing.

When the Niobe left port it carried a crew of 100 cadets and junior cadets. The Niobe was a three-masted sailing vessel with auxiliary motor. It was launched in 1913.

Among the rescued was Capt. Ruhfus, the master of the Niobe.

The gale struck the vessel only a few minutes after the great seaplane DO-X, flying from Travemuende to Kiel, had passed over and, dipping low, had signaled a greeting.

The Niobe went over on one side and sank in three or four minutes. The DO-X came down safely after a stormy flight.

Naval authorities were at a loss to explain the disaster, but they gave it as their guess that the crew, unprepared for the sudden wind, had been unable to reef the sails in time. The Niobe had started out from Kiel for Warnemuende, Mecklenberg, and was to have returned in September.

The authorities were confident that many of those who had been aboard would ultimately be found to have been saved, but naval craft hurriedly dispatched to the scene of the disaster lacked wireless.

Aboard the Niobe were six officers, 50 officer cadets, 18 sub-officer cadets and 20 or 30 members of the crew.

The first commander of the Niobe was Count Felix Luckner, famous wartime raider.

Fehmarn Belt is a shoal off Fehmarn Island, which lies in the Baltic Sea not far off the coast of Holstein.

NIGHT RACING BETS IN ILLINOIS ILLEGAL

Supreme Court Upholds Conviction of Collinsville Editor in Test Case.

Special to the Post-Dispatch.

SPRINGFIELD, Ill., July 26. — A three-day jail sentence imposed upon State Senator James O. Monroe of Collinsville for violation of the State Horse Racing Act, in a test case, was upheld today by the State Supreme Court.

Monroe, a Collinsville newspaper publisher, committed the violation of the law to test the constitutionality of a provision forbidding parimutuel betting after nightfall. The provision had been placed in the act to prevent betting at dog races, which are run at night.

To commit the violation he conducted a night horse racing meet at Collinsville Nov. 27, 28 and 30 of last year. Later he pleaded guilty to 10 counts charging violation of the act and was sentenced to three days, to be served concurrently, on each. Then he appealed on the contention the law was unconstitutional.

Illinois law permits par-mutuel betting on races during the daytime. Operators of tracks are required to pay to the State a license fee of $2500 daily. The law has applied to horse racing as the only track activity capable of successful operation during the daytime.

Probate Judge Crossman, who sat in Madison County Court to hear Monroe's case, could not be reached today for a statement as to the possibility that Monroe might have to serve the jail sentence. It is generally understood, however, that counsel in the case agreed he would receive leniency, possibly in the form of a parole, should his case be decided adversely.

POLICE STOP TREASURE HUNT AFTER $1000 IS CARRIED OFF

Rush to Excavation at Saratoga Springs, N. Y., Where Money Is Unearthed.

By the Associated Press.

SARATOGA SPRINGS, N. Y., July 26.—State troopers halted treasure hunting on State property here today, but not until gold and silver coins estimated to amount to $1000 to $3000 had been carried away.

The rush began yesterday when it was learned that money was being unearthed by workmen excavating for the foundation of a new hall on the Saratoga Springs State reservation. When the troopers, by direction of Attorney-General John J. Bennett Jr., stopped mining operations 300 men with shovels and picks were digging for treasure.

The coins ranged in value from $20 gold pieces down to the old-fashioned silver three-cent coins. The latest date on any coin was 1890 and the earliest was minted in the early part of the nineteenth century. The coins were found in tin cans, preserve jars and other containers. One man is reported to have uncovered a milk bottle containing $300 in gold.

Change Seat $90,000.

NEW YORK, July 26.—The sharpest advance in the price of a New York Stock Exchange seat for several months occurred with the arrangements for a membership transfer at $90,000, an advance of $10,000 over the previous transactions. Improvement in the market's tone with the broadening of interest has stimulated inquiries for membership, brokerage circles report.

MRS. ALICE W. CULVER BRIDE OF J. V. PARKER

Marriage at Philadelphia June 29 Made Known; Pair Have Sailed for Paris.

Friends have been informed of the marriage of Mrs. Alice W. Culver, widow of the president of the board of trustees of Culver Military Academy, and John Virgil Parker, formerly head of the English department of that school.

They were married quietly in Philadelphia June 29 and left for Paris early this month on the Samaria. They plan to remain in Paris for a year.

Mrs. Culver's home is at 1183 Hampton drive, Hampton Park, and Parker's at Rochester, N. Y.

She was the widow of Edwin R. Culver Sr., who died two years ago, and whose father, H. H. Culver, founded the school at Culver, Ind., about 40 years ago.

The school, which has about $6,000,000 in property and funds, was recently conveyed by the Culver family to the board of trustees, pending organization of a foundation to assure its perpetuation as an endowed educational institution.

Mrs. Culver was one of the principal donors. Others were her sons, Edwin R. Culver Jr., of St. Louis, and Gene Gordon Culver of Philadelphia. Edwin R. Culver Jr. is vice-president of the Wrought Iron Range Co.

TAKES POISON, EATS DINNER DIES AT HOSPITAL ENTRANCE

California Veterinarian Forcibly Taken by Attendants After Denying Act.

By the Associated Press.

LOS ANGELES, July 26.—Mrs. Roscoe Griffith telephoned a hospital that her husband, a veterinarian, had swallowed an ounce of poison. Police and hospital attendants found Griffith calmly eating dinner, his wife, wringing her hands.

"He's dying," she said. "He said he was tired of living." Griffith smiled easily, and had a deprecatory shrug for his wife's alarm.

"She is mistaken, gentlemen," he said between bites. "I have taken no poison. I am a busy man. I have an appointment in a little while, and I won't go with you."

But they took him anyway. He walked from the ambulance to the hospital entrance.

There he fell dead.

BALTIMORE BANKER KILLS SELF IN CELLAR OF OFFICES

John P. Baer, Head of Firm Bearing His Name, Found Shot to Death.

BALTIMORE, July 26.—John P. Baer, head of the banking company here that bears his name, was found dead this afternoon in the cellar of his offices at Charles and Saratoga streets, a bullet wound in his head.

Coroner John J. Morrisey returned a verdict of suicide.

SPREADING WAGE REDUCTION

Wedding Fees Levied on in England for This Purpose.

LONDON, July 26.—Registry Office officials who marry a pair and keep the fee have been brought into line with those of more regular income who have had salaries cut.

The fees are not subject to income tax but the Registrar-General felt that a percentage should go to the Treasury regardless. He pointed out that registration officials on salary had suffered reductions in income whereas those who elected to depend upon fees had sacrificed nothing. As a consequence the fee officials are making "voluntary contributions" to the Treasury.

FRED DUESENBERG, AUTO MAKER, DIES AFTER WRECK

Pneumonia Develops From Injuries Suffered in Crash July 2, at Johnstown, Pa.

By the Associated Press.

JOHNSTOWN, Pa., July 26. — Fred Duesenberg, 55 years old, Indianapolis automobile manufacturer, died today of pneumonia which developed from injuries he suffered in an automobile accident July 2.

Duesenberg had been recovering, but a sudden relapse set in last night. He was unconscious for three hours before his death.

The manufacturer suffered two broken ribs, a partial fracture of the spine and dislocation of a shoulder in the wreck. His car skidded into a bank and rolled over twice.

Mrs. Duesenberg and a son have been at his bedside since July 5.

Duesenberg was one of the pioneers in the development of the straight eight cylinder motor.

With Harry Miller of Los Angeles, Duesenberg and his brother, August, for many years dominated automobile racing throughout the country, their cars being the principal entries at the 500-mile race at Indianapolis.

Duesenberg has been consulting engineer for the Cord company which several years ago took over the manufacture of the Duesenberg car. It is custom built and the highest priced automobile manufactured in America.

ORDER FOR BONUS ARMY TO GET OUT TONIGHT STANDS

Parley Between U. S. Officials and Veterans' Leaders Breaks Up Apparently Without Results.

COMMANDER TELLS MEN NOT TO MOVE

Other Quarters May Be Found for Campers — Three of Radical Wing Get $40 or 40 Days.

By PAUL Y. ANDERSON,
A Staff Correspondent of the Post-Dispatch.

WASHINGTON, July 26.—At the conclusion of a conference between Treasury officials, leaders of the bonus marchers and their attorneys this afternoon, it was stated at the Treasury that "nothing has occurred to change the previous order," in which approximately 4000 unemployed veterans were told to evacuate their billets in the central part of the capital by midnight tonight. Herbert S. Ward, counsel for the veterans, said Commander Waters would issue a statement later.

On two previous occasions orders to the veterans to abandon their makeshift homes on Government sites were temporarily rescinded, and there were indications that the third order might be withdrawn before night, or that other quarters would be provided for the men, some of whom are accompanied by their families. Prior to the conference Waters stated that the veterans would propose a compromise plan, under which the campers would evacuate "within a reasonable time if provided with other suitable quarters." At the same time he issued orders to the affected men not to move unless so instructed by him.

Three leaders of the so-called "radical" wing of the bonus seekers were found guilty in Police Court of parading without a permit and were sentenced to pay a $40 fine or to serve 40 days' imprisonment.

Other Charges Pending.

The men are John Pace, Walter Eicher and Roy Johnson. All were arrested a week ago when attempting to get through police lines and reach the White House.

Additional charges have since been filed against them and several others for yesterday's demonstration at the White House, but hearing of these was continued until next week.

Judge I. R. Hitt pronounced the sentence. The men also were charged with disorderly conduct. On this charge Judge Hitt took their personal bond.

In a specific order Waters directed the men how to behave if an attempt is made to evict them forcibly. He told them to sit down or lie down, and compel the police to carry them out of the camps. He also instructed them to return after being evicted, if possible, but not to use force against the police or United States marshals.

Earlier in the day Treasury officials, who insist that construction must proceed on the sites at once, considered the plan of simply moving steam shovels into the camps and demolishing the shelters. The Sixth Regiment, the largest unit affected, is housed in two partly wrecked buildings, each three stories in height, and in huts, cellars, shacks and holes among the debris and rubbish of buildings already torn down.

"A Lot of Common Sense."

Police Chief Glassford, who has been subjected to some official criticism for his tactful and sympathetic handling of the veterans, made the following cryptic statement, which seemed to conflict with the Treasury claims:

"We do not intend to drive veterans out of buildings which would remain vacant a month before the work of demolishing them is started. They will be allowed to remain in these buildings until wrecking crews appear with their tools to go to work. The eviction order is going to be carried out with a lot of common sense."

Threats of the radical group of veterans to make a demonstration in front of police court, failed to materialize. The building was heavily guarded by police, but no disorder occurred. Pace and Eicher were arrested yesterday on charges of inciting a riot, but that charge was dropped for lack of evidence, and they were charged with simple disorderly conduct, like their seven comrades.

An important if momentary improvement in the food situation occurred today when 75 gallons of milk arrived at the commissary. It was donated by two dairies and two individuals. Hoke Smith, the supply officer, said 100 gallons of milk a day would be sufficient to supply all the women and children in the camps, with some left over for coffee and cereals.

No Meat in Camp.

Several children have been reported ill because of a lack of milk. Smith today was investigating a report that some large dairies were running skimmed milk into the sewer. He said if the report were true, he would appeal to the dairies to donate the milk instead of throwing it away.

Otherwise, the problem of supplies remained desperate. Beans, macaroni and cracked wheat continued to be the main supplies. There was virtually no meat in any camp. The headquarters unit has had no meat for two weeks. The first of the two daily meals today consisted of beans, macaroni and black coffee.

Leaders of the bonus marchers took steps to halt the increase of panhandling by members of the organization. Smith issued credentials to 20 men authorizing them to solicit contributions, and told the police that he would prosecute any other members caught begging if the police failed to prosecute them. Up to the last few days there had been a noticeable absence of panhandling among the veterans.

Veterans' Bureau officials insisted that fewer than 5000 veterans remained in the capital. Police put the number considerably higher, and bonus campers said they had a record of more than 15,000. More than 100 men arrived today from Tennessee.

Waters Appeals for "Quality Men" From Louisiana.

By the Associated Press.

SHREVEPORT, La., July 26.—Capt. Bob Dunham, identified with a group of Shreveport bonus marchers, said yesterday he had received a telegram from W. W. Waters, commander of the bonus army at Washington, requesting men from this territory immediately, in reply to a wire sent to Waters stating that men could be recruited here.

The Waters message said: "Situation here such that we need capable men, willing to accept long, hard service. Your co-operation appreciated and you are authorized to qualify members of your command and bring them to Washington now. We can best serve our cause now by quality of men, rather than quantity."

Convicted Rector Turns Actor

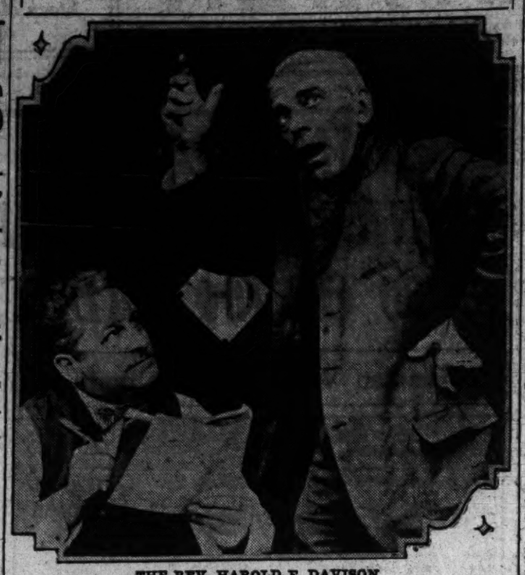

THE REV. HAROLD F. DAVISON,

RECTOR of Stiffkey, England, convicted by a church court of improper conduct with girls, is going on the stage to raise funds to finance an appeal from the verdict. He is shown rehearsing with the stage manager.

3 FEMINIST LEADERS ARRESTED IN CUBA

Government Says Two Are Linked With Diary Seized After Explosion.

By the Associated Press.

HAVANA, Cuba, July 26.—Three well-known Cuban feminist leaders—Dr. Ofelia Dominguez, Dr. Berta Dardet and Senora Rosa Arredondo—were imprisoned yesterday in connection with anti-Government "terrorism" over the week-end.

The only explanation was that the first two named had been linked with a diary seized after an accidental bomb explosion Saturday.

The police said the diary belonged to Senorita Carlota Proenza. Two of her sisters were injured, but she escaped. Their brother, Alvaro, who called at a hospital to see the two girls, was detained.

The authorities charged Senorita Proenza on the strength of the diary with previous knowledge of the plot against the life of Capt. Miguel Calvo, chief of the secret police, who was slain recently.

Simultaneously the police arrested Dr. Manuel Mencia, director of the Municipal Sanitary Service and a brother-in-law of Havana's former Mayor, Miguel Mariano Gomez, who now is a revolutionary emigre in the United States.

Dr. Zenon Zamora, former Municipal Hospital physician, and six other doctors were arrested. There was no explanation of these arrests.

KID M'COY IN DETROIT FOR WORK WITH FORD COMPANY

Out of Prison, He Will Be Physical Director; Says He Is Fit and Strong.

By the Associated Press.

DETROIT, Mich., July 26.—Kid McCoy, once the welterweight boxing champion of the world, is in Detroit today, ready to "start over again" after his release on parole from San Quentin Prison, Cal., where he served eight years of a 20-year term for killing his sweetheart.

McCoy, whose real name is Norman Selby, at 53, came here yesterday to take a job as physical director for the Ford Motor Co., and his companion on the journey from California was Mike, a canary, which shared his prison cell.

"I feel fit and strong," he said. "I know I'm not what I used to be, but I have some good years left, and I want them to be good years."

Harry H. Bennett, service manager of the Ford company, who was once a Navy boxer, obtained the new work for McCoy.

"I got my start in Detroit, you know," said the former pugilist. "I was hired as sparring partner here in 1892 to Tommy Ryan, then welterweight champion. I took his title away from him."

ALLEGED EMBEZZLER ENDS LIFE

He Was G. O. P. Candidate for Congress From Pennsylvania.

By the Associated Press.

PHILADELPHIA, July 26.—Arthur Sellers, deputy Coroner and Republican candidate for Congress from the Fourth Pennsylvania district, killed himself this afternoon.

Sellers' death was reported to a police magistrate at the time he was to have appeared for a hearing on a charge of embezzling $50,000 from an estate. Sellers killed himself with a pistol in his home, police report.

NATIONWIDE SPEAKING TOUR FOR ROOSEVELT OPPOSED

Use of Radio Preferred, Farley Says, After Conference in Washington.

By the Associated Press.

WASHINGTON, July 26.—James A. Farley, Democratic national chairman, said today the consensus of congressional Democratic leaders was against any nation-wide speaking tour by Gov. Roosevelt in his presidential campaign.

Farley conferred with a group of Democratic Senators and Representatives here today.

It was the opinion of the Democrats at the Capitol, said Farley, that the party campaign could well be waged over the radio with occasional speeches in the East and Middle West.

It became known that the Governor plans to make his opening campaign speech in the Middle West some time next month, but the time and the place have not been fixed.

Farley said the congressional leaders were agreed upon following the party platform, including the plank for repeal of the eighteenth amendment.

Senator Cohen of Georgia, a new vice chairman of the National Committee, informed Farley that "the South is standing on the Democratic platform and will go overwhelmingly Democratic."

MOUNT HUASCARAN IS SCALED

German Expedition Reaches Summit of Peruvian Peak.

BERLIN, July 26.—Members of an expedition which left here last spring reported today that they had succeeded in reaching the summit of Mount Huascaran, 23,000 feet high, in the Peruvian Cordillera Blanca.

ST. LOUIS POST-DISPATCH
Founded by JOSEPH PULITZER
Dec. 12, 1878.
TELEPHONE: MAIN 1111
Published Daily by the Pulitzer Publishing Co. Twelfth Pulitzer and Olive Streets.
MEMBER OF THE ASSOCIATED PRESS and AUDIT BUREAU OF CIRCULATIONS.
The Associated Press is exclusively entitled to the use for republication of all news dispatches credited to it or not otherwise credited in this newspaper and also the local news published herein. All rights of republication of special dispatches herein are also reserved.
Subscription Rates by Mail in Advance:
Daily and Sunday, one year.....$10.00
Daily, without Sunday, one year..... 8.00
Sunday only, one year..... 3.00
Daily only, 15c a month; Sunday, 10c a copy.
Remit either by postal order, express money order or St. Louis exchange.
Subscription Rates by Carriers
Delivered by city carriers or out-of-town dealers:
Daily only, 55c a month; Sunday, 15c a copy.
Entered as second-class matter, July 17, 1879.

"RIDE CONTROL" DEPENDS ON SHOCK ABSORBERS
We Service All Makes
Come in and have your shock absorbers adjusted and inspected FREE.
H. C. MERRY, Inc.
3200 Lindell. FRanklin 6771.

MINE CONFEREES AGREE ON NEW WAGE CONTRACT

It Provides $5 Daily Base and 68 Cents a Ton as Did Scale Recently Rejected.

By the Associated Press.

SPRINGFIELD, Ill., July 26.—A new $5 basic wage scale contract similar to the one rejected by the State's union miners in referendum little more than a week ago was adopted last night by the joint wage scale conference of mine owners and operators.

Hopeful it would meet with the favor of the rank and file and thereby return to work more than 40,000 men in the shaft and strip mines of the State, leaders immediately set machinery in motion for a new secret State-wide election.

The new pact provides, as did the rejected one, for a $5 daily minimum basic rate for the "company men" or day workers and 68 cents a ton for the actual diggers of coal in the shaft mines.

The miners, however, gained by elimination of an experimental six-hour working day clause and return to the standard eight-hour day; lower prices of powder which they themselves are required to purchase, and the right to determine distribution of work in mines where mechanized equipment has replaced man power.

A new scale also was drafted for the strip miners and they will vote on it jointly with the shaft diggers. The strip rate provides for a cut of 19 per cent for all diggers who received more than $6 a day under the old contract and a reduction to $5 for all who were paid $6 a day. All strip miners work by the day.

William Jenkins of St. Louis, head of the operator conferees, indicated ratification of the new contract by the operators would be largely a formality. Most of the operators here were agreed the scale was acceptable to them.

PROFESSOR DROWNS, WOMAN MISSING AT NEVADA RESORT

Johns Hopkins Instructor's Companion Also Thought to Have Lost Life.

By the Associated Press.

BERKELEY, Cal., July 26.—Recovery of the body of Dr. Roxer Miller Jones, professor of Greek philosophy at Johns Hopkins University, Baltimore, from Pyramid Lake, near Reno, Nev., was reported here today.

The report was received by J. E. Allison of Berkeley, with whose daughter, Mrs. Muriel Thoma, the professor disappeared last Friday from a dude ranch. Jones was unable to swim, Allison said, and he expressed fear his daughter had been drowned trying to save her companion. She still was missing.

Allison said the two planned to be married as soon as Mrs. Thoma obtained a Reno divorce, expected today.

ST. LOUIS METER & PUMP CO. LISTS $25,107 IN ASSETS

Liabilities Placed at $24,708; Unsecured Claims Include Salary of President Who Ended Life.

The St. Louis Meter & Pump Co., against which a bankruptcy petition was filed recently, listed liabilities of $24,708 and assets valued at $25,107 in schedules filed in Federal Court yesterday.

Among unsecured claims totaling $24,140 is one for $1500 for back salary of Charles C. Fredericks, former president, who shot and killed himself in the company's offices at 3020 Olive street on June 15, the day before sale of the company's assets was to have been concluded by a receiver.

Listed assets include $11,825 in accounts receivable, $5500 in merchandise and fixtures and $6090 in notes and securities. The schedules were signed by G. P. Yeager, secretary-treasurer.

Washington Square in Darmstadt.

DARMSTADT, Germany, July 26.—The new George Washington Square was dedicated yesterday in the presence of the Consul-General and a choir from New York. Oberburgomaster Mueller made the speech of dedication.

Ask for GOLD STRIPE
Style No. 531
when you want sheer silk stockings that wear exceptionally well... and cost only
$1
SWOPE SHOE CO.
OLIVE AT 10th ST.

NELSON O'SHAUGHNESSY, 56, VETERAN DIPLOMAT, DIES

Succumbs in Vienna; Was U. S. Representative in Mexico During Huerta Dispute.

By the Associated Press.

VIENNA, July 26. — Nelson O'Shaughnessy, 56 years old, a veteran of the American diplomatic service, died here yesterday after a long illness with heart trouble. A maid taking breakfast to him found him dead in bed.

Mrs. O'Shaughnessy, an invalid, is in Rome. A friend of the family is on the way from Italy to take charge of the body.

Nelson O'Shaughnessy was secretary to American Embassies and legations at Copenhagen, Berlin, Bucharest, Vienna, St. Petersburg and Mexico City.

He held the last mentioned post under Woodrow Wilson during the Huerta regime of 1912-13. The American Goverment and President Huerta were in dispute at the time he went there. It was during that period that the United States Government made a demand upon Mexico for a salute to the American flag. Huerta refused. O'Shaughnessy received his passport and was sent back to the United States

TREASURY NOTES OFFERED, OVERSUBSCRIBED SAME DAY

$650,000,000 in Two Issues, One to Run Two Years and Other Four.

By the Associated Press.

WASHINGTON, July 26.—Secretary of the Treasury Mills announced last night the offering of $650,000,000 in Treasury notes placed on sale yesterday morning was oversubscribed at the close of business in the afternoon.

The notes were in two series, both dated and bearing interest from Aug. 1. One was for $350,000,000 to run two years and bear 2⅛ per cent interest; the second was for the same amount, to run four years and bear 3¾ per cent interest.

The Treasury announced acceptance of $83,317,000 in bids for the approximately $80,000,000 offer of 91-day Treasury bills maturing Oct. 26. The highest bid was 99,930, the lowest 99.877. The average price to be issued is 99,882. The average rate on a bank discount basis is about 0.47 per cent.

BODIES SOUGHT IN WRECKAGE OF FREIGHT TRAIN IN OHIO

Big Four Officers Think Men Who Had Climbed on Cars Escaped; Two Injured.

By the Associated Press.

BELLEFONTAINE, O., July 26.—Workers dug into the wreckage of 40 freight cars on the Big Four railroad eight miles west of here today, with the possibility of finding 10 or 15 train-riders dead or injured, though officials thought the men escaped.

It was known that two men were injured when the train, speeding nearly 60 miles an hour, was wrecked late yesterday. They were William Boyer, 42 years old, Newark, N. J., and Conductor R. E. Wells, Indianapolis, Ind., who were taken to a local hospital.

There was no definite check of the train-riders aboard, but trainmen said about 10 or 20 men climbed on when the train slowed for a bridge several miles away. They thought, however, that the men were riding cars at the rear which were not wrecked.

The train was rounding a curve when the derailment occurred. About 1500 feet of double tracks were torn up as the 40 cars in the middle of the 100-car train left the rails.

KILLED BY LEAP IN HOTEL FIRE

One Man Loses Life, Six Injured at Little Rock, Ark.

LITTLE ROCK, Ark., July 26.—One man was fatally injured in leaping from a third floor window and six persons were burned, two of them seriously, in a fire that destroyed the three-story Staube Hotel here early today.

Another guest, A. C. Lee of Little Rock, was missing several hours later. It is not certain that he was in the building when the fire broke out. W. S. Pryor, 50 years old, died at noon of injuries he received as he attempted to jump to the roof of an adjoining building. Witnesses said the fire apparently started from an explosion.

SWOPE WOMEN'S SHOES
$3.85
BROKEN SIZES AND LOTS
Very Greatly Reduced to Close Out a Big Group Summer Sport and Street Styles
Don't miss this opportunity to buy Swope Shoes at $3.85.
SWOPE SHOE CO.
OLIVE AT 10th ST.

BOSS PENDERGAST GROUP ANNOUNCES CONGRESS SLATE

Lists 22 With 13 to Be Chosen—Ten Incumbents Indorsed—Johnson and Barton Omitted.

By the Associated Press.

KANSAS CITY, Mo., July 26.—The Kansas City Democratic organization headed by T. J. Pendergast today indorsed 22 of the 56 candidates for Representative in Congress at large to be voted on in next Tuesday's primary, instead of a straight slate of 13.

Ten of the present 12 Democratic Congressmen were placed on the slate. Two were left off, Robert D. Johnson of Marshall, representing the present Seventh District, and William E. Barton of Houston, representing the Sixteenth District.

The list of candidates to which the organization will confine its support, the first 10 being present members of Congress, follows:

Milton A. Romjue, Macon, First District; Ralph F. Lozier, Carrollton, Second District; Jacob L. Milligan, Richmond, Third District; Joseph B. Shannon, Kansas City, Fifth District; C. C. Dickinson, Clinton, Sixth District; William L. Nelson, Columbia, Eighth District; Clarence Cannon, Elsberry, Ninth District; John J. Cochran, St. Louis, Eleventh District; Clyde Williams, Hillsboro, Thirteenth District; James F. Fullbright, Doniphan, Fourteenth District; James R. Claiborne, St. Louis; Houston H. Crittenden, Kansas City; Charles E. Dewey, Jefferson City; Richard M. Duncan, St. Joseph; Lee B. Ewing, Nevada; Frank Lee, Joplin; James E. Ruffin, Springfield; L. N. Searcy, Eminence; John D. Taylor, Keytesville; Rueben T. Wood, Springfield; Charles B. Burns, Brookfield, and Mrs. Mary E. Ryder, St. Louis.

The list includes the eight originally favored by the Pendergast ganization, Lozier, Shannon, Crittenden, Cochran, Wood, Lee, Ruffin and Raylor.

No explanation was made by the Pendergast forces as to why Representatives Johnson and Barton were omitted.

Under the plan devised, the names of the 22 will go on the organization slates throughout the city and county for the followers to choose the 13 they prefer.

The decision to give indorsement to more than 13 candidates was understood to be the result of a desire to avoid embarrassment in local contests outstate.

Casimir Welch, a minor leader, indicated he would support Joseph F. McLemore, St. Louis Negro, because of requests from Negroes in his district, and has also stated he will back R. E. Holliway of Jefferson City. Welch's remaining selections are expected to come from the list named.

Railway Discuss Merger.

By the Associated Press.

NEW YORK, July 26.—Executives of the four Eastern Railroad systems party to the merger consolidation plan recently approved by the Interstate Commerce Commission held a brief meeting today to consider the proposal and then adjourned to Aug. 12. A statement said that the presidents had "reviewed" the plan "as modified and promulgated by the commission" last week.

PACIFIC NORTHWEST
return via
Canadian Rockies or California, Colorado if you wish.
YELLOWSTONE PARK
thru picturesque new
Gallatin Gateway
170 extra miles of free mountain motoring.
Lowest fares apply via
The OLYMPIAN
champion of the track over the scenically supreme trail. Electrified—cool, sootless, cinderless, fumeless.
Travel de luxe—independently or with personally escorted tours—either way, cheapest ever!
St. Louis Office
3603 Railway Exchange
Phone Chestnut 6317
G. W. Stutz, General Agent
The MILWAUKEE ROAD

COUNTESS DIVORCED.

COUNTESS FILOMENA RYBICKI

MEMBER OF THE POLISH nobility who divorced Konstanty Rybicki, wealthy Cleveland, O., business man on a charge of infidelity. She obtained a $200,000 property settlement and plans to return to her 3000-acre estate near Warsaw, Poland.

STERLING-FERGUSON RUN-OFF PRIMARY IN TEXAS NECESSARY

"Ma" Fails to Obtain Necessary Majority; All Congressmen Seeking Renomination Win.

By the Associated Press.

DALLAS, Tex., July 26. — Gov. R. S. Sterling, seeking re-election, and Mrs. Miriam A. (Ma) Ferguson will oppose each other next month in the second Democratic primary, as they did two years ago.

The only woman who has been Governor of Texas had increased her lead over Sterling to 77,000 votes today, but the presence of six other candidates in the first primary Saturday prevented either from gaining a majority. In Texas the Democratic nomination is equivalent to election.

The votes for the three leaders were: Mrs. Ferguson, 300,805; Sterling, 223,813; Tom F. Hunter of Wichita Falls, 157,208.

Apparently all Texas Congressmen seeking renomination had won. Speaker John N. Garner, Democratic vice presidential nominee, was unopposed in the Fifteenth District.

Advocates of a petition to Congress asking for a new vote in the states on Federal prohibition kept a two to one lead over opponents of the plan. The figures were 261,389 to 101,497. Since the total vote tabulated was 711,779, it appeared that little more than half the Democrats had recorded themselves either for or against resubmission.

NEW YORK UNION AGENT SLAIN

Previously Called Salesman to Take Out More Insurance.

By the Associated Press.

NEW YORK, July 26.—Michael Mariconda, business agent of the Cloak and Skirt Makers' Union, was assassinated last night in the hallway of his home. He had recently called an insurance man, planning to take out additional insurance.

There was a loaded pistol strapped to his waist.

PLOTTER IN KILLING OF GOV. GOEBEL, DIES

Caleb Powers Involved in Kentucky Election Troubles of 30 Years Ago.

By the Associated Press.

BARBOURVILLE, Ky., July 2[illegible]—Caleb Powers, 64 years old, [illegible] of the central figures in the election troubles 30 years ago that culminated in the assassination [illegible] Gov. William Goebel, died last night at Johns Hopkins Hospital, Baltimore.

On his fourth trial he was convicted of conspiracy in the shooting and served eight years in the Frankfort Reformatory until pardoned in 1908 by Gov. A. E. Wilson. Two years later he was elected to Congress and served three four years.

He is survived by his widow, two sisters and a brother, John Powers of Florida. Funeral services will be held here Thursday.

William S. Taylor, Republican had been elected Governor on the face of returns and was inaugurated. Goebel, the Democratic nominee, contested the election on the claim of fraud. He filed his contest before the State Legislature Jan. 2, 1900. The legislature was controlled by the Democrats. On Jan. 25, between 500 and 1000 armed men from Eastern Kentucky, the mountain section, invaded Frankfort and took up quarters around the State Capitol, determined to support the Republican candidate.

On Jan. 30, a test vote in the legislature made it apparent Goebel would become Governor, and that day Goebel, walking toward the State capitol, was shot and fatally wounded by a rifle bullet fired from the window of the Secretary of State's office.

William S. Taylor called out the militia and formed a cordon around the State capitol. He ordered the legislature to convene at Louisville, Ky. The majority, Democratic members, refused to go.

Both houses of the legislature voted Goebel into the governorship and he was sworn into office on his death bed. He died Feb. 3, and J. C. W. Beckham, Democratic Lieutenant-Governor, was sworn in. On March 10, the State Court of Appeals decided for the Democrats, and slowly the crisis passed.

Taylor and several others fled to Indiana, where they were safe because the Governor refused extradition.

The year following Powers' pardon by Gov. Willson, Taylor and the others also were pardoned.

Pennsylvania Mill Reopens.

HAZLETON, Pa., July 26.—Operations at the silk mill of McGowan Brothers, Inc., at Beaver Meadows near here, were resumed today after being suspended a month. The plant will be run on three eight-hour shifts with 150 employes.

Damp Walls
Wet Cellars
Leaky Roofs
Waterproofed on Guarantee
Ranetite Mfg. Co., Inc.
1917 S. Broadway Victor 2485
Established 1914

Herz Lunches
812 LOCUST 806 OLIVE • 706 WASHINGTON
Where and what are you going to eat? A noon-day problem these Summer days. Many men seem to enjoy the Herz Club luncheons. Your choice of several complete satisfying luncheons for 25c or 35c. Business men enjoy these luncheons as much as business women.
[Wednesday Bakery Special Sunshine Cake 35c]

NEW CAMERAS at HALF PRICE
WHILE THEY LAST
This is an unusual opportunity, we can offer through a very fortunate purchase. The number is limited.

VEST POCKET ANSCO—1¾x2¼; ready set model; comes in colors. Regular price $10.00..... $5.00
NO. 1 ANSCO—F7.5 lens, 2¼x3¼ $14. Regular price $17.50.... $8.75
NO. 2A ANSCO—Rapid rectilinear lens; postcard size. Regular price $12.50 ..... $9.75
NO. 1A ANSCO—F6.3 lens, with automatic film winder, eliminating danger of double exposure; complete with case. Regular price $75.00 ..... $37.50
And Several Other Models from Which to Make Your Selection
FREE Ask us about our free sampling offer of AGFA PHENACHROME FILMS
Erker's
610 Olive St. • 518 N. Grand Av.

NE OF 18 INJURED N EXPLOSION AT BUS GARAGE DIES

phen Eichlein, Chief Engine Mechanic for Pickwick Greyhound, Succumbs to Burns.

USE OF BLAST NOT DETERMINED

vestigators Waiting Until Two 8000-Gallon Gasoline Tanks Are Recovered From Debris.

Stephen Eichlein, chief engine mechanic in the Pickwick Greyhound, Inc., service garage at 1409 Howard street, died at City Hospital today from burns suffered yesterday in a gasoline explosion which wrecked the building and injured 17 other persons.

Bus company officers said today that the cause of the explosion could not be ascertained until excavators in the ruins had reached the 8000-gallon gasoline storage tanks which were buried in debris. One tank was being filled when the blast occurred. Filling of the other had been completed a few minutes before. The gasoline was being drawn from tank cars at Twelfth and Tyler streets, three blocks away, through an underground pipeline.

Damage was estimated by company officers at more than $100,000. Twenty-seven motorbusses were damaged by the blast and by falling debris. The loss was insured.

Filling of the Tanks.

Police Captain Hoagland reported that the filling of the first of the 8000-gallon tanks was begun during the early morning. When it was full, about 8:30, Al Wessel, a garage employe, turned off the valve, capped the tank, inserted the hose in the filling spout of the second tank and turned on the gasoline again.

The hose had a rate of flow of 50 gallons an hour. According to Wessel left the hose in the tank, which is underground just east of the building, and went into the garage, intending to return in a minute to check the gasoline flow when the tank level neared capacity. Fifteen minutes later the explosion occurred.

The blast showered the dispatcher's office in the garage with debris. Charles W. Hester, chief clerk and dispatcher, was knocked down and severely cut in the back and head by flying bricks and wood.

Runs 3 Blocks to Tank Car.

Without waiting for medical aid, however, he left the wreckage and ran the three blocks to the tank car where he turned off the gasoline. On the way back he collapsed, but after treatment at the North Side Dispensary returned to the garage to direct the mopping up on men known to have been in the garage at the time of the explosion.

Police were informed the storage tank could not have overflowed in the time between the insertion of the filler hose by the vessel and the explosion. Whether the other tank exploded, however, cannot be determined until the tanks can be examined. Meanwhile, firemen have suggested the possibility that the explosion originated in a motorbus fuel tank, or from a concentration of gasoline vapor in the garage, which could have been set off by a spark from a dropped tool, from the exhaust of a starting engine or from any one of a dozen agencies which might cause a spark or flame.

Hit by Falling Picture.

Six of the 17 injured were persons in the neighborhood of the garage. One woman, residing nearby, reported she was hit by a falling picture shaken down from the wall by the explosion. A 13-year-old girl was struck by falling plaster in her home. Three women passing the place said they were hit by bricks and glass and another said she was thrown down in her home and suffered a wrenched back.

Eichlein, who died at 4:10 a. m., had told policemen he was just leaving the garage by the front door, to go to his automobile parked nearby, when the explosion occurred. He was thrown to the street, severely burned. He was 34 years old, came to this country from Hungary eight years ago. For the last seven years he had been working in the Greyhound shop. He lived at 4315 Gravois avenue with his wife and their 6-year-old daughter, Eleanor.

TWO MOTORISTS SENTENCED TO WORKHOUSUE AND FINED

Both Get 10-Day Terms in Police Court, but One Defendant Appeals.

George A. Spinks, 22-year-old fireman, 3971 Connecticut street, was sentenced to 10 days in the workhouse today and fined $100 by Police Judge Blaine on charges of driving while intoxicated and driving through an automatic traffic signal. Spinks, who was arrested at 16 at Eighteenth and Chestnut streets, appealed.

Dallas Thomas, 20-year-old Negro, of 4450 Aldine avenue, got a 10-day workhouse sentence and a fine of $65 for driving 45 miles an hour on Olive street June 28.

TER IN KILLING GOV. GOEBEL, DIE

Powers Involved in Ke ky Election Troubles of 30 Years Ago.

Associated Press.
BOURVILLE, Ky., July 2 Powers, 64 years old, o central figures in the ele oubles 30 years ago that c d in the assassination William Goebel, died la at Johns Hopkins Hospi ore.

his fourth trial he was co of conspiracy in the shoo d served eight years in t fort Refermatory until pa in 1908 by Gov. A. E. Wi wo years later he was elec Congress and served the ars.

survived by his widow, tw and a brother, John Powe rida. Funeral services will re Thursday.

am S. Taylor, Republic en elected Governor on returns and was inaugura oebel, the Democratic nom ontested the election on of fraud. He filed his co efore the State Legislatu , 1900. Th legislature w led by the Democrats. G 5, between 500 and 10 men from Eastern Ke the mountain section, i Frankfort and took up qua ound the State Capitol, d ed to support the Republi ndidate.

Jan. 30, a test vote in th ture made it apparent Go uld become Governor, an ay Goebel, walking towa ate capitol, was shot an wounded by a rifle bull rom the window of the S of State's office.

iam S. Taylor called out th and formed a cordon arou ate capitol. He ordered th ture to convene at Londo The majority, Democrat ers, refused to go.

h houses of the legislatu Goebel into the governorshi e was sworn into office ath bed. He died Feb. 3, an W. Beckham, Democrat nant-Governor, was swo n March 10, the State Cou peals decided for the Dem , and slowly the crisis pass lor and several others iana, where they were sa o the Governor refused e on.

year following Powers' pa y Gov. Willson, Taylor a thers also were pardoned.

nnsylvania Mill Reopens.

ZLETON, Pa., July 26.—Ope at the silk mill of McGow ers, Inc., at Beaver Meado here, were resumed today af g suspended a month. Th will be run on three eight shifts with 150 employes.

amp Walls
Wet Cellars
Leaky Roofs
nterproofed on Guarantee
metite Mfg. Co., Inc.
7 S. Broadway Victor 2482
Established 1914

VE • 706 WASHINGTON
eat? A . Many luncheons. ing lunch- joy these

MERAS
HALF PRICE
WHILE THEY LAST
This is an unusual opportunity, we can offer through a very fortunate purchase. The number is limited.
ANSCO—1¾x2½; ready en in colors. $10.00 ..... $5.00
—F7.5 lens, 2¼x Drive $17.50 ..... $8.75
0—Rapid rectilinear lens; Regular $9.75
—F6.3 lens, with automatic eliminating danger of double ists with case. $75.00 ..... $37.50
Other Models from Which ke Your Selection
ur free sampling offer NACHROME FILMS
ert's
8 N. Grand Av.

NE OF 18 INJURED N EXPLOSION AT BUS GARAGE DIES

hen Eichlein, Chief Engine Mechanic for Pickwick Greyhound, Succumbs to Burns.

USE OF BLAST NOT DETERMINED

estigators Waiting Until Two 8000-Gallon Gasoline Tanks Are Recovered From Debris.

ephen Eichlein, chief engine hanic in the Pickwick Grey- und, Inc., service garage at 1409 ward street, died at City Hos- l today from burns suffered erday in a gasoline explosion ich wrecked the building and in- d 17 other persons.

he company officers said today the cause of the explosion d not be ascertained until vators in the ruins had reached 8000-gallon gasoline storage s which were buried in debris. e tank was being filled when blast occurred. Filling of the k had been completed a few utes before. The gasoline was g drawn from tank cars at eith and Tyler streets, three s away, through an under- nd pipeline.

Damage was estimated by com- y officers at more than $100,-

Twenty-seven motorbusses e damaged by the blast and by g debris. The loss was in- ed.

Filling of the Tanks.

olice Captain Hoagland report- that the filling of the first of 8000-gallon tanks was begun g the early morning. When as full, about 3:30, Al Wessel, arage employe, turned off the capped the tank, inserted the in the filler spout of the sec- tank and turned on the gas- again.

e hose had a rate of flow of gallons an hour. According- Wessel left the hose in the tank, ich is underground just east of building, and went into the ce, intending to return in am- time to check the gasoline flow e tank level neared capacity. en minutes later the explo- occurred.

e blast showered the dispatch- office in the garage with debris Charles W. Hester, chief clerk dispatcher, was knocked down severely cut in the back and d by flying bricks and wood.

Runs 3 Blocks to Tank Car.

ithout waiting for medical , however, he left the wreck- and ran the three blocks to tank car where he turned off gasoline. On the way back collapsed, but after treatment the North Side Dispensary re- ed to the garage to direct the king up on men known to been in the garage at the e of the explosion.

Police were informed the stor- tank could not have over- ed in the time between the ertion of the filler hose by essel and the explosion. Wheth- , or the other tank exploded, ever, cannot be determined ill the tanks can be examined.

Meanwhile, firemen have sug- ted the possibility that the ex- sion originated in a motorbus l tank, or from a concentration gasoline vapor in the garage, ich could have been set off by spark from a dropped tool, from exhaust of a starting engine from any one of a dozen agen- s which might cause a spark flame.

Hit by Falling Picture.

ne of the 17 injured were per- s in the neighborhood of the ga- e. One woman, residing nearby, ported she was hit by a falling ture shaken down from the wall the explosion. A 13-year-old l was struck by falling plaster in home. Three women passing place said they were hit by icks and glass and another said was thrown down in her home d suffered a wrenched back.

Eichlein, who died at 4:10 a. m., told policemen he was just ting the garage by the front r, to go to his automobile ked nearby, when the explosion curred. He was thrown to the et, severely burned. He was 24 rs old, came to this country m Hungary eight years ago. For last seven years he had been king in the Greyhound shop. e lived at 4515 Gravois avenue h his wife and their 6-year-old ghter, Eleanor.

O MOTORISTS SENTENCED TO WORKHOUSE AND FINED

h Get 10-Day Terms in Police Court, but One Defendant Appeals.

George A. Spinks, 32-year-old man, 1371 Connecticut street, s sentenced to 10 days in the rkhouse today and fined $100 by ice Judge Blaine on charges of ving while intoxicated and driv- through an automatic traffic al. Spinks, who was arrested y 18 at Eighteenth and Chest- t streets, appealed.

Dallas Thomas, 30-year-old Ne- o of 4450 Aldine avenue, got 15-day workhouse sentence and fined $65 for driving 65 miles hour on Olive street June 28.

Comedian Sued for Divorce

BUSTER KEATON and His Wife, NATALIE TALMADGE. THEY have been married 11 years. She is a sister of the movie stars, Norma and Constance Talmadge.

HUGH THOMASSON SANITY HEARING GETS UNDER WAY

Continued From Page One.

youth on he was peculiar, below the average in mentality. For instance, he thought he was a fiddler and went about carrying a fiddle with one string, although he couldn't tell one note from another.

"He imagined he was a Shakespearean scholar and that he could write as well as Shakespeare. The scribbled and incoherent things he composed he took to the offices of attorneys and had stenographers copy and file away as if they were of great value."

Property Was Inherited.

Cullen paused in his narrative to read several samples of doggerel which he attributed to Thomasson.

"He lived comfortably on a $30,000 to $35,000 income from his property, which was inherited. After he went to the Fairmont Hotel, a woman met a real estate dealer named Graves who told her to move to the hotel."

Although Cullen did not refer to Mrs. Tohmasson, it was plain she was the woman referred to.

"This woman didn't have a dollar but she got $390 from Graves, who also let her have his car. At that time she had just been divorced from her third husband and was associating with still another man, whose name was Frederick.

"Graves pointed out the old man (Thomasson) and she began to get ready for him by going to the hotel. She wrote him notes inviting him to her room, she sent a bellboy to him. In three days she got in touch with him. She pretended to be a nurse and told him, 'I'm a poor girl and want to get a certificate as a nurse.' She told him it would be necessary to have someone like him to vouch for her."

Cullen then related circumstances, already detailed many times before, of how Mrs. Mahood and Thomasson went to Waterloo, Ill., in July, 1930, and were married. He charged that Thomasson signed the marriage papers without knowledge of what they were, believing they had something to do with the nurse's certificate.

Bought House and Car.

"On the way back she said, 'We are married,' and when the old man said they were not, went back to Waterloo to prove it. Then she and her former associate, Conrad E. Frederick, took the old man by force to Chicago. She demanded a settlement. Thomasson signed a check for $14,000, bought her an expensive automobile and a house in Clayton. She even got the keys to his safety deposit box and removed bonds from it. Meanwhile, she and Frederick spent the money in riotious living.

"Concluding she needed still more money, she hired a lawyer, promised him half of all she should get and had him sue for separate maintenance. Thomasson went back to the Fairmont Hotel Jan. 3, 1931, by himself.

"On Jan. 22, 1931, she kidnaped him again, and he had no mental capacity to resist. She attempted that time to buy $70,000 worth of jewelry but the jeweler became suspicious and wouldn't let her have it. She had Thomasson put his real estate in her name, jointly with his, dismissed his former attorney, and took Thomasson to Chicago. He was crying to come home to the Fairmont Hotel and to see his attorney.

The Second Marriage.

"Then she took him to Joliet, Ill., in February, 1931, for a second marriage. She got him to sign notes aggregating $156,000 to be turned over to her and her so-called and under-cover attorneys, Shad Bennett (R. Shad Bennett of defense counsel) got $40,000 of those notes and holds them today.

"Other notes were scattered around to every Tom, Dick and Harry for the benefit of those who would take his property. Then she made Frederick a deed to Thomasson's property just to tangle it up.

"Those attorneys last month went to West Frankfort, Ill., in secret to get a court there to uphold the marriages. It was all a monumental fraud."

"Want to Stop Plundering."

Cullen waved a dollar bill with a hole in it. "This is one of old man Thomasson's dollars that was given to a court clerk in Illinois. I know it because he had a habit of smoking cigarettes and burning his money carelessly."

The attorney concluded by saying, "His relatives are not expecting any money. They want to let him live his few declining years in as much ease as possible, and to stop this plundering of his estate."

At the close of Cullen's statement, Laughlin rose to charge that the statement was "the most infamous I have ever heard in a court of justice," and to demand opportunity to reply immediately. Continuance was taken to today only after the jury had expressed unwillingness to hear Laughlin at a night session.

Question of Jurisdiction.

Neither Thomasson nor his wife was present yesterday. The first question for the jury to determine will be whether his residence is in the city or at the house at 56 Broadview drive, Clayton, where his wife lives, and where he has been for some time. After that, if jurisdiction is held to be in the city, the question of sanity may be considered, according to Judge Hoffmeister.

Thomasson's principal properties are at the southwest corner of Broadway and Washington avenue and at the northwest corner of Euclid and McPherson avenues. More than 40 attorneys have been involved in his affairs since his marriage and more than 20 suits filed.

LOAN FIRM TO PAY ON COLLATERAL TRUST

Holders of Citizens' Company Notes Can Get 46 Pct. Now.

Holders of $109,000 in collateral trust notes of the bankrupt Citizens' Loan and Savings Co. may obtain 46 per cent of their par value by presenting them to the trustee, Mississippi Valley Trust Co. An additional payment of 20 per cent may be made later.

Notes of this issue, designated as Series A, comprised more than half of the secured liabilities of the Citizens' company, which went into voluntary bankruptcy last November. Notes given to the bankrupt company by borrowers are security for the issue.

The company's bankruptcy schedules listed liabilities of $356,397, and assets with a book value of $463,166. The principal assets were $319,000 in notes of small borrowers, of which $235,190 were pledged to secure collateral trust note issues.

General creditors, an attorney for the company has estimated, will lose $136,000. Offices of the firm were at 1120 Locust street.

Be Sure You Can STOP!
FOUR-WHEEL BRAKES
ADJUSTED EQUALIZED Covering Tested
70c Per Car Plus Exchange
Hudson and other makes here $1.25 each
Ford, Pontiac, etc. 95c
FRAMPTON
4626 DELMAR

BUSTER KEATON SUED BY NATALIE TALMADGE

She Seeks Divorce on Ground of Extreme Mental Cruelty.

By the Associated Press.
LOS ANGELES, Cal., July 26.—Buster Keaton, movie comedian, was sued for divorce by Natalie Talmadge Keaton yesterday.

Mrs. Keaton charged "extreme mental cruelty." She is the sister of Norma and Constance Talmadge.

The suit follows a series of recent disputes. The two were married more than 11 years ago. Until the last few months Hollywood never heard of trouble between them.

Jerry Geisler, attorney for Mrs. Keaton, said a property settlement had been reached and that custody of the two children, Joseph, 10 years old, and Robert, 8, would be given the mother.

Mrs. Keaton charged that the comedian lately had been absent from home at "all hours" and had declined to explain.

She said she suffered "great humiliation and mortification" as a result of an airplane flight by the actor and their two sons toward Ensenda, Lower California, against her wishes.

Enlisting the aid of the District Attorney and police, she had Keaton detained when the plane landed at San Diego. With the return of Keaton and the boys she went home to her mother for several days.

About 10 days ago they quarreled over a yachting trip.

The yacht was a 98-foot craft, for which the comedian was reported to have paid $100,000 a month ago.

An incident that put Keaton in the public eye occurred last February when his face was scratched and eyes blackened, police were told, by Kathleen Kay, an actress. The dispute occurred in a dressing room on a studio lot and the cause was announced as an attempt by the actress to collect $25,000 from Keaton.

ZONING LAW CHARGE AGAINST UNDERTAKING FIRM DISMISSED

Wagoner-Cotrell Company Moved From 2034 Lafayette After Filing of Action.

A charge of violating the zoning law filed against Wagoner-Cotrell, undertakers, was dismissed in Police Court today on the motion of Assistant City Counselor Pohlman, who informed Judge Blaine that the mortuary had been moved from 2034 Lafayette avenue.

The establishment was opened last January in a residential zone, where business is prohibited. A spot zoning amendment, to legalize the place by making it an isolated commercial zone, was passed by the Board of Aldermen. Before the amendment could become effective in May, it was repealed because of a disclosure that the undertakers expected to pay $750 to Robert J. Kratky, Republican politician, for appearing as attorney before Mayor Miller in behalf of the amendment.

Pohlman told reporters that the Lafayette avenue building, an old residence, was vacated about a month ago.

$2,000,000 LOAN IS REQUESTED BY CITY FOR RELIEF

Continued From Page One.

in which you are concerned is the suggestion that you request $2,000,000 in Federal aid."

The committee proposed also that a $4,000,000 bond issue proposition be submitted to St. Louis voters in November and that relief organizations make their usual appeals for funds.

Mention is made of special tax legislation enacted this year to reimburse the city for its relief appropriations. These measures are expected to product more than $1,000,000 a year, but the memorandum points out that not all of this money will be collected until July, 1933, and that the city cannot assume additional obligations at this time in anticipation of that revenue.

There have been 10 special tax ordinances put into effect. The largest provides toll charges of 10 and 15 cents for use of the Municipal Bridge, which is expected to provide from $750,000 to $1,000,000 a year. Daily collections have been slightly more than $2000 since last Thursday, when it became effective. An increase of a half-cent in the city gasoline tax is expected to yield about $400,000 and eight other measures may yield about $70,000.

MATRIMONIAL SCHEMER GETS TWO YEARS FOR MAIL FRAUD

Howard Neff Required Women to Send Money as Proof of Their Good Faith.

By the Associated Press.
LOS ANGELES, July 26.—Howard Neff, 56 years old, has been given a two-year prison sentence on his plea of guilty to mail fraud charges in connection with matrimonial schemes which the Government said brought him responses from 50 women in the West and Middle West. A six-year additional sentence on three other counts was suspended.

The Government charged that Neff defrauded Mrs. Flossie Storey of Traverse City, Mich., of $500, and other women of various amounts. He required the money as proof of good faith on the part of women answering his advertisements.

He allegedly represented himself as a bachelor living in an 18-room house and having a large income, ready to "marry any lady from 18 to 60 if she is the old-fashioned type who does not drink, dance or smoke."

WIDENED MARKET STREET PAVING TO START THIS WEEK

Section Opposite Union Station Will Be Completed in Six or Seven Weeks.

Paving of widened Market street opposite Union Station will begin late this week and will be completed within six or seven weeks, according to W. W. Horner, chief engineer in charge of street construction for the city.

The contract for this stretch, from Eighteenth to Twentieth streets, was let about a month ago, but work has been delayed pending a decision by the Public Service Commission on the application of the street car company to remove its car tracks. This authority has been granted and the Public Service Co. has informed the city the tracks will be taken up within 10 days. Bus service is to be substituted.

The northern half of the street is to be paved first and will be opened to traffic when work begins on the southern half. The city had planned to have the 100-foot asphalt pavement completed from Third to Twentieth street this year, but the success of this plan is contingent on speedy removal of buildings which are to be wrecked for the widening.

DAUGHTER OF DEPOSED PRESIDENT A STOWAWAY

Senorita Elena Araujo of Salvador Found on Ship at Lisbon After Trip From England.

By the Associated Press.
LISBON, Portugal, July 26.—Senorita Elena Araujo, whose father's life as President of Salvador was not without its moments of excitement, is enjoying an adventure of her own. Yesterday when the British schooner Shoal Fisher sailed out of the port of Manchester she was hidden aboard as a stowaway. Not until the vessel reached Lisbon was her presence discoverpd. She was handed over to the police, who placed her in custody of the British Consul.

Recently when President Araujo's government was overthrown he fled to Guatemala and sent his family abroad. Life in England, said the young woman today, was quieter than she likes so she stowed away in a spirit of adventure.

This afternoon the British Consul said he would send her up to Paris. She told him she was delighted, for she always had wanted to go there and now she would spend some time writing stories about her adventures. She is 18 years old.

HELD UP, DISARMS AND BEATS ROBBER

J. E. Mosbacher Thrashes Assailant Who Is Sent to Hospital by Police.

Jerome E. Mosbacher, a coal dealer, disarmed and subdued a robber who attempted to hold him up in a garage in the rear of his home, 2743 Russell boulevard, at 5:45 a. m. today.

When Mosbacher, who carried $63 in his pockets, entered the garage the robber stepped from behind a truck and pointed a loaded revolver at him. The coal dealer struck the robber on the jaw, seized the revolver and administered a beating. He then took the subdued holdup man into the house and called police.

At City Hospital, where the man is being treated for severe lacerations and bruises of the head, he described himself as Eugene Schaeffer, 23 years old, living on Gravois avenue. He confessed, police say, explaining that a roomer at the Mosbacher home had suggested the holdup and furnished the revolver. The roomer was arrested, and admitted his part in the attempted robbery, according to Capt. Kirk of Soulard Police Station.

Reports Office in Hotel Was Robbed Four Times Since July 7.

Gilbert Hart, auditor for Radio Station KWK, reported to police yesterday that his office in Hotel Chase has been ransacked four times since July 7, and a total of $120 stolen.

Samuel Capello, an insurance collector of 1617 Hogan street, was held up in the 2500 block of North Twenty-second street at 6:20 p. m. yesterday by two men who got out of an automobile, took $50 from him, then escaped in the machine with a third man.

Mrs. Minnie Inabnit, 3209 Iowa avenue, informed police that burglars stole jewelry valued at $152 from her home while she was absent from the city on two occasions recently. Entrance was gained with a duplicate key.

HANDBALL COURT UNEARTHED IN SALVADOR INDIAN RUINS

Funeral Vault, Throne of Orange Wood and Jewels Also Found by Archeologists.

By the Associated Press.
SAN SALVADOR, July 26. — A funeral vault containing the body of a man of high rank and a throne made of orange wood beautifully engraved were found yesterday in the Department of Peten by an archeological expedition.

Valuable jewels and a handball court were also discovered by the party which is digging into ancient Indian ruins.

German Prince in New York.

NEW YORK, July 26. — Tall, blonde and reticent, Prince Frederick August of Prussia, fourth son of the former Crown Prince of Germany, arrived yesterday for a two months' visit in the United States.

MISSISSIPPI EXCURSIONS
Lv. Foot Washington Ave.
Every morning, 9:30 am
Every evening, 9:00 pm
Every Saturday, 2:30 pm
Ticket Office—Arcade Bldg.
Green Bus Service to Wharf
Ind. Phone, MAin 4640
STR. J. S.
STR. ST. PAUL

Wesco ICED TEA
23¢
THIS IS THE BEST PART OF THE ACT
¼-POUND PKG.
*ESPECIALLY BLENDED FOR MAKING THE PERFECT ICED TEA
ON SALE AT KROGER STORES

6 MODERN GRAND PIANOS
USED
ORIGINALLY UP TO $695
$188.00 AND UP
Modern in case design and construction. Just the kind of Piano you will be proud to own. At these low prices they will be grabbed quickly.
TERMS $1.50 PER WEEK AND UP
WURLITZER
1006 OLIVE ST.
OPEN EVENINGS
A Complete Course of Lessons Given Free

KILLED IN FIGHT

ELMER L. LEVY.

GARAGE MANAGER AND SON STABBED IN ROW OVER AUTO

Dispute Starts When Man Goes With Deputy to Place to Get Machine.

Julius Weule, manager of the Central Parking Co. garage at Tenth and Walnut streets, and his son, Earl, 20, were stabbed by a Negro in a quarrel over an automobile yesterday.

Irvin Webb, Negro Deputy Constable from the Fifth District, and a companion who described himself as Ray Miller, a Negro, 3130 Bell avenue, went to the garage to get an automobile, which had been sold to Joseph Murray, Negro employe of the garage, to satisfy a $10 storage bill. Weule advised Murray not to relinquish the machine. In the ensuing dispute, Weule says he was cut on the neck by Miller. Earl Weule, who went to his father's assistance, was slashed on the arm and hand. Webb, who drew his revolver during the affray, according to Weule, drove away in the car with Miller.

Police later arrested Webb and Miller, and booked them on charges of assault to kill and larceny of the automobile. Both furnished bond. Weule and his son were treated by a physician, and went home.

ANOTHER DEATH FROM HEAT

Fred Beecraft, 76 years old, who was overcome by heat at his home, 1511 Hickory street, a week ago, died at City Hospital yesterday.

Last week there were 26 deaths from heat exhaustion.

AIDS FRIEND IN FIGHT, IS KILLED BY BOTTLE

Painter Suffers Severed Arteries in Neck When Hit by Broken Glass.

Elmer L. Levy, a painter and paperhanger, died at City Hospital last night of injuries suffered a short time before when he took part in a friend's quarrel which developed into a fight.

Levy, who was 28 years old, married and lived at 1814A Oregon avenue, was struck in the neck by a thrown broken bottle which cut several arteries.

The quarrel and fight took place in front of a confectionery at 1313 South Jefferson avenue, where Levy and his friend, Ray Marcum, 24-year-old cook, 1344 Whittemore place, met William Salim, 41, also a cook, of 1328 Whittemore place.

Marcum asked Salim to not call on Mrs. Marcum, who is in City Hospital, recovering from an operation. "We don't want to have any visitors at all," he told Salim, "because it makes her nervous to have visitors."

Salim, according to police, countered with an explanation of why he had called on his neighbor, Mrs. Marcum, and as the intensity of feeling grew, Levy interceded on behalf of Marcum. More argument followed and Levy and Salim, according to witnesses, reached simultaneously for empty bottles stacked in front of the confectionery and began to belabor each other with them. In the fray, Salim's bottle was broken.

Witnesses of the fight agreed that at that point Levy turned to run and as he did so, Salim threw the broken bottle, striking Levy in the neck.

Salim, who asserted he fought only in self-defense, was arrested. Marcum and a bystander were held as material witnesses.

MASONITE PRESDWOOD
Over 1000 Uses For This Marvelous New Processed Board
ST. LOUIS LUMBER CO.
Distributors 2509 S. Bdwy
VICTOR 3300

TRAVEL in AIR COOLED COMFORT TO CHICAGO
The VACATION CITY
Illinois Central
THE ROAD OF TRAVEL LUXURY
Cool as a mountain stream—all equipment on all trains St. Louis-Chicago air-cooled. You rest and sleep in comfort enroute Chicago, the cool vacation paradise on Lake Michigan's shore. Plan to spend your vacation here or stay a while on your way to . . . the nearby North Woods and Lakes . . . Niagara Falls . . . New York . . . New England . . . Canada.
3 Fine Air-Cooled Trains Daily to Chicago
Lv. St. Louis Ar. Chicago
The Daylight ..... 12:35 p. m. 6:05 p. m.
Popular 6½-hour train—all equipment air-cooled . . . air-conditioned . . . vestibuled . . . diner-lounge . . . observation.
Thru sleeper to Northern Michigan resorts on certain dates
The Michigan Boulevard 9:00 a. m. 5:30 p. m.
All equipment pre-cooled
The Diamond ..... 12:05 a. m. 7:40 a. m.
Tasty Midnight Luncheons, Chatter Club Breakfasts 65c to $1.00—all equipment pre-cooled
Money Saving Vacation Opportunities
Amazing travel bargains at frequent intervals during the summer—short limit. Summer fares every day—longer limit. Remarkably low fares to Chicago in conjunction with delightful Great Lakes Cruises on sale every day.
Personal Service Courteously Rendered
Let our Mr. Reisinger give you his personal assistance in planning your trip. Call upon him at the address below.
E. I. Reisinger, City Ticket Agent
516 North Broadway
Phone Chestnut 9400
Union Station Ticket Office
18th and Market Streets
Phone Garfield 6600
OR MAIL THIS COUPON
E. D. MILLER, General Passenger Agent, Illinois Central System
Room 910, 200 Fair Bldg., St. Louis, Mo.
Please send me without cost, information marked in following:
Chicago—the Vacation City ☐ Michigan ☐ Minnesota ☐ Great Lakes Cruises
Wisconsin ☐ Canada ☐ Summer resorts ☐ New England ☐ New York ☐ Niagara Falls
Two-week Vacation in Chicago, all expense ☐ Remarkable Value bargain offerings only for Savannah, New York, Montreal, Toronto, Niagara Falls, Chicago, $24.75 from St. Louis.
Selected folders sent to _____
Good natured information _____
Name _____ Mr. Mrs. Miss _____
Address _____ 1128
SEE CHICAGO'S 1933 WORLD'S FAIR FROM ILLINOIS CENTRAL TRAINS

SAILOR HELD FOR ATTEMPTING TO KIDNAP 3-YEAR-OLD BOY

Maurice Wallace Who Had Been Drinking Says He Just Wanted Child to Go for Walk.

Maurice Wallace, a sailor, was arrested last night at Tenth and Chestnut streets on a charge of attempted kidnaping after he took three-year-old William Merritt for a walk.

Wallace, who had been drinking, saw the boy in front of the Merritt home at 803 North Tenth street, and invited him to go along. William went as far as Ninth and Morgan streets, where Frank Bowers, a neighbor, who saw the child leave, scuffled with Wallace and recovered the boy. Bowers followed until he met a policeman, and had the sailor arrested.

Following examination at City Hospital Wallace was locked up. He explained that he is fond of children, and intended returning William to his parents, Mr. and Mrs. Thomas Merritt, after taking a walk with the boy.

Argentina Considering Moratorium.

BUENOS AIRES, July 26.—The newspaper Noticias Graficas says several groups in the Chamber of Deputies are considering privately a possible necessity for a moratorium on Argentina's foreign obligations. The Government has informed the parliamentary committee studying unemployment that the national revenue has fallen considerably below expectations, it says.

OPEN EVERY EVENING Brandt's UNTIL 9 O'CLOCK

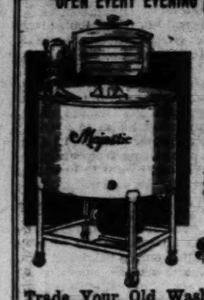

Majestic Electric Washer ON SALE ONE DAY

More Than ½ OFF Our Regular Price of $89

TOMORROW ONLY

$37 TERMS $1 Down

Trade Your Old Washer Our Display Includes Carrying Charge

EASY-Maytag

SATISFACTION GUARANTEED

We guarantee you will be satisfied with any Washer you choose here or we will exchange it for another make within 30 days.

We Repair or Furnish Parts for Any Make Washer

Brandt Electric Co.

904 PINE ST. Open Until 9 O'Clock Every Evening

OVER 50,000 SATISFIED CUSTOMERS SINCE 1886

Chilled to death ... by warm air!

PEOPLE still get the wrong idea from the story about the little boy who was covered with gold leaf so that his appearance would add color to a pageant in Renaissance Italy. You remember the way the story ends. He died in a few hours. It is usually said that he died because his pores were stopped up and that his death resulted from smothering. You know the skin needs to do a lot of breathing for us. But science has disproved this smothering theory.

Science says that the boy could have been kept alive if he had been *kept warm*. For the action of the skin keeps body temperature exactly at normal though exposed to heat from flames and cold from icy fields. His clogged skin could not do its work—couldn't keep the heat of his body normal even in the mildness of Mediterranean weather. His vital organs were subjected to below-normal temperature long enough to cause death.

The important thing to remember about these facts is that your skin *can* and *does* do a great deal for you every minute you're alive. Good skin is a great deal more than a mere covering for your body, more than a vanity. It's a health asset to be prized.

One of the best ways you can help your old friend skin is to give it the protection of the best and safest soap. The experience of millions during the past fifty years, tells you that your best choice is Cuticura Soap. It contains the same delicate medication which makes Cuticura Ointment ideal for blind pimples and skin eruptions. Thousands have been healed of apparently hopeless, unsightly skin irritations through its use. Give that hard-worked skin of yours some help. Use Cuticura. Sold everywhere.

FREE! Helpful information about practical home treatments for beautifying skin and scalp. Proved. Practical. Economical. Write today for folder Z-2. Cuticura Laboratories, Malden, Mass.

Cuticura SOAP & OINTMENT

.... *Over half a century of success in controlling and healing skin troubles*

HAY FEVER MISERY relieved by disposable tissues

Instead of irritating handkerchiefs ... use KLEENEX *disposable tissues*

HAY FEVER SUFFERERS—don't try to get through another season without Kleenex.

Kleenex puts an end to discomfort caused by damp, irritating handkerchiefs. Puts an end to big laundry bills, too—and to disagreeable washing.

Kleenex is a soft tissue, now used regularly for handkerchiefs. It's the size of a handkerchief, gentle, absorbent, snowy white, or tinted, if you prefer.

Costs less than laundering

You can use many Kleenex Tissues for the cost of having one handkerchief *laundered*.

You'll find Kleenex invaluable for many uses...removing face creams, caring for baby, cleaning bathroom fixtures.

Try the large size Kleenex, too—tissues three times usual size. It's ideal for guest towels and general household use.

At any drug or department store.

'KERFS ... are smart handkerchiefs—like Kleenex, but bordered, and 4 thicknesses instead of 2.

KLEENEX *disposable* TISSUES

INTENSIVE DRIVE HERE AS CAMPAIGN DRAWS TO A CLOSE

Dearmont to Concentrate on St. Louis and County—Supporters of His Rival Wilson Also Active.

Plans for an intensive finish of State Senator Russell L. Dearmont's campaign for the Democratic nomination for Governor in St. Louis and St. Louis County were announced today. Dearmont is to speak at several meetings Thursday, Friday and Saturday in a determined drive for a large share of approximately 70,000 Democratic votes expected to be cast here in the primary next Tuesday.

The climax of the Dearmont campaign will be a mass meeting Saturday night at Handlan's Park, Grand boulevard and Laclede avenue, at which speakers will include former Circuit Judge Daniel G. Taylor, James M. Douglas, W. Frank Carter and Jacob M. Lashly.

Meanwhile, supporters of Francis M. Wilson, Dearmont's most formidable opponent, are waging a vigorous campaign throughout this section of the State, making this one of the most interesting political battles fought in a Missouri primary in many years.

Speakers for Wilson being heard in many sections of St. Louis nightly include former Congressman William L. Igoe, Bernard F. Dickmann, Dr. W. G. Patton, John J. Nangle, Owen G. Jackson and E. W. Blackmore.

In speeches last night at ward meetings, Igoe charged that Republican drys are planning to vote the Democratic ticket in the primary in order to try to nominate Dearmont. Igoe asserted the drys look upon Dearmont as their friend and that leading drys are actively working for him.

Kiel Sprains Ankle.

The campaign of former Mayor Henry W. Kiel, seeking the Republican nomination for United States Senator, was interrupted when he sprained his ankle Sunday at his farm near Eureka. He had to cancel speaking engagements early this week at Springfield, Joplin and Carthage, but is expected to go to Kansas City tomorrow for a series of speeches in Jackson County. His son-in-law, Circuit Judge Granville Hogan, and his daughter, Miss Edna Kiel, went to Springfield today to represent him at a scheduled meeting.

Clark to Speak Tonight.

Col. Bennett Clark, Democratic candidate for the senatorial nomination, is to speak at a rally tonight at Handlan's Park, under the auspices of the Jefferson Club which has previously sponsored rallies for two other Democratic senatorial candidates.

The veterans' bonus issue has been injected into the local campaign for Congressional nominations by the St. Louis posts of the Veterans of Foreign Wars. The posts are distributing circulars urging veterans and their friends to vote against eight present members of the Missouri delegation in Congress seeking renomination, who voted against the recent bill in Congress for immediate cash payment of the veterans' adjusted compensation certificates which are not due until 1945.

The Congressmen opposed by this group of veterans are: Ralph F. Lozier, J. L. Milligan, Clarence Cannon and John J. Cochran, Democrats, and David Hopkins, H. F. Niedringhaus, L. C. Dyer and Joe J. Manlove, Republicans.

SIX FAMILIES STILL RECEIVE 1927 TORNADO RELIEF FUNDS

Trusts Set Up by Red Cross From Public Contributions Aid Widows and Children.

Almost five years after the St. Louis tornado of Sept. 29, 1927, six families rendered destitute by the tornado are still receiving help from trust funds set up by the Red Cross from public contributions in the relief campaign which followed the disaster. Miss Marguerite L. Grolton, director of home service of the St. Louis Chapter, American Red Cross, told of this situation in a radio talk today.

The tornado killed 76 persons, injured some 1500, wrecked 5000 buildings and displaced nearly 3600 families. Of 180 funds set up by the Red Cross to provide for the neediest of these families, six are still active. The families are those of women widowed by the tornado and left with small children. Some of these children are now being kept in school by the trust funds, the longest of which will run until 1936.

BRITON'S FORMULA FOR PEACE

Sir John Simon Says Hope Rests on Anglo-U. S. Amity.

By the Associated Press.

LONDON, July 26. — Sir John Simon, British Foreign Secretary, referred in the course of distributing prizes at Dover College yesterday to conversations with American representatives during the recent Lausanne debts conference.

"After being in Lausanne and Geneva and very closely in touch with responsible representatives in the United States," he said, "I believe that if wisdom prevails on both sides of the Atlantic we might find growing into fruition a firmly rooted plant of Anglo-American cooperation upon which, as much as anything in the world, depends the peaceful progress of mankind."

NUGENTS IS NOW A CASH STORE

GIGANTIC REORGANIZATION SALE!

A Mighty Forward Stride in St. Louis Retailing

Blazing a New Thrift Trail to Lower Prices

We Guarantee to Sell at the Lowest Prices Every Day

Come, and See How Much You Save When You Buy for Cash

NOW IN PROGRESS

CASH IS KING TODAY! Overnight St. Louis has accepted the new NUGENT CASH POLICY! In less than two days the people have learned a thrift lesson they will never forget. Never has there been a demonstration of value-giving like this gigantic REORGANIZATION SALE. Think of it ... over a million dollars of merchandise ... every single item in our immense stock ... all marked at CASH PRICES so low that St. Louis is buying and SAVING like it never has before. Your entire needs ... for yourself ... for your family ... for your home ... at the most drastic reductions in your memory.

While you BUY FOR CASH AND SAVE MONEY ... remember this ... you can still have purchases sent C. O. D. ... the LAY-AWAY PLAN is still available ... and purchases will still be DELIVERED FREE OF CHARGE.

Sally Walker, NUGENTS Shopper, Talk to You Every Morning at 10:30 Over KMOX

Pay Cash~Pay Less!

NUGENTS

Everybody's Cash Store

Buy for Cash and Pay Less at NUGENTS Downtown, Uptown & Wellston Stores

Charge A

STIX, B

Knit and

An Exception Purchase and

Pure-Silk Knit
Boucle Knit
Wool Zephy
Fine Velva-Knit

Not a Single Costu Was Made to Sell Less Than $25 the Majority for M

$1

Three-Piece Su Dress and Jac Ensembles! Two-Piece Dres

All you women and m tion of fine knitted cloth dash to the Sports Shop are, without doubt, the have ever been able to p are the finer types of D in "sales." We were abl ..., with dark and ligh sented. Sizes 34 to 44 in

August Sale of Nursery Furniture

Add Beauty and Completeness to Baby's Room at Substantial Savings!

$12.50 Drop-Side Cribs

Large, well-built Cribs with decorated panels at sides and ends. Hardwood throughout with steel springs! Ivory, green or maple finish..... $9.98

$4.98 Roll-Edge Mattress; crib size ... $3.25

$14.98 Chests

Roomy 4-drawer Chests to match the $9.98 Cribs ... and with them make an attractive set for Baby's room. Ivory, green or maple finish..... $10.98

$2.98 Chairs

Full-size Nursery Chairs with boxed-in commodes. Complete with tray and safety strap. In ivory or green with decorated panel back..... $1.98

(Infants' Wear—2d Fl.)

Charge Purchases Made Now, Payable in September

STIX, BAER & FULLER

GRAND-LEADER

Knitted Suits and Dresses

An Exceptional Purchase and Sale!

Pure-Silk Knits!
Boucle Knits!
Wool Zephyr!
Fine Velva-Knits!

Not a Single Costume Was Made to Sell for Less Than $25 . . . the Majority for More!

$11

Three-Piece Suits!
Dress and Jacket Ensembles!
Two-Piece Dresses!

All you women and misses who adore the distinction of fine knitted clothes . . . get ready for a grand dash to the Sports Shop Wednesday morning! These are, without doubt, the most remarkable values we have ever been able to promise you . . . because they are the finer types of Dresses and Suits rarely seen in "sales." We were able to secure just 150 of them . . . with dark and light colors equally well represented. Sizes 34 to 44 included.

(Sports Shop—Third Floor.)

August Sale of Nursery Furniture

Add Beauty and Completeness to Baby's Room at Substantial Savings!

$12.50 Drop-Side Cribs

Large, well-built Cribs with decorated panels at sides and ends. Hardwood throughout with steel springs! Ivory, green or maple finish..... $9.98

$4.98 Roll-Edge Mattress; crib size . . $3.25

$14.98 Chests

Roomy 4-drawer Chests to match the $9.98 Cribs . . . and with them make an attractive set for Baby's room. Ivory, green or maple finish..... $10.98

$2.98 Chairs

Full-size Nursery Chairs with boxed-in commodes. Complete with tray and safety strap. In ivory or green with decorated panel back..... $1.98

(Infants' Wear—2d Fl.)

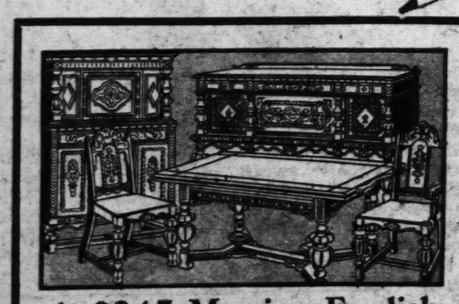

A $245 Massive English Oak Dining-Room Suite *in the* August Sale of FURNITURE

At This Typical Sale Saving!

$24.50 Table

Notice the beautiful lines and fine details of this solid mahogany Occasional Table; then notice the August Sale price of..... $14.50

$189

A Suite of dignified charm . . . expressing good taste and excellent construction in every detail! Fine oak refectory table, closed china cabinet, buffet and 6 chairs upholstered in frieze.

First Payment—$19

(Seventh Floor.)

COUNTESS SELLS HATS

COUNTESS JULIA PALFFY, WIFE of Count Franz Palffy, a member of one of the oldest families in Hungary has been hard hit by the depression. She may be seen daily in her Budapest shop selling hats she has designed.

MAN HIT ON HEAD DURING FIGHT DIES

George J. Havener Held for Coroner—Warrant Previously Refused.

William Shoemaker, 40-year-old paperhanger, died at City Hospital last night of a skull injury suffered last Friday evening when he was struck on the head with a stick of wood by George J. Havener, 36-year-old laborer, 2610A Howard street.

Shoemaker was taken to the hospital from Havener's home after Havener called police. According to Havener, Shoemaker went to the house and was admitted by Mrs. Havener, who discovered he had been drinking and ordered him to leave.

The visitor refused, Havener said, and struck his wife with a coffee pot. Havener heard his wife cry for help and going to her aid, was hit with the coffee pot, which he wrested from Shoemaker. Havener said he used the stick of wood in self-defense when Shoemaker drew a knife.

The Circuit Attorney's office refused to issue a warrant against Havener last Saturday. He was rearrested last night for the Coroner. Shoemaker had no permanent address, according to police.

11 PROPERTY OWNERS SEEK WIDENING OF LUCAS AVENUE

Area Between Jefferson and Grand Would Be Affected; Public Hearing Set.

A petition, signed by 11 property owners and presented to the Board of Public Service today, asked the city to widen Lucas avenue for 10 blocks between Jefferson avenue and Grand boulevard. The board set a public hearing on the matter for Aug. 16.

Street widenings rarely have been sought by property owners in recent years, but, on the contrary, there has been much opposition to widening plans among property holders. Mrs. Johanna Johnson, 3419 Lucas avenue, owner of 423 feet of property in the district, led the signers of this petition.

No proposed width was specified, but city engineers think 80 feet might be satisfactory. Lucas is 50 feet wide between Jefferson and Leffingwell avenue and 60 feet between Leffingwell and Grand. It is not on the city's major street plan and is one block north of Washington boulevard, which is broad.

GETS LIFE IN PENITENTIARY SAME DAY HE KILLS WIFE

By the Associated Press.

ELKHORN, Wis., July 26.—Stanley Smoroski, 33 years old, who shot and killed his wife yesterday, was sentenced to life imprisonment in Waupun prison by Circuit Judge C. W. Davison, Beaver Dam, later in the day, after he had pleaded guilty of first degree murder and intent to murder his mother-in-law. He was taken to the prison last evening.

The shooting occurred at the home of Smoroski's mother-in-law, Mrs. Josephine Hart, near here, during a family conference at which Smoroski had sought to effect a reconciliation with his wife, Helen, 32. When Mrs. Smoroski refused to return with him to Chicago, the husband pulled out a revolver and shot her. Mrs. Hart ran from the room and a bullet aimed at her struck a door. George Hart, a brother-in-law of Smoroski, grappled with him, but the remaining shots in the pistol went wild.

State to Figure School Repairs.

The State inspector will be asked to figure essential repairs for the 42-year-old Emerson School in East St. Louis, following a meeting last night where the school board found that informal estimates of four contractors ranged from $9000 to $18,000. A contractor engaged to make small repairs on the building a few weeks ago reported that it was unsafe, and city inspectors confirmed his opinion.

21 HURT IN COLLISION ON CHICAGO ELEVATED

Express Train Runs Into Local, Throwing Five Cars Off Track.

By the Associated Press.

CHICAGO, July 26.—Twenty-one persons were injured when two elevated trains collided a mile west of the loop yesterday, toward the close of the evening rush hour.

Five cars were derailed, but were kept from toppling off the high structure by the couplings that held them to cars remaining on the tracks.

Both trains, one a six-car suburban local and the other an eight-car express, were westbound. The latter crashed into the rear car of the suburban train, throwing passengers into a panic. Windows in nearly all the 14 cars were shattered and many commuters suffered cuts.

Firemen carried the injured out first and then aided the others to get to the ground. Fifteen injured were taken to a hospital for treatment.

The motorman of the rear train said the brakes failed.

$6200 HOLDUP OF KANSAS CITY HANDBOOK IS DISCLOSED

Robbery of Place Frequented by Women Had Not Been Reported to Police.

KANSAS CITY, Mo., July 26.—The Kansas City Star says the Turfite, a race horse betting establishment catering to women, was held up and robbed of $6200 by five men last Saturday. No report of the robbery was made to police.

The newspaper says the robbers entered the place late in the day when preparations were being made to pay off on final tickets. The robbers were said to have taken $3000 from a safe, $200 from a cash register and $3000 from cash tills on gambling tables and from customers, who were forced to lie on the floor.

RAYS BEAUTY SHOPS INC.

12TH ANNIVERSARY ENDS SATURDAY, JULY 30

EUGENE PERMANENT WAVES

This is the genuine, the nationally known Eugene Wave, using genuine materials and applied in accordance with the highest standards by Rays expert operators. Each shop under the personal supervision of one of the THREE RAY BROTHERS

$3

FREDERIC'S
Vita Tonic Permanent..... $3
Rays Special Permanent $1.95
Shampoo Finger Wave 35c

RAYS BEAUTY SHOPS: 821 Locust St. Phone CEntral 1910
7227 S. Broadway Phone RIverside 9422 5964 Easton Phone EVergreen 4700

GOLDMAN BROS. 1102-08 OLIVE ST.

GOLDMAN BROS.' August Clearance of LIVING-ROOM SUITES

OPEN NIGHTS Until 9

1/2 PRICE!

Dozens of Styles and Covers . . . Both Bed-Davenport and Stationary Suites Included!

$5 MONTHLY Buys the One You Want!

REMEMBER! 15 PIECES ARE INCLUDED WITH EACH SUITE!

YOU GET—
1 Big Davenport
1 Big Fireside Chair
1 Big Club Armchair
1 Big Floor Lamp
1 Floor Lamp Shade
1 Occasional Table
1 Ornamental Table Lamp
1 Crystal Lamp Shade
1 Footstool
1 Pretty Picture
1 End Table
1 Throw Rug
1 Smoker Floor Lamp
1 Smoker Lamp Shade
1 Rich Silk Pillow
. . . AND A DINNER SET FREE!

LOOK! . . . At These Sensational Bargains!

$118.00 Two-Piece Living-Room Suite NOW 1/2 PRICE AT .. $59

$130 2-Pc. Living-Room Suite.....NOW 1/2 PRICE...$65
$154 3-Pc. Bed-Davenport Suite.....NOW 1/2 PRICE...$77
$158 3-Pc. Bed-Davenport Suite.....NOW 1/2 PRICE...$79
$170 3-Pc. Bed-Davenport Suite.....NOW 1/2 PRICE...$85
$178 3-Pc. Bed-Davenport Suite.....NOW 1/2 PRICE...$89

These and Many Others—NOW 1/2 PRICE!

COME EARLY FOR BEST SELECTION!

All are Samples and One-of-a-Kind Only and a Complete 15-Piece Living-Room Outfit Is Included With Each! All SACRIFICED at These Prices for Immediate Clearance!

Liberal Trade-in Allowance for Your Old Suite!

CLEARANCE OF BEDROOM SUITES!

SEE These Amazing Bargains!

$80.00 4-Piece Bedroom Suite HALF PRICE! $39.95

$88.00 4-Piece Bedroom Suite, NOW 1/2-PRICE . $43.95

$100.00 4-Piece Bedroom Suite, NOW 1/2-PRICE . $49.95

$110.00 4-Piece Bedroom Suite, NOW 1/2-PRICE . $54.95

$120.00 4-Piece Bedroom Suite, NOW 1/2-PRICE . $59.95

—And Many Others. See Them!

$5 MONTHLY!

REMEMBER! 12 Pieces Are Included With Each Suite!

YOU GET
1 Full-Size Bed,
1 Large Dresser,
1 Big Vanity,
1 Vanity Bench,
1 Big Chiffarobe,
1 Boudoir Chair,
2 Boudoir Lamps,
2 27x54-Inch Throw Rugs,
2 Bed Pillows.
AND A DINNER SET FREE!

All are samples and one only. Early buyers will get the best choice. Come early!

We TRADE IN Your Old Suite!

GOLDMAN BROS.
1102-1108 OLIVE STREET

DEARMONT COUNTS ON GREENE COUNTY INDEPENDENT VOTE

Supporters Confident Despite Prediction Organization Politicians Will Give Wilson 1000 Plurality.

By CURTIS A. BETTS,
A Staff Correspondent of the Post-Dispatch.

SPRINGFIELD, Mo., July 26.—The hope of the supporters of State Senator Russell L. Dearmont to carry Greene County for him for the Democratic nomination for Governor rests in the independent vote in the county, that portion of the Democrats who are not reached by the working Democratic organization politicians.

The leaders of the three factions in Greene County Democratic politics are supporting Francis M. Wilson and on the face of information obtainable from the ordinary political sources, Wilson will carry the county. The Wilson politicians assert he will have a plurality of at least 1000 in the expected vote of between 5000 and 6000.

This is disputed by the supporters of Dearmont, who say that the voters independent of organization control constitute a big majority, and that among these Dearmont has a decided advantage.

The county political history bears out the contention of the Dearmont group that it is rather independent of dictation in primary campaigns, the senatorial campaign of 1926, when Ewing Cockrell carried the county over Senator Hawes though Hawes generally had the organization support, being cited as an outstanding example.

Even if Wilson should carry the county, it would appear that a plurality of 1000 is much too high an estimate. Four years ago Wilson carried Greene by 1367 over A. L. McCawley, and Dearmont must be considered much stronger in this campaign than was McCawley.

Charles M. Hay is expected to lead for United States Senator. He carried Greene in 1928 by 1150, and even though he probably is not quite as strong this year as then, the opposition to him will be divided between Bennett C. Clark and Charles M. Howell, and it is likely the Hay plurality will be even larger than four years ago.

Clarke has gained considerably in the past few weeks, but his strength is not yet sufficient to lead even his supporters to contend that he has a chance to carry the county. Howell is stronger here than in most counties outside of Jackson, but the more dependable information obtainable is that Hay probably will poll a larger vote than Clark and Howell together.

Secretary of State Charles U. Becker has a real strength here for the Republican nomination for Governor, but with an increased activity of supporters of Lieutenant-Governor Winter during the past few weeks, Winter is thought to have gained and Becker to have lost. While a month ago Greene was placed in the Becker column, it now appears likely that Winter will carry it, though, if he does, it probably will be by a small plurality.

Dewey Short of Galena seemingly is in the lead for the Republican nomination for United States Senator.

There is little interest in the senatorial race, and while Kiel has valuable support among organization politicians, the wide acquaintance of Short and the fact that he has been rather closely identified with Republican politics through all this Ozark section for many years, should give him a plurality of something like 1000 in Greene County. In fact, the present indications are that Short will carry the whole Ozark group of counties by a sufficient plurality to make him a real contender with Kiel for the nomination.

The Short leaders are counting on such a close division of the heavy St. Louis vote between Kiel and Robert Kratky that Short will win.

WABASH

Round-Trip Low EXCURSION BARGAINS

During Each Week-End in July

From St. Louis

Albia, Ia.	$9.75
Centralia, Mo.	2.50
Chillicothe, Mo.	4.00
Columbia, Mo.	3.00
Excelsior Springs, Mo.	4.00
Kirksville, Mo.	6.00
Macon, Mo.	4.50
Maryville, Mo.	7.50
Mexico, Mo.	3.50
Moberly, Mo.	3.00
Montgomery, Mo.	2.00
Moulton, Ia.	8.00
Salisbury, Mo.	4.50
Wellsville, Mo.	2.00
Champaign, Ill.	3.50
Danville, Ill.	3.50
Decatur, Ill.	2.70
Litchfield, Ill.	1.25
Taylorville, Ill.	2.04
Urbana, Ill.	3.50

Correspondingly low week-end fares to intermediate points—Good in chair cars and coaches.

FOR DETAILED INFORMATION APPLY TO

WABASH TICKET OFFICE

Telephone [illegible]

Scruggs Vandervoort Barney

The Quality Store — Summer Store Hours: 9 A. M. to 5 P. M.

Wednesday—In the Third Floor Shops—

We Will Clear!

$76,000 worth of desirable Summer merchandise at savings of 1/4 to 1/2 and more! Many items in stock not more than a few weeks! But Vandervoort's policy is to clear stock before Inventory—so we slash prices ruthlessly! It's YOUR GAIN—OUR LOSS! Many other desirable items not listed here!

IN THE SPORTS SHOP . . .

50—Sports Dresses, formerly $5.98 . . . . . $1.75
All Summer Sports Frocks, formerly $16.75 . . . . . $9.75
All Summer Sports Frocks, formerly $25 and $29.75 . . . . . $15
10—Knit Dresses and Suits, formerly $16.75 . . . . . $6.95
15—Knit Suits and Dresses, formerly $25 to $39.75 . . . . . $12
Mrs. Franklin & Walnut Knit Suits, form. $49.75 to $150, 1/3 Off

IN THE PRINCESS SHOP . . .

55—Linens, Voiles, Eyelets, formerly $10.75 and $5.95, $3.95
40—Printed Silk Frocks for Juniors, formerly $16.75 . . . . . $8.95
15—Chalk Crepe and Prints, formerly $10.75 . . . now . . . $5.95

IN THE SUIT SHOP . . .

10—Suits, formerly $49.75 to $79.50 . . . . . Now $21
8—Suits, formerly $29.75 to $39.75, 14 to 20 . . . . . $10

IN THE BLACK AND WHITE SHOP . . .

16—Black and white Printed Crepes, 36 to 44, form. $16.75, $5
17—Prints, linens, formerly $16.75 to $22.50 . . . . . $12.50
3—Dresses, formerly $29.75 to $35 . . . . . Now $25

IN THE DEBUTANTE AND COSTUME SALONS . . .

29—Debutante printed chiffons and crepes, 12 to 18, formerly $35 to $49.75 . . . . . $12.50
26—Dresses, sizes 18 to 42, formerly $35 to $69.75 . . . $12.50
10—Printed & pastel crepes formerly $39.75 to $49.75, $19.75
13—Printed chiffons, eyelet embroideries, formerly $39.75 to $79.50 . . . . . Now $29.75

IN THE GIRLS' SHOP . . .

300—Sheer, Sleeveless Dresses, formerly $1.29 . . . . . 49c
50—Printed Handkerchief Linens, formerly $2.25 . . . . . 98c
100—Prints, embroidered batistes, formerly $2.98 . . . . $1.49
25—Fine Printed Piques, formerly $3.98 . . . . . $2.98
200—BETTER DRESSES . . . . . 1/2 to 1/4 OFF

IN THE BUDGET SHOP . . .

200—Pastel Crepe Dresses, formerly $16.75 . . . . . $9.75
150—Printed Crepe Dresses, formerly $16.75 . . . . . $9.75
96—Printed Chiffon Dresses, formerly $16.75 . . . . . $9.75
200—Cotton Dresses, formerly $12 . . . . . $9.75
59—Dresses, formerly $25 to $29.75 . . . . . 1/3 OFF
27—Dresses, formerly $29.75 to $25 . . . . . 1/2 OFF

IN THE COAT SHOPS . . .

Misses' Coats, formerly $19.75 and $25 . . . . . $7.50
8—Misses' Coats, satin and wool comb., formerly $29.75 . . $12
4—White Coats for women, formerly $8.95 to $16.75 . . . . $5
2—Gray Coats, galyak trimmed; women's, formerly $29.75, $5
7—Navy Coats for women, formerly $10.95 . . . . . $5
3—Dressy Silk Coats for women, formerly $10.75 . . . . . $5
16—Navy and Black Silk Coats; women's, form. $16.75, $7.50
3—Travel Tweeds, fur trimmed, formerly $39.75 . . . . . $10
17—Coats, furred and unfurred, $29.75 to $39.75 . . . . . $10
11—Travel Tweed Coats; women's, formerly $16.75 . . . . . $10

BEACH SHOP . . .

Group of Beach Pajamas, Slacks, formerly $1 to $2.98, 59c, $1
Group of Wool Bathing Suits, formerly $2.98 and $3.98 . . . . . $1.98 and $2.98

SWEATER SHOP . . .

75—Summer Sweaters, formerly $1.98 to $2.98 . . . . . 59c

Former $16.75 and $10.75 DRESSES $5.74
Just 55! Smart washable silk frocks with jaunty detail . . from our Sports Shop! See them to *really* appreciate their value!
Sports Shop.

Regular $16.75 DRESSES $3.78
A limited number of Summer Dresses in printed crepes and pastel shades! Women's! Misses'!
Budget Shop.

$16.75 and $10.75 DRESSES $5.78
200! Cottons with individual detail! Washable silks that sold yesterday for $16.75! But we must clear! Women's, misses'.
Budget Shop.

Marvelous News in This Hot Weather

Pin Money DRESSES

Regular $2.98 Values! $1.75

Cap sleeve and sleeveless modes . . . so cool and refreshing! Priced to clear. Sizes 14 to 42. Sketched, just two of the styles.
- Eyelet Batistes! Prints!
- Pastel and Dark Shades!

Reg. $7.98 and $5.98 Eyelets, $3.75
Pin Money Shop—Third Floor.

Scruggs Vandervoort Barney

The Quality Store — Summer Store Hours: 9 A. M. to 5 P. M.

August *Sale* of REFRIGERATORS

Quart-Size Galvanized Water Cooler With Each Purchase

All Latest 1932 Models—Entire Stock of a Nationally-Known Manufacturer at Practically Wholesale Cost!

Only While They Last at These Sensational Prices

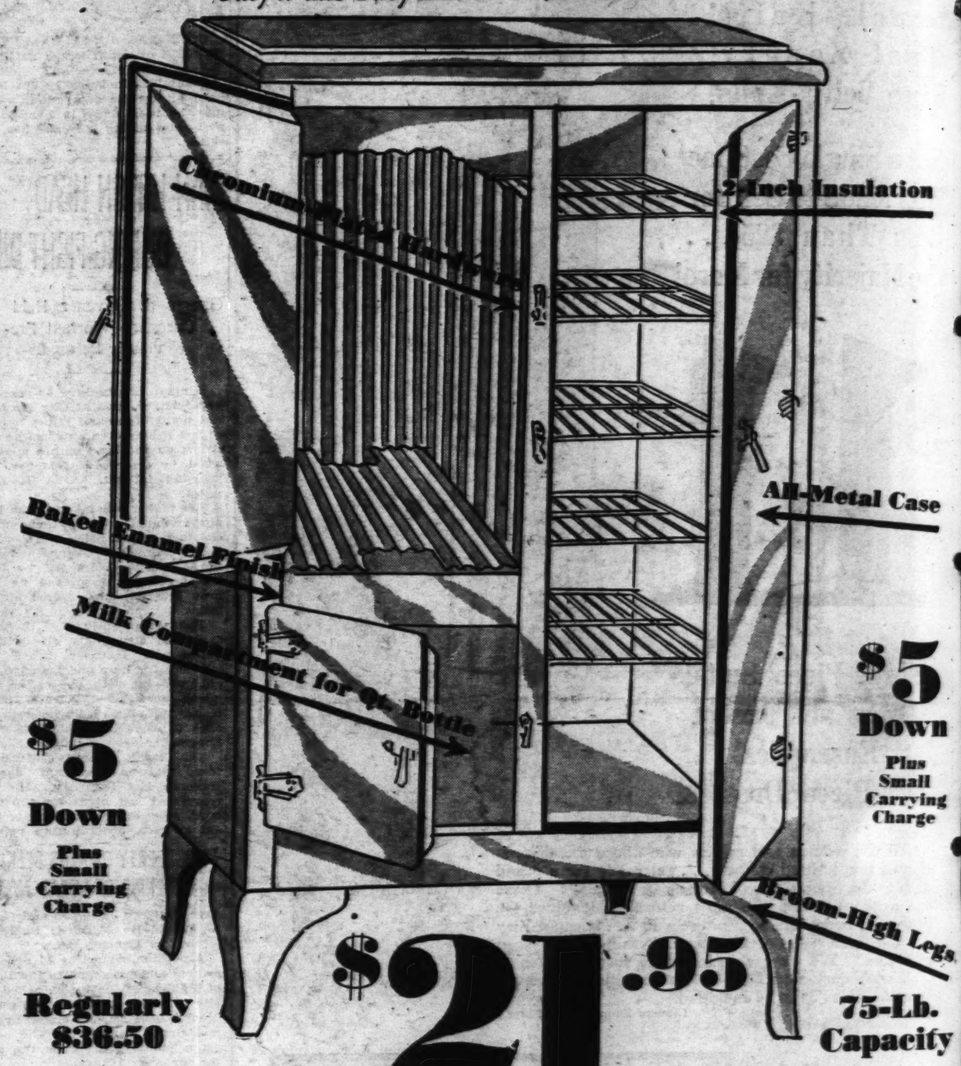

$5 Down — Plus Small Carrying Charge

$5 Down — Plus Small Carrying Charge

Regularly $36.50 — $21.95 — 75-Lb. Capacity

Same Box Regularly $45.00 — $23.95 — 100-Lb. Capacity

- There are no better Ice Refrigerators of this type at any price.
- All metal, no wood, no nails; built of 24-gauge non-rustable metal.
- Fully insulated doors with 2 inches of Armstrong's Insul-tex walls, and 1 1/2-in. Insul-tex bottom, top and back.
- Convenience Features: Polished food shelves, patented swivel-front drains, all doors fully gasketed.

Same Box Regularly $29.00 — $17.95 — 50-Lb. Capacity

Apartment Top-Icer

$18.50 Value — 50-Lb. Capacity

Special at $11.95

Convenient size for apartment or cottage. 17 1/8 inches wide, 43 7/8 inches high. Fully insulated with two shelf spaces.

$15.00 25-Lb. Size, $8.95

Refrigerator Shop—Downstairs

All-Metal Ice Chest

Men! Here's an Ice Chest in three sizes that cannot warp or leak! The one you've been looking for!

Especially Good for Beverage Bottles

$37.00 Value — $21.95 — 300-Lb. Capacity

$29.00 Value — $16.95 — 150-Lb. Capacity

$25.00 Value — $12.95 — 50-Lb. Capacity

All metal insulated construction. Equipped with patented drain. Food shelves, partition and ice rack easily removable to accommodate cooling of bottled beverages.

Refrigerator Shop—Downstairs

rney
A. M. to 5 P. M.
ORS
ase
!
Insulation
-Metal Case
$5
Down
Plus
Small
Carrying
Charge
om-High Legs
75-Lb.
Capacity
Same Box
Regularly
$29.00
$17.95
50-Lb. Capacity
Chest
ith patented drain.
ovable to accommo-

Today Hudson proudly presents the ESSEX TERRAPLANE

What a Car!—and the lowest-priced Six in America!

$425

and up, f. o. b. Detroit

Back of the ESSEX TERRAPLANE *is not only more than 200,000 miles of road-testing, but the experience and capacity of Hudson, one of the oldest and most progressive manufacturers in the automobile industry — a company which for nearly a quarter-century has been distinguished by advanced engineering, sound manufacturing and dependable value in all its products*

Not only a new model but a new kind of automobile!

What the world in time to come will recognize as the first and original "post-depression type of motor car" dates from July 21, 1932.

For on this day herewith is offered the ESSEX TERRAPLANE—as fresh and modern and unhackneyed in comparison with existing designs as is the wafer-thin watch to the ancient turnip, the 4-ounce fly-rod to the clumsy bamboo, the 20-gauge trap-gun to the old smoothbore.

You have never seen an automobile like it. It patterns a brand-new school.

It heralds something thrilling and new in highway travel—a skimming, dashing, mile-eating, safely close-to-the-road swift smooth motion such as has not been enjoyed before except in planing on the water or in the air.

Here is power set free—suave six-cylindered *pneumounted* power—unfettered of deadweight—vibrationless as a jar-of jelly upon the pantry shelf.

Here is big-car roominess, heavy-car "road-sense", costly-car comfort, small-car hardbitten Scotch thrift—in an amazing performer of an automobile that's feather-light to handle and sheer fun to drive.

Here is a new physical sensation in motoring which rests solidly on inspired engineering, and which cannot be captured on paper by camera or linotype.

Get out on the road and TERRAPLANE if you want to know how it feels to ride in V-16 fashion at a price that's actually down among and UNDER the former lowest-priced Three!

Women will be glad to know that Miss Amelia Earhart, who christened the ESSEX TERRAPLANE, *is advising with the Hudson technical staff on matters of design and appointment*

ESSEX
TERRAPLANE

Models and Prices

Standard Series: Roadster $425; Business Coupe $470; Rumble Coupe $510; Coach $475; 5-passenger Sedan $550

Special Series: Sport Roadster $525; Business Coupe $510; Rumble Coupe $550; Convertible Coupe $610; Coach $555; 5-passenger Sedan $590

ALL PRICES F.O.B. DETROIT

Copyright 1932, HUDSON MOTOR CAR COMPANY, Detroit, Michigan

BOARD OF ELECTION COMMISSIONERS' NOTICE OF PRIMARY ELECTION

Notice is hereby given that a Primary Election will be held at the regular polling place in each precinct of the City of St. Louis, State of Missouri, and that the polls will be open between the hours of 6:00 o'clock in the morning and 7:00 o'clock in the evening on the first Tuesday of August, 1932, being the 2d day of August, for the purpose of nominating candidates for state, district and city offices to be voted for at the General Election to be held Tuesday, the 8th day of November, 1932, and for the purpose of electing Ward Committeeman and Ward Committeewoman for each respective ward of the City.

Following are the names and postoffice addresses of every candidate for nomination, together with the designation of the office for which he, or she, is a candidate and the party, or principle he, or she, represents; also the names and postoffice addresses of those who have filed for Ward Committeemen and Ward Committeewomen, to-wit:

REPUBLICAN TICKET

FOR SENATOR IN CONGRESS FOR MISSOURI:
(Vote for One.)
PEARL ABERNATHY, 4323 Enright Ave., St. Louis.
P. COGDEN PRIEST, 419 Holmes Ave., Kirkwood.
ROBERT J. KRATKY, 6239 Alaska Ave., St. Louis.
HENRY W. KIEL, 1625 Missouri Ave., St. Louis.
DEWEY J. SHORT, Galena.
B. F. BEAZELL, 1119 East 9th St., Kansas City.

FOR GOVERNOR:
(Vote for One.)
CHARLES U. BECKER, Bolivar.
EDWARD H. WINTER, 1221 Elmerine Ave., Jefferson City.
LEO R. KOEHLER, 2415 Linwood Blvd., Kansas City.

FOR LIEUTENANT-GOVERNOR:
(Vote for One.)
JAMES J. BARRETT, 4941 Neosho St., St. Louis.
DAVID P. JANES, Moberly.
J. GRANT FRYE, Cape Girardeau.
LOUIS E. TRIESELER, 1624 Delmar St., St. Louis.
KEITH McCANDLESS, Sunrise Beach.

FOR SECRETARY OF STATE:
(Vote for One.)
L. D. THOMPSON, 719 Madison St., Jefferson City.
WILLIAM T. PINDLY, St. Louis.

FOR STATE AUDITOR:
(Vote for One.)
HENRY A. PERRIGUEY, Linn.
LARRY BRUNK, Aurora.
GEORGE E. HACKMANN, 309A W. McCarty St., Jefferson City.

FOR STATE TREASURER:
(Vote for One.)
HERMAN LUFCY, Bloomfield.
A. H. STEINBECK, Union.

FOR ATTORNEY-GENERAL:
(Vote for One.)
HENRY DEPPING, 321 Ward Parkway, Kansas City.

FOR JUDGE OF SUPREME COURT (DIVISION NO. ONE):
(Vote for One.)
ALROY S. PHILLIPS, 2934 N. Euclid Ave., St. Louis.
ALBERT DEXTER NORTONI, 4473 McPherson Ave., St. Louis.

FOR JUDGES OF SUPREME COURT (DIVISION NO. TWO):
(Vote for Two.)
DAVID W. PETERS, 1000 Fairmount Blvd., Jefferson City.
EDWARD E. SHARP, New Madrid.
CHARLES C. MADISON, 648 W. 59th St., Kansas City.
RAYMOND G. BARNETT, 609 Greenway Terrace, Kansas City.
W. L. COLE, Union.

FOR JUDGE ST. LOUIS COURT OF APPEALS:
(Vote for One.)
CHARLES H. DAUES, 37 Ridgemoor Drive, Clayton.

FOR REPRESENTATIVES IN CONGRESS:
(Vote for Thirteen)
JOE J. MANLOVE, Joplin.
DORTS HOLLENBECK FARLEY, West Plains.
JACOB HILL KARCHMER, 1316 Boonville Ave., Springfield.
DON PURTEET, 1017 Fairmount Blvd., Jefferson City.
LESTER R. BAMMANN, 4933 West Pine Blvd., St. Louis.
DAVID HOPKINS, 615 E. Hyde Park Ave., St. Joseph.
ROWLAND L. JOHNSTON, Rolla.
JAMES STEWART, Jefferson City.
HENRY F. NIEDERINGHAUS, Forest Park Hotel, 4954 West Pine Blvd., St. Louis.
PHIL A. BENNETT, 644 E. Lombard Ave., Springfield.
JOHN H. BOOS, 1914 E. 16th St., Jefferson City.
MANVEL H. DAVIS, 205 E. Winthrop Road, Kansas City.
J. C. DYER, Jefferson Hotel, St. Louis.
GEORGE R. HART, 115 Powell Ave., Ferguson.
EUGENE A. BECKER, 13 N. Clay Ave., Ferguson.
AARON J. REMKOP, Warrensburg.
LOUIS E. MILLER, 4825 Greer Ave., St. Louis.
GEORGE W. KIRK, Charleston.
A. J. JONES, Pleasant Hill.
J. P. CULLER, Palmyra.
POLITTE ELVINS, Price Road, Clayton.
JOHN M. HADLEY, 525 E. Armour Blvd., Kansas City.
JOHN W. PALMER, 901 S. Vermont, Sedalia.
CHESTER A. POE, 2916 Walton Road, St. Louis County.
SAM A. CLARK, Carrollton.
CRITTENDEN E. CLARK, 2814 Lawton Ave., St. Louis.
SUSIE A. KOKMEYER, Jefferson City.
BERNARD P. BOGY, 1310 Bayard Ave., St. Louis.
CARL J. OTTO, Washington.

FOR STATE SENATOR FOR TWENTY-NINTH SENATORIAL DISTRICT:
(Vote for One)
JOHN T. MANNING, 522 Dover Place.
FRANK S. WARNER, 3521 California Ave.

FOR STATE SENATOR FOR THIRTY-FIRST SENATORIAL DISTRICT:
(Vote for One)
SIG. BASS, 2008 Lennox Road.
LOUIS R. CHATMAN, 1715 Franklin Ave.

FOR STATE SENATOR FOR THIRTY-THIRD SENATORIAL DISTRICT:
(Vote for One)
JACOB SHULANY, 3123 Easton Ave.

FOR JUDGES OF THE CIRCUIT COURT FOR THE EIGHTH JUDICIAL CIRCUIT:
(Vote for Three.)
BENJ. J. WEINBERGER, 5371 Waterman Ave.
ALFRED L. GANTENBEIN, 4600A Morgan Ave.
J. HUGO GRIMM, 2008 Virginia Ave.
HENRY A. ROSSKOPF, 3721 Hartford St.
WILLIAM H. KILLORIN, 5100 Pershing Ave.
CHARLES W. RUTLEDGE, 3658A Flad Ave.

FOR JUDGE OF THE CIRCUIT COURT FOR THE EIGHTH JUDICIAL CIRCUIT (UNEXPIRED TERM ENDING DEC. 31, 1934, OF VICTOR H. FALKENHAINER, DECEASED):
(Vote for One.)
JAMES G. BLAIR, 6529 Delor St.

FOR JUDGE OF ST. LOUIS COURT OF CRIMINAL CORRECTION, DIVISION NO. TWO:
(Vote for One.)
FRED A. BOTTGER, 4476 Berlin Ave.
SHERARD L. EVANS, 4113A Lafayette Ave.
OLIVER J. FORSTER, 2944 Gamble Ave.
W. T. ROBERT McMILLIN, 5700 Vermont Ave.
FRANCIS G. SIEGEL, 1716 Waverly Pl.

FOR REPRESENTATIVES, FIRST DISTRICT:
(Vote for Four.)
KENDALL CREECY, 2719 Tacon Ave.
ELMER DOWNING, 5540 Grant Pl.
A. HARRISON FLEMING, 2627 Winnebago St.
LOUIS C. HEIL, 2242 S. Jefferson Ave.
SYLVESTER A. NANGLE, 4360 Clifton Park Ter.
ARTHUR J. NICOLAY, 5036A Sutherland Ave.
FRANCIS M. O'BRIEN, 3642 Robert Ave.
WALTER C. PLOESER, 5117 S. Grand Blvd.
SIEGFRIED R. POLLACK, 6512A Clayton Ave.
ROBERT LEE PRIBBLE, 3453 Dunnica St.
MUNRO ROBERTS, 4040 Bamberger Ave.
ANDREW H. STEINMETZ, 6008 Locus St.
GEORGE W. WILLIAMS, 4973 Cozby St.

FOR REPRESENTATIVES, SECOND DISTRICT:
(Vote for Three).
ALBERT J. APPELBAUM, 3009 Louisiana Ave.
HARVEY L. FORTNER, 4202 Shaw Ave.
WALTER G. MOSER, 2321 Tennessee Ave.
RICHARD NICHOLS, 1310 Crittenden St.
HARRY C. PRAECHTER, 1868A South Twelfth St.
JOE ROSCHAK, 1819 Dolman St.
ALVIN A. WOLFF, 1936A S. Broadway.

FOR REPRESENTATIVES, THIRD DISTRICT:
(Vote for Four).
G. M. ALLEN, 819 N. Sixteenth St.
MARTIN M. BLUESTON, 3701 Lindell Blvd.
CHAS. BROADHEAD, 14 N. Eighteenth St.
E. N. BRYANT, 412 S. Jefferson Ave.
FRANK W. CLEGG, 2330 Franklin Ave.
M. A. EISENSTEIN, 5033 Washington Blvd.
GEORGE D. FISHER, 4401 McPherson Ave.
ALBERT A. HURER, 1435 S. Second St.
HARRY KOEN, 15 N. Sixth St.
JOSEPH LETORNEY, 1504 Chestnut St.
E. MARKENFELD, 912 Hickory St.
SIDNEY R. REDMOND, 2946 Pine St.
E. H. TAYLOR, 3025 Lawton Blvd.

FOR REPRESENTATIVES, FOURTH DISTRICT:
(Vote for Four)
CARL H. GOENER, 2211A University St.
WALTER W. RUHLMANN, 3112 Cass Ave.
THOMAS M. MADDEN, 4048A Olive St.
BREMAN V. MARTIN, 4122 Cook Ave.
JOSEPH MORAN, 1204 Chambers St.
M. M. NEWMARK, 4416 Easton Ave.
MISS GEORGINA RABY, 4706A Cote Brilliante Ave.
FRED R. RECKERT, 818 Clinton St.
LOUIS A RENNER, 145 S. Louis Ave.
HERMAN SCHACHTER, 5046 Maple Ave.
JOE J. SCHULTZ, 2119 N. 10th St.

FOR REPRESENTATIVES, FIFTH DISTRICT:
(Vote for Four)
ALFRED J. AYE, 1420 North Park Pl.
LESTER R. BAMMANN, 3117A Cote Ave.
JOSEPH FELDMAN, 5045 McPherson Ave.
RICHARD GOODENOUGH, 4454 Kingshighway.
C. E. JOHNSON, 4434 Cottage Ave.
WM. J. KEMP, 3603 Marcus Ave.
A. KOLODNY, 6029 Bartmer Ave.
MICHAEL S. LIFLANDER, 5811 Pershing Ave.
G. J. PAPEK, 3065 Palm St.
CHAS. R. SCHAFFNER, 5940 Highland Ave.

FOR CIRCUIT ATTORNEY FOR CITY OF ST. LOUIS:
(Vote for One)
J. R. WEINBRENNER, 5867 Nina Place.

FOR SHERIFF FOR CITY OF ST. LOUIS:
(Vote for One)
WILLIAM F. DUFFY, 5003 Bancroft Ave.
CHAS. HERTENSTEIN, 275 Union Blvd.
OSCAR F. MORRSTADT, 2614 Minnesota Ave.
JOHN NEU, JR., 3953A Wilmington Ave.
FRED W. PAPE, 3329 Pennsylvania Ave.
OTTO SCHULTZ, 1215 North Market St.

FOR PUBLIC ADMINISTRATOR FOR CITY OF ST. LOUIS:
(Vote for One)
ROBERT C. DUFFIN, 6166 Waterman Ave.
ANTON SCHULER, 3879 Holly Hills Blvd.

FOR CORONER FOR CITY OF ST. LOUIS:
(Vote for One)
T. L. CARRIERE, 2218 St. Louis Ave.
JOHN J. HURLEY, 4217 Maffitt Ave.
E. J. LEE, JR., 4319 Lindell Blvd.
RUDOLPH S. VITT, 1919 S. Grand Blvd.
HENRY F. WESTPHAELINGER, 1901A Alfred Ave.

FOR TREASURER FOR CITY OF ST. LOUIS:
(Vote for One.)
WM. G. BUECHNER, 6212 Bowman Ave.

FOR REPUBLICAN COMMITTEEMAN, WARD 1:
(Vote for One)
PETER ANDERSON, 4422 W. Florissant Ave.
FRED C. FINNINGER, 3123 Easton Ave.

FOR REPUBLICAN COMMITTEEWOMAN, WARD 1:
(Vote for One)
MRS. W. L. BOENNEKAMP, 4440 Florie Place.

FOR REPUBLICAN COMMITTEEMAN WARD 2:
(Vote for One)
HENRY L. BERGER, 4563A No. Broadway.
GEORGE G. VOLLMER, 3020 N. Twentieth St.

FOR REPUBLICAN COMMITTEEWOMAN, WARD 2:
(Vote for One)
MRS. LOUIS UNDERMARK, 4114 N. 22nd St.
MRS. CHAS. F. LAMPEL, 4248 N. 21st St.

FOR REPUBLICAN COMMITTEEMAN, WARD 3:
(Vote for One).
THOS. R. MENTER, 1300 Monroe St.
WALTER G. SCHOENECK, 2001 No. 10th St.

FOR REPUBLICAN COMMITTEEWOMAN, WARD 3:
(Vote for One)
MRS. DORA DUETKENHOLDER, 1316a North Market St.

FOR REPUBLICAN COMMITTEEMAN, WARD 4:
(Vote for One)
NICHOLAS A. POLITO, 2810 Cass Ave.

FOR REPUBLICAN COMMITTEEWOMAN, WARD 4:
(Vote for One)

FOR REPUBLICAN COMMITTEEMAN, WARD 5:
(Vote for One.)
WILLIAM BATAVIA, 2318 Franklin Ave.
FRED GEISSMANN, 1707A Franklin Ave.

FOR REPUBLICAN COMMITTEEWOMAN, WARD 5:
(Vote for One.)
MRS. GEORGIA GRAY, 2729 Wash St.
MRS. CASSIE HARRIS, 2718A Mills St.

FOR REPUBLICAN COMMITTEEMAN, WARD 6:
(Vote for One.)
R. W. KENT, 2331 Chestnut St.

FOR REPUBLICAN COMMITTEEWOMAN, WARD 6:
(Vote for One.)
MRS. ELIZABETH GAMBLE, 3601 Lawton Ave.
MRS. LUELLA MOORE, 2734 Walnut St.

FOR REPUBLICAN COMMITTEEMAN, WARD 7:
(Vote for One.)
WM. H. HUBELE, 1221 Morrison Ave.
ALBERT A. HURER, 1435 S. Second St.

FOR REPUBLICAN COMMITTEEWOMAN, WARD 7:
(Vote for One.)
MRS. EMMA MUELLENFELD, 912 Hickory St.

FOR REPUBLICAN COMMITTEEMAN, WARD 8:
(Vote for One.)
HARRY M. LOHMANN, 927 Ann Ave.
FRED MUELLER, 1746 Simpson Place.
ANDY STAHL, 810 Russell Blvd.

FOR REPUBLICAN COMMITTEEWOMAN, WARD 8:
(Vote for One.)
MRS. GENE FAUDI, 818A Russell Blvd.
MRS. EMELY BOTTERMEL, 909 Ann Ave.

FOR REPUBLICAN COMMITTEEMAN, WARD 9:
(Vote for One.)
RICHARD SMART, 2356 So. Tenth St.

FOR REPUBLICAN COMMITTEEWOMAN, WARD 9:
(Vote for One.)
MRS. THEO. BIRKDEMAN, 3006A McNair Ave.

FOR REPUBLICAN COMMITTEEMAN, WARD 10:
(Vote for One.)
OLIVER KRATZ, 3445A Iowa Ave.
ERWIN STOERCKLIN, 3316 Iowa Ave.

FOR REPUBLICAN COMMITTEEWOMAN, WARD 10:
(Vote for One)
MRS. ARTHUR SCHLOSSER, 2197 Stansbury St.
MRS. LOUIS W. SCHNEIDER, 1963 Wyoming St.

FOR REPUBLICAN COMMITTEEMAN, WARD 11:
(Vote for One)
FRED W. PAPE, 3329 Pennsylvania Ave.

FOR REPUBLICAN COMMITTEEWOMAN, WARD 11:
(Vote for One)
MRS. MARY A. BRANTE, 3420 Chippewa St.

FOR REPUBLICAN COMMITTEEMAN, WARD 12:
(Vote for One)
CHARLES H. GROSSE, JR., 7221 Minnesota Ave.
LOUIS F. MOELLENHOFF, 3058 Longpleasant Ave.

FOR REPUBLICAN COMMITTEEWOMAN, WARD 12:
(Vote for One)
MRS. MARIE AMMON, 8120 Pennsylvania Ave.
MRS. JOSEPHINE GRAESER, 5322 Alaska Ave.

FOR REPUBLICAN COMMITTEEMAN, WARD 13:
(Vote for One).
HENRY H. NORMANN, 4401 Wilcox Ave.
LOUIS J. REIDEL, 5148 Christy Blvd.

FOR REPUBLICAN COMMITTEEWOMAN, WARD 13:
(Vote for One).
MRS. FRANK A. BECKER, 3667 Marceline Terrace.
MRS. EMMA ENGELMEIER, 4034 Taft Ave.
LYDIA F. ROTHWEILER, 5979 Wands Ave.

FOR REPUBLICAN COMMITTEEMAN, WARD 14:
(Vote for One).
RUDIE GOERTS, 3456 Magnolia Ave.

FOR REPUBLICAN COMMITTEEWOMAN, WARD 14:
(Vote for One).
MISS CLETA M. SMITH, 3860 Hartford St.

FOR REPUBLICAN COMMITTEEMAN, WARD 15:
(Vote for One).
EUGENE P. FARRIS, 3915 Cleveland Ave.
WM. G. KAYSING, 4002 Magnolia Pl.

FOR REPUBLICAN COMMITTEEWOMAN, WARD 15:
(Vote for One).
ANNA K. HOLTHAUS, 4000A Shenandoah Ave.
EVA MARIE SCHOFF, 3664 Lafayette Ave.

FOR REPUBLICAN COMMITTEEMAN, WARD 16:
(Vote for One)
NAT GOLDBERG, 4031 Lafayette Ave.
CHARLES PFEIFFER, 4234A Arco Ave.

FOR REPUBLICAN COMMITTEEWOMAN, WARD 16:
(Vote for One)
MRS. LILLIAN E. BAKER, 4077A So. Garrison Ave.
MRS. CARRIE S. TILLMAN, 3537 Market St.

FOR REPUBLICAN COMMITTEEMAN, WARD 17:
(Vote for One)
W. H. VASCAMP, 3812 Olive St.

FOR REPUBLICAN COMMITTEEWOMAN, WARD 17:
(Vote for One)
LENORE KAMER, 3733 Lindell Blvd.

FOR REPUBLICAN COMMITTEEMAN, WARD 18:
(Vote for One.)
FRED H. KNOLLMANN, 2208 North Market St.
A. F. WEBER, 2221 Benton St.

FOR REPUBLICAN COMMITTEEWOMAN, WARD 18:
(Vote for One.)
MRS. JOHN G. GRUENWALD, 2214 Warren St.

FOR REPUBLICAN COMMITTEEMAN, WARD 19:
(Vote for One)
JORDAN W. CHAMBERS, 3100 Franklin Ave.
HARRY C. MEYERS, 2902 Gamble Ave.

FOR REPUBLICAN COMMITTEEWOMAN, WARD 19:
(Vote for One)
RUTH HUGHES, 3635 Windsor Pl.
MRS. J. D. MADISON, 1112 N. Leonard Ave.

FOR REPUBLICAN COMMITTEEMAN, WARD 20:
(Vote for One.)
JOHN J. HURLEY, 4217 Maffitt Ave.

FOR REPUBLICAN COMMITTEEWOMAN: WARD 20:
(Vote for One)
MRS. CLEMETTE T. BLESSE, 3635A Page Blvd.

FOR REPUBLICAN COMMITTEEMAN, WARD 21:
(Vote for One)
F. W. EWERS, 4164 Parlin Ave.
JOHN L. MILLER, 4519 College Ave.

FOR REPUBLICAN COMMITTEEWOMAN, WARD 21:
(Vote for One)
MRS. WM. T. KIRCHERS, 3831 Ashland Ave.
MRS. MARIE NOTTBUSCH, 4043A Fair Ave.

FOR REPUBLICAN COMMITTEEMAN, WARD 22:
(Vote for One)
JOSEPH W. DAVIES, 4718 Greer Ave.
GEORGE W. HARTMAN, 3116 No. Taylor Ave.

FOR REPUBLICAN COMMITTEEWOMAN, WARD 22:
(Vote for One)
MRS. JOHN A. WICKS, 5520 Palm St.
MRS. LOUIS WOLLBRINCK, 4943 Wabada Ave.

FOR REPUBLICAN COMMITTEEMAN, WARD 23:
(Vote for One)
JOHN W. HAYS, 4324 West Bell.
J. P. McELVEY, 4119 Washington Blvd.
FRANK B. YAWITZ, 4715A Vernon Ave.

FOR REPUBLICAN COMMITTEEWOMAN, WARD 23:
(Vote for One)
MRS. LUCY ELLISON GILMORE, 4011A Finney Ave.
MRS. NAOMI HUGHES OLDHAM, 3920 Fairfax Ave.

FOR REPUBLICAN COMMITTEEMAN, WARD 24:
(Vote for One)
CLARENCE H. MEERLE, 3102 Fairfax Ave.
ROBT. T. MOORE, 1939 McCausland Ave.
ANTON P. KLEIN, 6906 Arthur Ave.

FOR REPUBLICAN COMMITTEEWOMAN, WARD 24:
(Vote for One)
MRS. RABBIT JONES, 5439 Milents Ave.
MRS. RUBY KOELLING, 6424 Bradley Ave.
MRS. KATE KUHNERT, 2759 Tamm Ave.

FOR REPUBLICAN COMMITTEEMAN, WARD 25:
(Vote for One)
RICHARD E. GRUNER, 5535 Waterman Ave.
WILLIAM C. HIMMER, 4456 Westminster Place.

FOR REPUBLICAN COMMITTEEWOMAN, WARD 25:
(Vote for One)
MRS. ARTHUR BURDMAN, 4539 Cadet Ave.
MRS. GEO. D. SCHAEFER, 4557 Laclede Ave.

FOR REPUBLICAN COMMITTEEMAN, WARD 26:
(Vote for One)
DANIEL A. GILLESPIE, 5231 Minerva Ave.
M. J. HAGEN, 1234 Clara Ave.

FOR REPUBLICAN COMMITTEEWOMAN, WARD 26:
(Vote for One)
MISS AIDA DONNERBERG, 5173 Vernon Ave.
SOPHIA A. MILLER, 5015 Cates Ave.

FOR REPUBLICAN COMMITTEEMAN, WARD 27:
(Vote for One)
R. M. DAWSON, 5638A Lotus Ave.
HENRY W. ALBERSON, 5847 Highland Ave.
THEO. NOLTE, 5338 Lotus Ave.

FOR REPUBLICAN COMMITTEEWOMAN, WARD 27:
(Vote for One)
MRS. MARY A. DETCHEMENDY, 5337 Cote Brilliante Ave.
MRS. HARRY W. HOFFMAN, 5305A Theodosia Ave.

FOR REPUBLICAN COMMITTEEMAN, WARD 28:
(Vote for One).
CHARLES R. GILLESPIE, 5715 McPherson Ave.

FOR REPUBLICAN COMMITTEEWOMAN, WARD 28:
(Vote for One)
MRS. LOUIS J. BROOKS, 6128 Kingsbury Ave.

DEMOCRATIC TICKET

FOR SENATOR IN CONGRESS FOR MISSOURI:
(Vote for One)
BENNETT CHAMP CLARK, Village of Ladue, St. Louis County.
CHAS. M. HAY, St. Louis.
JAMES W. BYRNES, 4675 West Pine Blvd., St. Louis.
CHARLES M. HOWELL, 5306 Sunset Drive, Kansas City.
ROBERT B. MERRIAM, 5319 Alnor Place, St. Louis.

FOR GOVERNOR:
(Vote for One)
JAMES L. DELK, Sullivan.
RUSSELL LEE DEARMONT, Cape Girardeau.
FRANCIS M. WILSON, Platte City.
GROVER CHILDERS, 300 Shukert Bldg., Kansas City.

FOR LIEUTENANT-GOVERNOR:
(Vote for One)
FRANK G. HARRIS, 605 W. Broadway, Columbia.
FLOYD SPERRY, Clinton.
ALVIN O'CONNOR, Hannibal.
FRED M. HARRIS, Odessa.

FOR SECRETARY OF STATE:
(Vote for One)
JAMES T. O'BRIEN, 4132 Labadie Ave., St. Louis.
DWIGHT E. BROWN, Poplar Bluff.
JIM WELLS, 3038 Lafayette St., St. Joseph.
C. P. "JUMPS" CAUTHORN, 6006 McGee, Kansas City.
WILLIAM J. DIEDRICK, 3963 Juniata St., St. Louis.

FOR STATE AUDITOR:
(Vote for One)
FORREST SMITH, Richmond.

FOR STATE TREASURER:
(Vote for One)
RICHARD R. NACY, 1206 E. McCarty St., Jefferson City.

FOR ATTORNEY-GENERAL:
(Vote for One)
ROY McKITTRICK, Salisbury.
IKE SKELTON, C. D. Box 384, Lexington.
GEORGE B. CALVIN, Washington.

FOR JUDGE OF SUPREME COURT (DIVISION NO. ONE):
(Vote for One)
CHARLES T. (TOM) HAYS, Hannibal.
ALLEN W. WALKER, Fayette.
SANDES W. BATES, 2452 Wall St., Kansas City.
ROBERT M. REYNOLDS, 334 E. Arrow St., Marshall.

FOR JUDGES OF SUPREME COURT (DIVISION NO. TWO):
C. B. BURTON, CHARLES L. HENSON, 1001 Cherry St., Springfield.
CLARENCE A. BURNETT, Commerce Exch. Building and Trust, Kansas City.
BENNET N. TIPTON, 600 S. 20th St., Kansas City.
JOHN T. FLEMMONS, 6116 McPherson Ave., St. Louis.

FOR JUDGE ST. LOUIS COURT OF APPEALS:
(Vote for One)
JOSEPH KANE, 841 Audubon Drive, Clayton.
EDWARD J. McCULLEN, 2858 Chaucer Ave., Overland.

FOR REPRESENTATIVES IN CONGRESS:
(Vote for Thirteen)
CLARENCE CANNON, Elsberry.
EUGENE L. PADBERG, 3400 Utah St., St. Louis.
JOSEPH L. McLEMORE, 2838 Pine St., St. Louis.
WALTER BURKE, 1284 Amherst Place, St. Louis.
C. C. DICKINSON, Clinton.
LEE R. EWING, 1303 W. Cherry St., Nevada.
HUSTON CRITTENDEN, 3232 Campbell St., Kansas City.
CHARLES E. DEWEY, 929 Fairmount Blvd., Jefferson City.
J. RAYMOND DYER, Route 1, Pevely.
BARTON N. GRANT, Webster Groves.
JOHN D. TAYLOR, Springfield.
L. L. COLLINS, Springfield.
RALPH F. LOZIER, Carrollton.
WILLIAM E. BARTON, Houston.
ROBERT D. JOHNSON, Marshall.
JOHN E. COCHRAN, 1530 Boatmen's Bank Bldg., St. Louis.
JAMES F. FULBRIGHT, Doniphan.
MARY E. RYDER, 4353 McPherson, St. Louis.
PATRICK J. KINSELLA, 7212 Forsythe, University City.
JACOB L. MILLIGAN, Richmond.
JAMES E. KINKEAD, 409 S. Elm St., Webster Groves.
J. H. DICKBREADER, Washington.
FRANK H. LEE, Model Bldg., Joplin.
WILLIAM L. NELSON, Columbia.
SAMUEL M. WATSON, 5251 Waterman Ave., St. Louis.
JOHN HARMON, Fort Rogersville.
FRANK R. BARHORST, 732 Westgate, University City.
CHARLES B. BURNS, Brookfield.
ALBERT J. GRAFF, Perryville.
ROY GODSEY, 1006 Arnold Road, Kansas City.
W. B. STONE, 515 Woodland Ave., Moberly.
JESSE LEE BRIGHTWELL, Monticello.

JAMES LONGSTREET CLEVELAND, Providence Haven, Mexico.
JAMES R. CLADBORNE, 7140 Westmoreland, University City.
EWING COCKRELL, Warrensburg.
MILTON A. ROMJUE, Macon.
JAMES E. RUFFIN, 600 W. State St., Springfield.
CLYDE WILLIAMS, Hillsboro.
BUREN T. WOOD, 1530 N. Douglas Ave., Springfield.
ROBERT I. YOUNG, Route 5, St. Joseph.
JOSEPH S. BURROUGHS, West Plains.
FRANK D. HUDSON, Jenkins.
WILLIAM W. DALTON, 1210 Broadway, Columbia.
JOSEPH R. SHANNON, Hyde Park Hotel, Kansas City.
ROBERTS P. ELAM, 400 E. Big Bend Blvd., Webster Groves.
J. S. MAGEE, Cape Girardeau.
JOHN F. ARCHDEKIN, Route 3, St. Joseph.
RAYMOND E. COX, Centralia.
NEWTON CLOUD GILLHAM, 2746 Brooklyn Ave., Kansas City.
GEORGE GRAHAM VEST, 6 E. Market St., St. Louis.
RICHARD M. DUNCAN, 1911 N. 22d St., St. Joseph.
GRAY SNYDER, Palmyra.
L. N. SEARCY, Bonne Terre.
J. W. HEAD, Palmyra.
SAM BEN PAYNE, Maryland Hotel, 205 N. 9th St., St. Louis.
R. E. "BOB" HOLLIWAY, Jefferson City, Mo.

FOR STATE SENATOR FOR TWENTY-NINTH SENATORIAL DISTRICT:
(Vote for One)
WM. J. DORAN, 3345 Oakhill Ave.
LOUIS C. BARBAGLIA, 1915 Cooper St.

FOR STATE SENATOR FOR THIRTY-FIRST SENATORIAL DISTRICT:
(Vote for One)
L. P. DALEY, Statler Hotel.
MICHAEL KINNEY, St. Francis Hotel.

FOR STATE SENATOR FOR THIRTY-THIRD SENATORIAL DISTRICT:
(Vote for One)
JOSEPH H. BROGAN, 3038 Lafayette Ave.
EDWARD J. HOGAN, JR., 3035 Cass Ave.

FOR JUDGES OF THE CIRCUIT COURT FOR THE EIGHTH JUDICIAL CIRCUIT:
(Vote for Three)
THOMAS BOND, 476 N. Kingshighway Blvd.
JOHN P. LEAHY, 5351 Waterman Ave.
JAMES J. MILLIGAN, 5133 Washington Blvd.
M. G. BARON, Boatmen's Bank Bldg.
GEORGE P. BURLEIGH, 5795 Kingsbury Pl.
CHARLES R. WILLIAMS, Rialto Bldg., 4th and Olive.
EDGAR H. WAYMAN, 5527 Pershing Blvd.
FRANK C. O'MALLEY, 1736 Euclid Ave.

FOR JUDGE OF THE CIRCUIT COURT FOR THE EIGHTH JUDICIAL CIRCUIT (UNEXPIRED TERM ENDING DECEMBER 31, 1934, OF VICTOR H. FALKENHAINER, DECEASED):
(Vote for One)
CLYDE W. WAGNER, 1140 Bell Telephone Bldg.
ROBERT J. KIRKWOOD, 4438 Chouteau Ave.

FOR JUDGE OF ST. LOUIS COURT OF CRIMINAL CORRECTION, DIVISION NO. TWO:
(Vote for One.)
JOS. F. DICKMANN, 3882 Hartford St.
HENRY R. WATSON, 5316A Vernon Ave.

FOR REPRESENTATIVES, FIRST DISTRICT:
(Vote for Four.)
JOS. P. HILKER, 3422 So. Grand Blvd.
LAWRENCE JOHN FONTANA, 4824 Hartford Ave.
CHAS. HERMAN LUGAR, 3047 Brown St.
JOS. F. NABS, 2822 Bellerive Blvd.
LAWRENCE P. WALSH, 3327 Liberty St.

FOR REPRESENTATIVES, SECOND DISTRICT:
(Vote for Three.)
C. R. BURTON, 2824 Russell Blvd.
DAVID A. HESS, 3206 Magnolia Ave.
WM. T. POWERS, 3005A Botanical Ave.
OLIVER H. J. SCHICK, 3223 Ohio Ave.
ANTON SEIFERT, 2109 Monard St.

FOR REPRESENTATIVES, THIRD DISTRICT:
(Vote for Four.)
R. S. BAILEY, 2642A Franklin Ave.
WM. WARREN BURKE, 1713½A O'Fallon St.
McMILLAN LEWIS, 220 No. Kingshighway Blvd.
DAVID F. LOHR, 1749 Chestnut St.
LOUIS MILLER, 1717 Park Ave.
ELMER V. MOSER, 116 No. 22nd St.

FOR REPRESENTATIVES, FOURTH DISTRICT:
(Vote for Four.)
ANDREW F. BLONG, 3710 Bruno Ave.
EDWARD M. BRADY, 4216 St. Louis Ave.
HARRY H. BRAKE, 3030A N. 21st St.
MARTIN BRENNAHAN, 9192A Warren St.
JAMES J. CARROLL, 3856 Easton Ave.
WILLIAM M. CLANCY, 5001 Enright Ave.
GEORGE P. CORRIGAN, 1492 Stewart Pl.
FRED W. ENIG, 4324W Page Blvd.
JOSEPH FRANKEL, 3437 Morgan St.
DAVID M. GRANT, 4476A Cook Ave.
W. P. HENNESSEY, 1312 St. Louis Ave.
EUGENE F. KINNEFICK, 5469 Maple Ave.
CON. J. O'BRIEN, 3740 Cottage Ave.
TED PRAINING, 1349A N. Garrison Ave.
ROBERT J. ROWE, 4430 Washington Blvd.
FRANK J. SONNENBERG, 1114 Madison St.
THOMAS J. R. WILSON, 4330 Ferdinand Ave.
JAMES L. WREN, 3023 Evans Ave.

FOR REPRESENTATIVES, FIFTH DISTRICT:
(Vote for Four.)
OLIVER L. BOERNER, 1006A Hodiamont Ave.
FRANK A. BROZ, 5114 Wabash Ave.
WM. FRANCIS CAPPS, 3721 Shenandoah Ave.
DAVID W. FITZGIBBON, 5619 Bartmer Ave.
THOS. J. HARTNETT, 5523 St. Louis Ave.
THOMAS J. HENNESSY, 1723 Marcus Ave.
BERT ROBLES, 954 Hamilton Ave.
JOHN P. O'REILLY, 4411A Fair Ave.
WILLIAM J. RYAN, 4258 N. 19th St.

FOR CIRCUIT ATTORNEY FOR CITY OF ST. LOUIS:
(Vote for one.)
FRANCIS MILLER, 1117 McCausland Ave.

FOR SHERIFF FOR CITY OF ST. LOUIS:
(Vote for one.)
MICHAEL W. BROOKS, 3115A Arsenal St.
THOMAS E. MADDEN, 5715 McPherson Ave.
FRANK J. ROLPES, 5200 Crittenden St.

FOR PUBLIC ADMINISTRATOR FOR CITY OF ST. LOUIS:
(Vote for one.)
JAMES E. NEWELL, 280 North Skinker Rd.
VAL A. REIS, 4402 McPherson Ave.
WALTER F. SEEHEAN, 6248 Pershing Ave.

FOR CORONER FOR CITY OF ST. LOUIS:
(Vote for one.)
FRANK P. FURLONG, 1716 Longfellow Blvd.
FRANCIS J. MEDLER, 4118AW West Florissant Ave.
JOSEPH F. J. NAWROCKI, 953 Belleview Dr.
OLIN O. WILHITE, 4160 Humphrey St.

FOR TREASURER FOR CITY OF ST. LOUIS:
(Vote for one.)
JAMES P. CAHILL, 5738 DeGiverville Ave.
R. C. MENNE, 3842A Arsenal St.

FOR DEMOCRATIC COMMITTEEMAN, WARD 1:
(Vote for One)
JOHN A. GENTEMAN, 5077 Durant Ave.

FOR DEMOCRATIC COMMITTEEWOMAN, WARD 1:
(Vote for One)
MRS. ANNA M. CLINTON, 4934 Rosalie Ave.

FOR DEMOCRATIC COMMITTEEMAN, WARD 2:
(Vote for One)
GEORGE GRAY, 4372 N. Second St.
OSCAR G. SCHAEFER, 3951 N. 20th St.

FOR DEMOCRATIC COMMITTEEWOMAN, WARD 2:
(Vote for One)
MRS. ANN BRADY, 4324 N. Second St.
LORETTA NEUSEL, 3519 Bailey Ave.

FOR DEMOCRATIC COMMITTEEMAN, WARD 3:
(Vote for One)
EDWARD BEGLEY, 911 Montgomery St.
J. H. BROGAN, 1916 Warren St.
LOUIS F. CHAPMAN, 1408 Madison St.

FOR DEMOCRATIC COMMITTEEWOMAN, WARD 3:
(Vote for One)
HATTIE SPATH, 2711 N. Fifteenth St.
MRS. LOUIS J. WEBBER, 2122 N. Fourteenth St.

FOR DEMOCRATIC COMMITTEEMAN, WARD 4:
(Vote for One.)
MICHAEL F. HOGAN, 2312 Cass Ave.
JAMES H. MILLER, 1440 Cass Ave.

FOR DEMOCRATIC COMMITTEEWOMAN, WARD 4:
(Vote for One.)
MISS CHARLOTTE O'CONNOR, 1725 O'Fallon St.

FOR DEMOCRATIC COMMITTEEMAN, WARD 5:
(Vote for One.)
MICHAEL KINNEY, 804 Chestnut St.

FOR DEMOCRATIC COMMITTEEWOMAN, WARD 5:
(Vote for One.)
MRS. CHAS. M. HAEN, 218 Pine St.

ECTION

the hours of 6:00
d to be voted for at

he, or she, repre-

RATIC COMMITTEEWOMAN, WARD 23: (Vote for One) ALLIE B. CLARK, 3 No. Whittier St. CHARLES O'NEILL, 4471 Olive St.

OCRATIC COMMITTEEMAN, WARD 24: (Vote for One) JOHN A. BROOKS, 608 Holly Hills Ave. JOHN P. ENGLISH, 716 Southwest Ave.

RATIC COMMITTEEWOMAN, WARD 24: (Vote for One) AGNES M. CHEELY, 4960 Wise Ave. MARGARET NELSON, 46 McCausland Ave.

OCRATIC COMMITTEEMAN, WARD 25: (Vote for One) LEY J. CANTWELL, 4545 Lindell Blvd.

RATIC COMMITTEEWOMAN, WARD 25: (Vote for One) S. ANNA DONEGAN, 5250A Delmar Blvd.

OCRATIC COMMITTEEMAN, WARD 26: (Vote for One) CHARLES J. HUNT, 5359 Vernon Ave. HN B. SULLIVAN, 867 Fountain Ave.

RATIC COMMITTEEWOMAN, WARD 26: (Vote for One) WM. F. McHENRY, 3119 Minerva Ave. ADDIE O'CONNELL, 700 N. Union Blvd.

OCRATIC COMMITTEEMAN, WARD 27: (Vote for One) T. J. CAVANAUGH, 5502 Ashland Ave. L. MAY, 50 W. Florissant Ave.

RATIC COMMITTEEWOMAN, WARD 27: (Vote for One) ATHERINE RODEN, 950 Roosevelt Place. WILLIAM A. STROM, 612 St. Louis Ave.

OCRATIC COMMITTEEMAN, WARD 28: (Vote for One) ARLES A. CONNERS, 62 DeGiverville Ave. STOPHER F. O'BRIEN, 43 Washington Blvd.

RATIC COMMITTEEWOMAN, WARD 28: (Vote for One) S. R. E. OLDFATHER, 15 Parkland Place. LUELLA A. WILLIAMS, 27 DeGiverville Ave.

ALIST TICKET

NATOR IN CONGRESS FOR MISSOURI: (Vote for One) SEPH G. HODGES, Park Ave., Kansas City.

FOR GOVERNOR: (Vote for One) UIS MARTIN WOLF, ark Ave., Webster Groves.

LIEUTENANT-GOVERNOR: (Vote for One) GEORGE C. GRANT, 10th St., Kansas City.

SECRETARY OF STATE: (Vote for One) ORGE A. KOVAKA, Bradley Ave., St. Louis.

STATE AUDITOR: (Vote for One) D. C. MILLER, Euclid Ave., Kansas City.

STATE TREASURER: (Vote for One) ARNETT COHEN, minister Place, St. Louis.

RESENTATIVES IN CONGRESS (Vote for Thirteen) N HARRISON TURNER, lham Road, Kansas City. SAMUEL HILL, bett Ave., University City. CKOLAUS BECKER, orrison Ave., St. Louis. RLES H. HARRISON, Millin Ave., Warrensburg. L. D. MORRISON, Milan. AS R. ANDERSON, Galt. LVIN C. ELLIFF, Main St., Carterville. LIAM LEE LANGLEY, Walnut St., Springfield. MES T. PHILLIPS, Route 2, Ewing. LUCY HENSCHEL, minster Place, St. Louis. L. B. DAVIDSON, Route 1, Sparta. ARRY SHUMAKER, Louisiana. RANCES THATER, 4 Pine Blvd., St. Louis.

E SENATOR FOR TWENTY-SENATORIAL DISTRICT: (Vote for One) NARD MERKADEAU, 05 Nottingham Ave.

E SENATOR FOR THIRTY-SENATORIAL DISTRICT: (Vote for One) RMAN H. LOCKNER, 312 St. Louis Ave.

PRESENTATIVES, FIRST DISTRICT: (Vote for Four) OSEPH DIETRICH, 3937 Ohio Ave. CHAS. E. HAHN, 4230 Humphrey St. IRVING H. JANIS, 35 S. Compton Ave. LAUTHEDEL LUEBBEN, 7619 Polk St.

PRESENTATIVES, SECOND DISTRICT: (Vote for Three) OSEPH METZGER, 1723 Simpson Pl.

PRESENTATIVES, THIRD DISTRICT: (Vote for Four) WM. GROSSMANN, 6 McPherson Ave. LEXANDER KLEIN, 332 Maryland Ave. ELIZABETH L. KLOTZ, 07 West Pine Blvd. ERBERT SHAMP, 578 Pershing Ave.

PRESENTATIVES, FOURTH DISTRICT: (Vote for Four) BERT DIGMAN, 2340 Dodier St. RS. EDITH HALL, 4254 Olive St.

PRESENTATIVES, FIFTH DISTRICT: (Vote for Four) EPH GEISLINGER, 08 N. Eleventh St. K. JORGENSEN, 907 Northland Ave.

OR FOR CITY OF ST. LOUIS: (Vote for One) THUR P. THILKING, 4246 Olive St.

LEC ADMINISTRATOR FOR TY OF ST. LOUIS: (Vote for One) LLIAM GROSSMANN, 16 McPherson Ave.

EASURER FOR CITY OF ST. LOUIS: (Vote for One) JAMES REIF, 5625 Maple Ave.

CIALIST COMMITTEEMAN, WARD 1: (Vote for One) EO. E. HILTON, 5327 Ruskin Ave.

CIALIST COMMITTEEWOMAN, WARD 1: (Vote for One)

FOR SOCIALIST COMMITTEEMAN, WARD 2: (Vote for One) JOSEPH GEISLINGER, 2508 N. Eleventh St.

FOR SOCIALIST COMMITTEEWOMAN, WARD 2: (Vote for One).

FOR SOCIALIST COMMITTEEMAN, WARD 3: (Vote for One) HERMAN H. LOCKNER, 1312 St. Louis Ave.

FOR SOCIALIST COMMITTEEWOMAN, WARD 3: (Vote for One).

FOR SOCIALIST COMMITTEEMAN, WARD 4: (Vote for One).

FOR SOCIALIST COMMITTEEWOMAN, WARD 4: (Vote for One).

FOR SOCIALIST COMMITTEEMAN, WARD 5: (Vote for One)

FOR SOCIALIST COMMITTEEWOMAN, WARD 5: (Vote for One)

FOR SOCIALIST COMMITTEEMAN, WARD 6: (Vote for One)

FOR SOCIALIST COMMITTEEWOMAN, WARD 6: (Vote for One)

FOR SOCIALIST COMMITTEEMAN, WARD 7: (Vote for One)

FOR SOCIALIST COMMITTEEWOMAN, WARD 7: (Vote for One)

FOR SOCIALIST COMMITTEEMAN, WARD 8: (Vote for One.) JOSEPH METZGER, 1723 Simpson Place.

FOR SOCIALIST COMMITTEEWOMAN, WARD 8: (Vote for One.)

FOR SOCIALIST COMMITTEEMAN, WARD 9: (Vote for One.) LEOPOLD FAYMON, 2716 So. Eleventh St.

FOR SOCIALIST COMMITTEEWOMAN, WARD 9: (Vote for One.)

FOR SOCIALIST COMMITTEEMAN, WARD 10: (Vote for One.) JOSEPH DIETRICH, 3937 Ohio Ave.

FOR SOCIALIST COMMITTEEWOMAN, WARD 10: (Vote for One.)

FOR SOCIALIST COMMITTEEMAN, WARD 11: (Vote for One.) LOUIS VOLKERT, 3219 Dakota St.

FOR SOCIALIST COMMITTEEWOMAN, WARD 11: (Vote for One.)

FOR SOCIALIST COMMITTEEMAN, WARD 12: (Vote for One.)

FOR SOCIALIST COMMITTEEWOMAN, WARD 12: (Vote for One.) MARGARET SOMOGYI, 629 Holly Hills Blvd.

FOR SOCIALIST COMMITTEEMAN, WARD 13: (Vote for One.) CHAS. E. HAHN, 4230 Humphrey St.

FOR SOCIALIST COMMITTEEWOMAN, WARD 13: (Vote for One.)

FOR SOCIALIST COMMITTEEMAN, WARD 14: (Vote for One.)

FOR SOCIALIST COMMITTEEWOMAN, WARD 14: (Vote for One.)

FOR SOCIALIST COMMITTEEMAN, WARD 15: (Vote for One.)

FOR SOCIALIST COMMITTEEWOMAN, WARD 15: (Vote for One.)

FOR SOCIALIST COMMITTEEMAN, WARD 16: (Vote for One.)

FOR SOCIALIST COMMITTEEWOMAN, WARD 16: (Vote for One.)

FOR SOCIALIST COMMITTEEMAN, WARD 17: (Vote for One)

FOR SOCIALIST COMMITTEEWOMAN, WARD 17: (Vote for One) MRS. WM. GROSSMANN 4016 McPherson Ave.

FOR SOCIALIST COMMITTEEMAN, WARD 18: (Vote for One) HARRY BECKETT, 2528 Elliot Ave.

FOR SOCIALIST COMMITTEEWOMAN, WARD 18: (Vote for One)

FOR SOCIALIST COMMITTEEMAN, WARD 19: (Vote for One)

FOR SOCIALIST COMMITTEEWOMAN, WARD 19: (Vote for One)

FOR SOCIALIST COMMITTEEMAN, WARD 20: (Vote for One) HERMAN ZUCKER, 4320A Evans Ave.

FOR SOCIALIST COMMITTEEWOMAN, WARD 20: (Vote for One) MRS. L. KAUFMAN, 4348 Evans Ave.

FOR SOCIALIST COMMITTEEMAN, WARD 21: (Vote for One)

FOR SOCIALIST COMMITTEEWOMAN, WARD 21: (Vote for One)

FOR SOCIALIST COMMITTEEMAN, WARD 22: (Vote for One)

FOR SOCIALIST COMMITTEEWOMAN, WARD 22: (Vote for One)

FOR SOCIALIST COMMITTEEMAN, WARD 23: (Vote for One) ARTHUR F. THILKING, 4246 Olive St.

FOR SOCIALIST COMMITTEEWOMAN, WARD 23: (Vote for One) MRS. EDITH HALL, 4254 Olive St.

FOR SOCIALIST COMMITTEEMAN, WARD 24: (Vote for One) HENRY SIROKY, 5225 Lisette Ave.

FOR SOCIALIST COMMITTEEWOMAN, WARD 24: (Vote for One) MRS. GEO. A. KOVAKA, 5254 Bradley Ave.

FOR SOCIALIST COMMITTEEMAN, WARD 25: (Vote for One) A. CAPLAN, 5621 Pershing Ave.

FOR SOCIALIST COMMITTEEWOMAN, WARD 25: (Vote for One)

FOR SOCIALIST COMMITTEEMAN, WARD 26: (Vote for One) L. SCHAINBLATT, 1370A Mt. Clair Ave.

FOR SOCIALIST COMMITTEEWOMAN, WARD 26: (Vote for One) MRS. P. FILLER, 5205 Page Blvd.

FOR SOCIALIST COMMITTEEMAN, WARD 27: (Vote for One)

FOR SOCIALIST COMMITTEEWOMAN, WARD 27: (Vote for One) MRS. ANNE WEINSTEIN, 1613 Union Blvd.

FOR SOCIALIST COMMITTEEMAN, WARD 28: (Vote for One) BARNETT COHEN, 5725 Westminster Pl.

FOR SOCIALIST COMMITTEEWOMAN, WARD 28: (Vote for One) MRS. EDWARD HENSCHEL, 5746 Westminster Pl.

SOCIALIST-LABOR TICKET

FOR SENATOR IN CONGRESS FOR MISSOURI: (Vote for One.) KARL OBERHEU, 3040 Askew, Kansas City.

FOR GOVERNOR: (Vote for One.) WILLIAM W. COX, 4146 Shenandoah Ave., St. Louis.

FOR LIEUTENANT-GOVERNOR: (Vote for One.) THEODORE BARTY, 4903 Euclid Terrace, St. Louis.

FOR SECRETARY OF STATE: (Vote for One.) ROLAND PLATO, 3854 Washington Blvd., St. Louis.

PROHIBITION TICKET

FOR SENATOR IN CONGRESS FOR MISSOURI: (Vote for One.) HERMAN P. FARIS, Clinton.

IN WITNESS WHEREOF, the undersigned, composing the Board of Election Commissioners for the City of St. Louis, have caused this notice to be signed and the official seal of the office affixed at office in St. Louis, this 11th day of July, 1932.

BOARD OF ELECTION COMMISSIONERS.
EMMA J. BOBB, Chairman.
CLIFFORD G. HALEY, Member.
JOS. W. HANNAUER, Member.
JAMES Y. PLAYER, Member and Secretary.

(Seal)
Attest:
JAMES Y. PLAYER, Member and Secretary.

Harry Lauder Wrote a Song About It . . .

Remember when the Scotch comedian sang of the joys of "Breakfast in bed on Sunday morning?"

A lot of St. Louisans agree with Sir Harry's idea of Sunday morning comfort. And they add to their enjoyment by having the Sunday Post-Dispatch delivered by carrier for reading during breakfast. It's more convenient to go to the door and pick up your paper than to make a trip to the newsstand, or wait for the boy from the corner store to deliver a copy.

You may arrange by telephone for carrier delivery of the Sunday Post-Dispatch at the regular price of 10 cents a copy. (Wouldn't Harry Lauder like that feature of this convenient service!)

The number to call is—

MAin 1111
Circulation Department

HAWES ACCUSES HOWELL AIDS HERE OF BETRAYING CITY

He Says Committeemen Headed by J. J. Mestres Are Trying to Deliver "Bartered Vote."

In an address last night over radio station KWK, United States Senator Harry B. Hawes vigorously assailed certain members of the Democratic City Committee for attempting to deliver a "commercialized, manufactured, bartered vote," to Charles M. Howell of Kansas City for the party's nomination for the office Hawes now holds but is not again seeking.

The chairman of the Democratic City Committee, Joseph J. Mestres of the Seventh Ward is supporting Howell and it is understood that 15 to 18 committeemen from other wards are going along with him. Such action was termed by Hawes "party disloyalty and city disloyalty."

"If Mestres attempts to deliver his ward to Howell," Hawes said, "he should be defeated for chairman of the City Central Committee." If Mestres should be retained on the City Committee, loyal St. Louis Democrats should starve it financially, Hawes added.

Mesters and other committee members are candidates for reelection in the primary, which serves as a final election for the party committees. Mestres is unopposed. After the primary, he and other re-elected members will be on the committee until 1934, and the only means of punishing them will be the starving process suggested.

He Prefers Clark.

Senator Hawes referred to the fact that if Howell should be elected Kansas City then would have both United States Senators from Missouri, as Senator Patterson, the Republican incumbent who holds over, is a Kansas City man.

Hawes appealed to Democratic voters in St. Louis and vicinity to support either Charles M. Hay or Col. Bennett C. Clark, both St. Louisans. His preference was Clark, but he spoke a good word for Hay. He did not mention Col. James W. Byrnes, another St. Louis Democratic candidate, who asserts he is the original wet.

Hawes said, in part:

"For many years the voters of Missouri have recognized geographical location as an important element in selecting their United States Senators. It is now proposed by some that both United States Senators should be given to Kansas City, on the extreme western border of the State.

"The interests of the eastern half of the State are to be ignored. The great city of St. Louis, with its population of $50,000 must find its expression, if the plot is carried out, through two Kansas City men. All of the eastern half of the State, the counties from the northern to the southern line along the Mississippi River, with their Mississippi River problems and other common problems, must submit them to two Kansas City Senators. This is a rank injustice to the whole State of Missouri, to both Democrats and Republicans.

"In the few minutes at my disposal, I shall discuss the attempt of a few members of the St. Louis Democratic Central Committee to deliver a manufactured vote to Charles M. Howell.

"Any Democrat holding an official position as City Central Committeeman or woman will be guilty of party disloyalty, of city disloyalty, in supporting Howell.

"He has no public career entitling him to their support. He has performed no public service for which they can commend him. On the contrary, St. Louis presents the names of Col. Bennett Clark and Charles M. Hay as candidates for the Senate.

Calls It "City Betrayal."

"These men live in St. Louis. They have, year after year, supported our Democratic city tickets, our Democratic State and national tickets. They have been loyal. The friends of both have year after year contributed money to the support of the City Committee. They have kept it alive; they have helped finance it, and are now being repudiated by a small group in the City Committee.

"Of course, the commercialized, the manufactured, the bartered vote controlled by a small number in the City Committee will not prevail. Patriotic Democrats will vote for one of the St. Louis candidates. It raises a clear-cut issue of whether a few men can betray the interests of their city for some private motive.

"What are these committeemen and committeewomen thinking about. They have heard Clark and Hay year after year speaking for their local and state tickets, giving their time, their energy and their money for that purpose.

"I do not agree with Mr. Hay in his position on prohibition. I never have agreed with him. But he is an able man, an honest man, with a fine public record.

Col. Bennett Clark has spoken in every ward in the city of St. Louis time and time again. He has contributed his money. He has been a consistent, active opponent of the eighteenth amendment and the Volstead act, not only recently, but ever since he made his first speech. His convictions were not dictated by the Democratic party platform; they were his own before the platform was written.

"A small number of Democratic City Committeemen are trying to deliver their wards to Howell a straddler, who went through the campaign for months, dodging this question, evading and avoiding it, putting it aside as a diseased subject, afraid to touch it, and only within the last few weeks, faced with political suicide or repudiation of his own party, was reluctantly forced into a petulant indorsement of the prohibition declaration of the Democratic party.

"If, through a manufactured vote in any ward in this city, Howell should carry it, the committeeman for this ward should in the future be defeated. He should not be permitted to remain on the City Committee.

"If Mestres attempts to deliver his ward for Howell, he should be defeated as Chairman of the City Central Committee.

"Any contributing Democrat who has in the past given money to the City Central Committee, should refuse it in the future if he remains. The committee should be starved financially. And so far as myself and my friends are concerned, all support of every character will be withdrawn under such leadership."

BATHROOM HYGIENE DEMANDS
a safe, smooth, non-irritating toilet tissue.
A.P.W. Jr. Satin Tissue
A.P.W.

LINCOLN, 1199 OLIVE

BIG 6 Cu. Ft. Cubic Foot
Full Seamless PORCELAIN Interior
Electric Refrigerator
$57
Complete Installed With Guaranteed Steel Locks

For Real Estate Investments or Homes see the Real Estate pages.

EXTRA SPECIAL

THIS WEEK ONLY
GENUINE BODEEN OIL WAVE
ACTUAL $20 VALUE FOR ONLY
The Bodeen Oil System produces a lovely strong wave with beautiful ringlet ends on every type of hair. NO OIL TREATMENT necessary before this wave, and it acts as an oil treatment and a permanent wave all in one.
$4.50 COMPLETE
SHAMPOO AND FINGER WAVE, 50c
Phone CEntral 5979
EUGENE OR TRUE OIL
$3.00 COMPLETE
Artistic Shoppe
Beauty Salon
With or Without Appointment—Open Evenings—Opposite Famous-Barr

SLAM! BANG!! DOWN GO PRICES! BARNEY'S MOST OUTSTANDING FAR-REACHING EVENT IN HISTORY

ONE CENT SALE

WEDNESDAY, THURSDAY, FRIDAY & SAT., 4 DAYS—4

50c PACKAGE OF 5 GILLETTE BLADES 1c
Sold only with purchase of another package at the regular price, 50c; Wednesday, 2 packages containing 10 blades for 51c. Main Store only, limit 2 packages.

2000 Pkgs. in the Lot. Wed. Until All Are Sold.

$1 TROTLINE 1c
150 feet long, 50 staged hooks, with purchase of another at our regular price $1, WEDNESDAY, 2 for $1.01.

$1.50 LAWN HOSE 1c
25 feet, size ¾-in. with brassed couplings, Wednesday,

With purchase of another 25 feet at our regular price, $1.50, the 2 rolls, 50 feet in all, for $1.51.

$3 PER GALLON HOUSE PAINT 1c BAL.
Guaranteed for 5 Years. All Colors 100% Pure

With purchase of another gallon at our regular price, $3, Wednesday the 2 gallons for $3.01.

5c NUMERICA CIGAR 1c
Wednesday

With purchase of another Cigar at regular price, 5c, the 2 for 6c. Main Store.

BOYS' $2.68 OXFORDS 1c
A pair, Wednesday, with purchase of another pair at our regular price, $2.98.

WOMEN'S BEACH SANDALS 1c A PAIR

Wednesday with purchase of another pair at our regular price, $1.19

49c BLUE WORK SHIRT 1c
For men, sizes 14½ to 16½. Only sold with purchase of another Shirt at 49c, Wednesday 2 Shirts for 50c.

MEN'S 75c ATHLETIC UNION SUITS 1c

Wednesday, with purchase of another Suit at our regular price, 75c—2 Suits for 76c.

10c WORK SOCKS
EXTRA PAIR 1c
2 PAIRS FOR 11c
Limit 2 Pairs

19c FANCY SOCKS 1c
A Pair, with purchase of another pair at our regular price 19c, 2 prs., 20c

MEN'S $1 GOLF HOSE, WEDNESDAY 1c
With purchase of another pair at our regular price of $1, the 2 pairs for $1.01.

MEN'S $3.50 OXFORDS PAIR 1c

ALL SIZES
200 pairs in the lot, newest styles. Wednesday with purchase of another pair at our regular price, $3.50, the 2 pairs for $3.51.

$2.98 WORK SHOES 1c
221 pairs, Wednesday, with purchase of another pair at our regular price, $2.98, the 2 pairs for $2.99.

ALL SIZES

39c FELT BASE FLOORCOVERING 1c SQUARE YARD
MAIN STORE ONLY

Wednesday, with purchase of another square yard at our regular price, 39c, the 2 square yards for 40c. These are mill lengths 8 to 15 square yards. Limit 15 square yards to a customer.

OPEN NITES UNTIL 9
These Goods on Sale Wednesday Only.
Until All Are Sold! Shop Early!

49c BATHING SUITS 1c
BOYS OR GIRLS

Wednesday, with purchase of another Suit at our regular price, 49c, the 2 Suits for 50c.

$1.89 FOOTWEAR FOR WOMEN 1c A PAIR

Wednesday, with purchase of another pair at our regular price $1.89, the 2 pairs for $1.90.

CHILDREN'S $1.69 SHOES, PR. 1c
Wednesday, with purchase of another pair at our regular price, $1.69, the 2 pairs for $1.70.

75c OVERALLS 1c

For men; made of blue denim, triple stitched, sizes 32 to 42, with purchase of another pair for 75c, the 2 pairs for 76c, Wednesday only.

58c BED SHEETS 1c
72x90 IN.

Wednesday, with purchase of another Sheet at 58c—2 for 59c. Main Store

15c CANNON TURKISH TOWELS 1c
20 BY 40 inches

Wednesday, with purchase of another Towel at regular price, 15c. 2 Towels for 16c.

10c SEA ISLAND TEA TOWEL 1c
Wednesday, with purchase of another Towel at our regular price 10c, 2 for 11c.

19c RAYON UNDIES 1c

Wednesday with purchase of another garment at our regular price, 19c, the 2 for 20c

CHILDREN'S 59c DRESSES 1c

With purchase of a dress at our regular price, 59c, the 2 for 60c Wednesday only.

17c PEACHES 1c
WEDNESDAY

NO. 2½ CAN IN SYRUP
With purchase of another can for 17c, the 2 cans for 18c, until sold.

98c RUFFLED CURTAINS 1c PAIR
WEDNESDAY

With purchase of another pair at 98c. The 2 pairs for 99c.

MEN'S $9.90 SUITS 1c
YEAR ROUND WEIGHT Wednesday

With purchase of another Suit at our regular price, $9.90—2 Suits for $9.91.

MEN'S $2.69 DRESS PANTS 1c

WEDNESDAY
With purchase of another pair at our regular price, $2.69, the 2 pairs for $2.70.

BOYS' 69c LINEN KNICKERS 1c
Wednesday with purchase of another pair at our regular price, 69c, the 2 pairs for 70c.

69c ORGANDIE DRESSES 1c
ALL SIZES
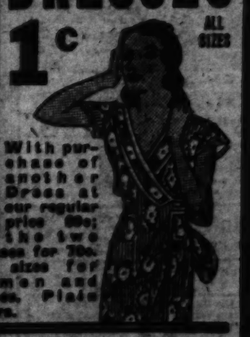
With purchase of another Dress at our regular price 69c; the two Dresses for 70c. All sizes for women and misses. Plain colors.

69c SKILLETS 1c
Cast Iron, No. 8. Wednesday, with purchase of another at our regular price 69c, the 2 for 70c. Main Store

WE RESERVE THE RIGHT TO LIMIT QUANTITIES IF NECESSARY

BARNEY'S
MAIN STORE
10th & WASHINGTON
SOUTH SIDE BRANCH 2639-41 CHEROKEE
WELLSTON BRANCH 6202-04-06 EASTON

THOUSANDS OF OTHER ONE CENT BARGAINS AWAIT YOU!

HAY JOKES RIVALS ON THEIR WETNESS

Wants to Know if They Are Trying to Read Drys Out of Party.

Charles M. Hay, Democratic candidate for the nomination for United States Senator, told a group of his supporters at a luncheon in St. Louis yesterday that he would have something more to say about the tactics of one of his opponents, Charles M. Howell of Kansas City, "within the next 48 hours."

Hay already has charged Howell, who is the Pendergast machine candidate, with undue expenditure of money.

Referring to the emphasis his opponents are placing on their wetness, Hay said:

"My opponents continue to be distressed over the fact that both wets and drys are supporting me. They are excited beyond measure because the dry organizations of the State support me. It seems to me that as true Democrats they ought to rejoice that there is a Democrat available whom drys as well as wets are supporting. Don't they want a united party? Don't they want dry votes in November? In their desperation to win this nomination are they willing to read drys out of the party?

"Howell sees visions about this, and as quoted in the press recently, laments a possible headline, reading: 'Veteran Dry Wins Senatorial Nomination.' May I suggest that the headline might read: 'Loyal Democrat Wins Nomination.' I hope I am not immodest when I say that it might well read: 'Loyal Progressive Democrat Wins Nomination.'

"I hope the party of Jefferson and Wilson; the party which stands for a truly progressive economic program, a program for the farmer and the laborer, for employment, for the protection of small business men; for an anti-trust and monopoly policy; for a sound utility policy may be spared such a headline as this: 'Professional Reciprocal Insurance and Utility Lobbyist Wins Senatorial Nomination.'

"A dry can stand for the great economic program; a dry can stand, as I stand, for the submission of a repeal proposal so as to enable the people to have their way; a dry can conscientiously support Franklin Roosevelt, the great progressive Democrat, as the hope of the party for economic relief; but there is no place in the present program of the party for the leadership of a man who for years has been identified with and is now identified with interests and practices inimical to true democracy."

LAWYER ALLOWED $5000 FEE IN PLAZA CONDEMNATION SUIT

Henry Kortjohn Represented Property Owners Who Were Awarded $67,084.

Henry Kortjohn, a lawyer, was allowed a $5000 fee for representing property owners in the Memorial Plaza condemnation suit, by Circuit Judge Hogan today. At a hearing on a motion for the fee several days ago Kortjohn produced testimony to show this was the reasonable value of his services, while his clients called witnesses who said $3000 would be enough.

Kortjohn was attorney for Mrs. Virginia Pesch, widow of Fred Pesch, and Mrs. Ethel Pesch, widow of Joseph Pesch. The Peschs, brothers, owned 77 front feet of property on the north side of Market street, east of Thirteenth street, which stood in the name of Joseph E. Conroy. Condemnation commissioners awarded $67,084 for this property, but the city filed exception to the award as excessive.

The exception was overruled and the award stood. By court order $35,099 of the damages was devoted to paying off a mortgage and the owners received $31,985 net. Kortjohn pointed out that he was in the case for four years or more.

Withdraws From Committee Race.

Wayne Ely, an attorney, of 134 Gray avenue, Webster Groves, has withdrawn as a candidate for Democratic Committeeman from Central Township, St. Louis County.

Our Popular
STANDARD WAVE
You'll look and feel "swell as proof" if your hair is perfectly groomed. Come to and see these beautiful waves. $1.50 Includes Shampoo, Finger Wave and Long Dry.

Hollywood Push-Up Wave $2.50 Complete

35c SHAMPOO AND FINGER WAVE 35c

Alvein Model Wave $5.95 Complete — Push-Up WAVE $4.00 Complete

25c FINGER WAVE, 25c
With or Without Appointment

LARUE PERMANENT WAVE SYSTEM
7th Floor, Carleton Bldg.
306 N. 6th St.
GArfield 6250 — GArfield 1420

• Charge Purchases Made Remainder of Month, Payable in September •

FAMOUS-BARR CO.

OPERATED BY THE MAY DEPT. STORES CO. — WE GIVE AND REDEEM EAGLE STAMPS—FEW RESTRICTED ARTICLES EXCEPTED

Our AUGUST FUR SALE

Is Your Opportunity to Secure Dependable Quality Today as Always

. . . plus bigger and better savings than we've been able to bring you in years past. Styles are authentic . . . furs are glorious.

Small Cash Payment
Will hold any Fur Coat until October 1, when balance is payable, or, if you wish, you can charge your Coat on October account payable November 10th. Fourth Floor

Now! 'Sleek'...

The New and Already Popular All-in-One Foundation Garment

Specially Offered at

$5

¶ Light and pliable . . . made backless . . . yet so cleverly cut that it gently restrains superfluous curves! Made of lastex and pre-shrunk batiste . . . with "thrill" lace brassiere top.

•

Let Our Expert Fitters Assist You in Choosing the Model That Suits Your Figure!

Corsette Section, Fifth Floor

Cleopatra Soap

A New French-Milled Colgate-Palmolive Product . . . for Your Complexion

Exceptional Value at

34c Doz.

3 Dozen Cakes . $1.00

Bouquet, Jasmin and Orchid
(Assorted to box)

¶ Opportunity . . . and what an opportunity to make the acquaintance of this delightful French milled Soap . . . and save! Made by celebrated manufacturers . . . you'll find it a delightful bathroom luxury . . . at a budget price!

Buy It Now for Immediate and Future Use . . . the Entire Family Will Enthuse Over Its Rich, Foamy Lather and Refreshing Odeurs!

Toilet-ries Section, Main Floor

• *Excelling All Our Previous Efforts in Value-Giving!* •

$58 COAT SALE

SAMPLES . . . and Other Specially Purchased Groups . . . Exceptional at

$58

¶ Glorious models of newest woolens, featuring fashion-favored colors and lavish trimmings of such luxurious furs as mink, silver fox, caracul, lynx, beaver, Persian lamb and others. Plan to choose *your* new Coat from this marvelous collection . . . where style and value thrills such as you've not experienced heretofore await you!

Two Other Groups at

$88 and $138

Distinctive models . . . mostly one and two of a kind . . . made of Forstmann-Huffmann's newest woolens . . . trimmed with rich furs. Sizes for misses and women.

$10 CASH PAYMENT . . . *will hold any Coat until October, when balance is payable. If desired, you may arrange to charge your Coat on October account, payable November 10th.*

Women's and Misses' Sizes 12 to 52½ Fourth Floor

Junior Sizes 11, 13 and 15 Fifth Floor

Beginning Wednesday . . . August Sale of

NURSERY FURNITURE

Featuring Newest Designs at Bigger Savings This Year Than Before! Choose the Set or Individual Pieces . . . They're of Hardwood Finished in Ivory and Green or Maple!

A. Baby Bassinet—¾ crib size with drop side. Rubber tired wheel . . $6.44 — Felt Mattress $3.44

B. Full-Size Crib—Decorated panels . . . 1 drop side. Rubber-tired wheels . . . . . $9.44 — Felt Mattress $4.44

C. Bow-End Crib—Full size . . . decorated panels. Rubber tired wheels, $12.44 — Felt Mattress $4.44

D. Youth Bed and Spring—Decorated foot and head boards, deep sides. $7.44 — Felt Mattress $3.44

E. Youth Bed and Spring—Solid Panel head and foot. 14-inch sides, decorated . . . . . $11.44 — Felt Mattress $3.44

F. Child's Chifforobe—with 5 roomy drawers and space for hanging clothes. Decorated . . $12.44

G. Chest of Drawers for Baby's Layette $7.44

Floor Samples *of Suites and Pieces* **Less ¼ to ⅓**
Cribs, chifforobes, chests of drawers, kiddie koops and others.

Infants' Section—Fifth Floor

New Toasters

. . . for Making Sandwiches on Your Gas Stove!

Very Special at . . $1.00

¶ Wagner brand. Made of cast iron . . . waffle-iron shaped. They keep the flavor in your sandwiches.

Seventh Floor

Shower Curtains

$4.95 Value . . $2.98

¶ Full size . . . 6x6 feet . . . chemically treated to make them waterproof. Green, orchid, peach, blue or white with gay floral patterns.

Seventh Floor

Summer Robes

A CLEARANCE

That Enables Men to Save in a Conspicious Way at

$1.88

¶ Lustrous washable broadcloths with contrasting or self-trimmed collars, cuffs and sash. Shantung weave, in allover coin dots, figures and stripes.

For Beach, Locker or Lounging

Second Floor

Silk Princess Slips

Here in a Wide Variety of Styles and Kinds!

Very Special at . . $1.98

¶ Wraparound, semi-built-up shoulder, bias and brassiere top shadow styles. Of crepe de chine . . tailored or trimmed with inserts of imported laces. Sizes 34 to 44.

Slip Section, Fifth Floor

Tub Frocks

. . . at Timely Savings!

Regularly $5.98 to $10

$3.29

Attractive models of linen, pique and eyelet . . . each with its own jacket! Sizes 14 to 20!

Originally $2.98 & $3.98

$1.98

White or pastel linen Dresses . . . . cleverly trimmed. Sizes 14 to 44.

Mesh, Pique and Swiss Frocks, Originally $1.98 and $2.98 . . . $1.65

Tub Frock Section—Fifth Floor

4-Passenger Lawn Swings

. . Goshen Hero Brand . . Wednesday Only!

$10.95 Value . . $6.95

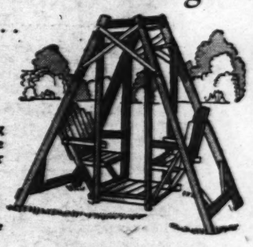

¶ Sturdily made for long service out of doors. The seats have high backs for extra comfort.

$4.95 Juvenile Lawn Swings $2.98

Ninth Floor

"Easy" Electric Washers

$165 Demonstrator Models of This Well-Known Washing Machine!

$99.50

¶ The wringerless type electric Washer that makes wash day "easy!" Secure one now at this big saving!

Deferred Payments May Be Arranged

Seventh Floor

General Motors

1932 SUPER-HETERODYNE RADIOS

Originally $89.50, Complete

$39.95

¶ Here's the Radio to choose, for splendid value and performance! Pentode, multi-mu 8-tube chassis, tone and volume control.

$5 Cash Plus Small Carrying Charge—Balance Monthly

Eighth Floor

SP

PAGES 1—4B.

BROWNS

EVEY LEADS ON BROWN WITH TW

By James

SPORTSMAN'S PARK, July

Washington Senators this afternoo

four.

The score was 3 to 2.

Fewer than 1000 were present

game time.

McGowan and Dinneen were the

mpires.

The game:

FIRST INNING— WASHINGTON —

s singled to left. Blaeholder threw

Myer. Manush singled passed sec

scoring Rice. Cronin lined to Melli

whose throw to Burns doubled Manush

first. ONE RUN.

BROWNS—Bluege threw out Scharein.

ns grounded to Myer. Campbell

ed to Myer.

ECOND — WASHINGTON — Kuhel

led to center. West forced Kuhel,

ns to Levey. Bluege flied to Goslin.

r fouled to Scharein.

BROWNS — Goslin singled to right.

hnite forced Goslin. Cronin to Myer.

ege threw out Melillo. Ferrell singled

center, scoring Schulte. Levey doubled

left-center, scoring Ferrell. Blaeholder

gled through the box, scoring Levey.

harein forced Blaeholder. Cronin to Myer.

WO RUNS.

HIRD—WASHINGTON—Brown struck

t. Rice doubled past first. Myer flied

Goslin. Manush singled to right, scor-

g Rice. Cronin singled to left. Manush

ming at second. Kuhel was safe on a

ncible by Melillo, but when Manush

ed to score, on Melillo's slightly wide

w to first, he was out. Burns to

rrell. ONE RUN.

BROWNS—Burns flied to West. Camp-

l singled off the screen in right. Gos-

forced Campbell, Kuhel to Cronin.

hnite popped to Cronin.

FOURTH—WASHINGTON—West struck

Scharein threw out Bluege. Berg

to Goslin.

BROWNS—Melillo popped to Kuhel.

rrell flied at Rice. Levey popped to

hel.

FIFTH—WASHINGTON—Brown beat

t a slow grounder toward second. Rice

sted Brown, Melillo to Levey. Myer

s called out on strikes. Rice was out

stealing, Ferrell to Levey.

BROWNS—Blaeholder flied to West.

harein walked. Burns sacrificed, Brown

Kuhel. Campbell struck out.

SIXTH—WASHINGTON — Manush sin-

d through the box for his third straight

. Cronin forced Manush, Levey to Melli-

. Kuhel forced Cronin, Melillo to Levey.

elillo threw out West.

BROWNS—Goslin grounded to Myer.

hnite popped to Berg. Bluege threw

t Melillo.

SEVENTH — WASHINGTON — Bluege

uled to Scharein. Berg grounded to

vey. Melillo threw out Brown.

BROWNS — Ferrell singled past Bluege.

yer flied deep to Manush. Ferrell was

stealing, Berg to Cronin. Blaeholder

rounded to Kuhel.

EIGHTH — WASHINGTON — Melillo

rew out Rice. Blaeholder knocked down

yers' smash and threw him out. Manush

ubled to right for his fourth straight

t. Levey threw out Cronin.

BROWNS — Scharein was called out on

rikes. Myer threw out Burns. Campbell

ent out a slow roller to Myer. Goslin

ngled t oright, sending Campbell to third,

hnite forced Goslin. Cronin to Myer.

NINTH — WASHINGTON — Levey

rew out Kuhel. Levey went out into

enter field for West's fly. Harris

batted for Bluege and flied to Schulte.

CRAMER INJURED, WILL BE LOST TO MACKS FOR YEAR

By the Associated Press.

PHILADELPHIA, July 26.—Roger (Doc) Cramer's only chance of getting back in a regular baseball game this season is for Connie Mack's Athletics to win the American League pennant, it appeared today.

Cramer broke his left shoulder bone yesterday when he fell heavily while trying to catch a Texas Leaguer from the bat of Joey Sewell, New York third baseman.

Specialists explained that the crippled "Doc," second only to Jimmy Foxx in Athletic batting averages, will be able to leave the hospital in about three days for his home at Manahawkin, N. J., but his arm will not be removed from a sling until about Sept. 1.

Several more weeks after that will be required before the injured arm will be in shape to play again, and by that time the regular playing season will be nearly ended. Should the Athletics head the Yankees, however, Cramer likely would be able to play in the world series.

Cramer's bad break was a good one for Johnny Jones, a Philadelphia youngster who was stranded at Albany, N. Y., when the Eastern League disbanded. Jones was attending the game yesterday as a paying spectator when Cramer was crippled.

SPORT FINAL

ST. LOUIS POST-DISPATCH

The Only Evening Newspaper in St. Louis With the Associated Press News Service

PAGES 1—4B. ST. LOUIS, TUESDAY, JULY 26, 1932. PRICE 2 CENTS

Stock Market
Closing Prices
Complete Sales
TABLES IN PAGES 3 AND 4, THIS SECTION

BROWNS 3, WASHINGTON 2; DODGERS 5, CARDINALS 4 (Second Game)

LEVEY LEADS ATTACK ON BROWN IN SECOND WITH TWO-BAGGER

By James M. Gould.

SPORTSMAN'S PARK, July 26.—The Browns won from the Washington Senators this afternoon in the opening game of a series of four.

The score was 3 to 2.

Fewer than 1000 were present game time.

McGowan and Dinneen were the umpires.

The game:

FIRST INNING— WASHINGTON — Rice singled to left. Blaeholder threw out Myer. Manush singled passed second, scoring Rice. Cronin lined to Melillo, whose throw to Burns doubled Manush off first. ONE RUN.

BROWNS—Bluege threw out Scharein. Burns grounded to Myer. Campbell lined to Myer.

SECOND — WASHINGTON — Kuhel lined to center. West forced Kuhel, Burns to Levey. Bluege flied to Goslin. Levey fouled to Scharein.

BROWNS — Goslin singled to right. Schulte forced Goslin, Cronin to Myer. Myer threw out Melillo. Ferrell singled through pitcher, scoring Schulte. Levey doubled to left-center, scoring Ferrell. Blaeholder walked through the box, scoring Levey. Scharein forced Blaeholder, Cronin to Myer. TWO RUNS.

THIRD—WASHINGTON—Brown struck out. Rice doubled past first. Myer flied to Goslin. Manush singled to right, scoring Rice. Cronin singled to left, Manush going at second. Kuhel was safe on a fielder's choice by Melillo, but when Manush had to score, on Melillo's slightly wide throw to first, he was out, Burns to Goslin. ONE RUN.

BROWNS—Burns flied to West. Campbell singled off the screen in right. Goslin forced Campbell, Kuhel to Cronin. Schulte popped to Cronin.

FOURTH—WASHINGTON—West struck out. Scharein threw out Bluege. Berg flied to Goslin.

BROWNS—Melillo popped to Kuhel. Cronin flied at Rice. Levey popped to Berg.

FIFTH—WASHINGTON—Brown beat out a slow grounder toward second. Rice hit into Brown, Melillo to Levey. Myer was called out on strikes. Rice was out stealing, Ferrell to Levey.

BROWNS—Blaeholder flied to West. Burns walked. Burns sacrificed, Brown to Kuhel. Campbell struck out.

SIXTH—WASHINGTON — Manush singled through the box for his third straight hit. Cronin forced Manush, Levey to Melillo. Kuhel forced Cronin, Melillo to Levey. Melillo threw out West.

BROWNS—Goslin grounded to Myer. Schulte popped to Berg. Bluege threw to Melillo.

SEVENTH — WASHINGTON — Bluege flied to Scharein. Berg grounded to Myer. Melillo threw out Brown.

BROWNS — Ferrell singled past Bluege. Levey flied deep to Manush. Ferrell was out stealing, Berg to Cronin. Blaeholder grounded to Kuhel.

EIGHTH — WASHINGTON — Melillo threw out Rice. Blaeholder knocked down Myer's smash and threw him out. Manush doubled to right for his fourth straight hit. Levey threw out Cronin.

BROWNS — West was called out on strikes. Myer threw out Burns. Campbell beat out a slow roller to Myer. Goslin singled to right, sending Campbell to third. Schulte forced Goslin, Cronin to Myer.

NINTH — WASHINGTON — Levey threw out Kuhel. Levey went out into the center field for West's fly. Harris pinch hitted for Bluege and filed to Schulte.

SCORE BY INNINGS

	1	2	3	4	5	6	7	8	9	T
WASHINGTON AT ST. LOUIS										
	1	0	1	0	0	0	0	0	0	2
BROWNS										
	0	3	0	0	0	0	0	0	X	3

Browns Box Score

WASHINGTON.

	AB	R	H	O	A	E
Rice rf	4	2	2	0	0	0
Myer 2b	4	0	0	5	3	0
Manush lf	4	0	4	1	0	0
Cronin ss	4	0	1	3	3	0
Kuhel 1b	4	0	1	10	1	0
West cf	4	0	0	2	0	0
Bluege 3b	4	0	0	0	3	0
Berg c	3	0	0	3	1	0
BROWN p	3	0	1	0	1	0
Totals	33	2	9	24	10	0

BROWNS.

	AB	R	H	O	A	E
Sharein 3b	3	0	0	2	1	0
Burns 1b	3	0	0	9	2	0
Campbell rf	4	0	2	0	0	0
Goslin lf	3	0	2	3	0	0
Schulte cf	4	1	0	1	0	0
Melillo 2b	3	0	0	3	6	1
Ferrell c	3	1	2	4	1	0
Levey ss	3	1	1	5	4	0
BLAEH'DER P	3	0	1	0	2	0
Totals	29	3	8	27	15	1

CRAMER INJURED, WILL BE LOST TO MACKS FOR YEAR

By the Associated Press.

PHILADELPHIA, July 26.—Roger (Doc) Cramer's only chance of getting back in a regular baseball game this season is for Connie Mack's Athletics to win the American League pennant, it appeared today.

Cramer broke his left shoulder bone yesterday when he fell heavily while trying to catch a Texas Leaguer from the bat of Joey Sewell, New York third baseman.

Specialists explained that the crippled "Doc," second only to Jimmy Foxx in Athletic batting averages, will be able to leave the hospital in about three days for his home at Manahawkin, N. J., but his arm will not be removed from a sling until about Sept. 1.

Several more weeks after that will be required before the injured arm will be in shape to play again, and by that time the regular playing season will be nearly ended. Should the Athletics head the Yankees, however, Cramer likely would be able to play in the world series.

Cramer's bad break was a good one for Johnny Jones, a Philadelphia youngster who was stranded at Albany, N. Y., when the Eastern League disbanded. Jones was attending the game yesterday as a paying spectator when Cramer was crippled.

DAVIS CUP TEAM WILL ENGAGE IN LIGHT PRACTICE

By the Associated Press.

PARIS, France, July 26.—America's Davis Cup youngsters—Ellsworth Vines, Frank Shields, Wilmer Allison and John Van Ryn—laid aside their racquets yesterday until tomorrow to guard against staleness for the big weekend battle with France for the historic tennis trophy.

They may play a set or two tomorrow and Thursday, but there will be nothing strenuous on the training program this week.

Bernon Prentice, non-playing captain of the team, took his athletes to Saint Cloud and they will spend much of their time in the country around Paris until time for the matches.

Vines appeared fully recovered from the slight indisposition that made his play slightly erratic against Gottfried von Cramm, the German he defeated to clinch the United States' right to a place in the challenge round.

All the players promised they would take proper care of their stomachs, and evade the troublesome possibilities Vines risked when he treated himself to a variety of clashing foods, with a resulting loss of sleep the night before he played Von Cramm.

The French press warned Vines that "little causes have great effects," and advised him not to eat cucumbers and pork before he takes the court against Henri Cochet.

Wins Billiard Tourney.

The mid-summer three-cushion handicap billiard tournament has been decided, C. Miller defeating E. Woods, 23 to 8, in 33 innings in the final match. Woods was shooting for 17.

Baseball Scores

NATIONAL LEAGUE

1	2	3	4	5	6	7	8	9	R.	H.	E.
CHICAGO AT BOSTON											
0	0	3	0	1	0	1	1	1	7	12	2
BOSTON											
0	0	0	1	0	0	0	0	1	2	5	1

Batteries: Chicago—Malone and Hemsley. Boston—Brandt and Hargrave.

CINCINNATI AT PHILADELPHIA											
1	0	0	3	0	0	0	1	0	5	10	2
PHILADELPHIA											
2	6	0	0	0	0	1	1	X	10	12	0

Batteries: Cincinnati—Carroll, Hilcher and Lombardi; Philadelphia—J. Elliott and V. Davis.

SECOND GAME

PITTSBURGH AT NEW YORK										
0	2	0	0	0	3	0	0			
NEW YORK										
2	0	0	2	0	0	1				

Batteries: Pittsburgh—Brame and Padgin; New York—Mooney, Luque and Hogan.

(FIRST GAME.)

Innings.	1	2	3	4	5	6	7	8	9	R.	H.	E.
Pittsburgh	0	1	0	1	0	1	0	0	—	3	11	1
New York	0	0	4	0	1	0	0	2	x —	7	11	3

Batteries: Pittsburgh—French and Grace; New York—Hubbell and Hogan.

AMERICAN LEAGUE

1	2	3	4	5	6	7	8	9	R.	H.	E.
BOSTON AT CHICAGO											
0	0	2	0	2	2	0	0	0	6	14	6
CHICAGO											
0	0	0	0	0	1	0	0	1	9	11	0

Batteries: Boston—Welch and Connolly; Chicago—Frasier and Grube.

Postponed Games.

AMERICAN LEAGUE.
New York-Cleveland, rain.
Philadelphia at Detroit, wet grounds.

COCHRAN SCORES 77, FEHLIG 78 IN JUNIOR GOLF

By the Associated Press.

CHICAGO, July 26. — Young Bob Cochran, last year's title-holder in the Western Junior golf tournament, led Mound City entrants in this year's event at medal play opened today, with 77. Vincent Fehlig, who was the first man in the tourney to make par on the number one course, going out, lost his stride coming home. He took for the last nine 42 and a total of 78, one above Cochran.

George W. Stamm was added to the probable list of St. Louis qualifiers when he turned in a 75, beating Cochran, his teammate and defending title holder by one stroke, and tying with Laurie Ayton Jr., for the second best card so far for the day. Stamm was out in 37, one over par, but coming home had trouble with his putts, taking a 39 on the last nine.

As medal play was about half in John Banks Jr. of Chicago led with a score of 75.

Stamm's card with par:

Out—par..... 454 445 343—36
Stamm..... 356 444 443—37
In—par..... 543 444 345—36—72
Stamm—..... 533 555 355—39—76

Other St. Louis scores:

Vincent Green, 80; Carl Tietjen, 87; Bill Upthegrove, 93.

The IR Table

AMERICAN LEAGUE.

	W.	L.	Pct.	Win.	Lose.
New York	65	30	.684	.686	.686
Cleveland	55	39	.585	.589	.579
Philadelphia	57	41	.582	.586	.576
Washington	53	42	.558	.563	.552
Detroit	50	42	.543	.548	.538
BROWNS	42	51	.452	.457	.447
Chicago	31	60	.341	.346	.337
Boston	22	70	.239	.247	.237

NATIONAL LEAGUE.

	W.	L.	Pct.	Win.	Lose.
Pittsburgh	53	37	.589	.592	.582
Chicago	49	42	.538	.543	.533
Boston	48	45	.516	.521	.511
Philadelphia	49	48	.505	.510	.500
CARDINALS	45	45	.500	.505	.495
New York	42	46	.477	.482	.472
Brooklyn	43	50	.462	.467	.457
Cincinnati	41	57	.418	.424	.414

Tomorrow's Schedule.

AMERICAN LEAGUE.
Washington at St. Louis.
Boston at Chicago.
New York at Cleveland.
Philadelphia at Detroit.

NATIONAL LEAGUE.
Cardinals at Brooklyn.
Chicago at Boston (two games).
Cincinnati at Philadelphia.
Pittsburgh at New York (two games).

Yesterday's Results.

AMERICAN LEAGUE.
Philadelphia 8, New York 7.
Detroit at St. Louis, two games postponed, rain.
Only games scheduled.

NATIONAL LEAGUE.
Open date for all clubs.

U. S. GYMNASTIC TEAM SELECTED; NINE ATHLETES ARE INELIGIBLE

By the Associated Press.

LOS ANGELES, July 26.—The last 12 members of the United States Olympic team, a troupe of acrobats, but not all of them the best the nation had to offer, were named today following final trials last night.

A last minute decision of the International Gymnastic Federation wiped nine names off Uncle Sam's list of candidates before the trials opened, because of physical deformities.

One of these, Randall Bryden, Los Angeles, competing in the trials for the national title, bettered the world's record for the eight-meter rope climb with a mark of 6.7 seconds. Norman Parrish, also of Los Angeles, who too was barred, placed second, but three cadets of the United States Naval Academy, Annapolis, who took the next three positions, won the places on the Yankee team.

The team qualifiers were:

Rope Climbing—W. J. Galbreath, U. S. Naval Academy, Annapolis; Thomas Connolly, U. S. Naval Academy, Annapolis; Raymond Bass, U. S. Naval Academy, Annapolis.

Long Horse—Frank Haroold, Swiss Turn Verein, Union City, N. J.; Ed Carmichael, Los Angeles A. C.; Frank Cumiskey, Swiss Turn Verein, Union City, N. J.

Tumbling—Donald Wolfe, Dallas, Tex., A. C.; Edward Brown, Los Angeles A. C.; William Herrmann, Penn A. C., Philadelphia.

Side Horse—Alfred Jochim, Los Angeles A. C.

Horizontal Bars—Dallas Bixler, Los Angeles A. C.

Rings—Richard Bishop, Los Angeles A. C.

Parallel Bar—Alfred Jochim, Los Angeles A. C.

The International Gymnastic Federation in ruling out the nine athletes acted on the theory that those with defects might have an advantage over competitors physically sound. Most of those ruled out were victims of infantile paralysis.

The action virtually swept from the slate the possibility of the United States winning in the rope-climbing event with the three leading competitors, Norman Parrish, Randall Bryden and James Burton, all of the Los Angeles A. C., barred. Three other rope climbers, Charles Epplang, New Orleans Y. M. C. A.; Clarence Moeller, San Francisco Y. M. C. A., and Leonard Stern, L. A. A. C., were declared ineligible.

Paul Krempel, L. A. A. C., who was a member of the United States Olympic teams of 1920 and 1928 in the apparatus events, also was listed, as were Charles Claggett, St. Louis Y. M. C. A., in the apparatus, and Max Aron, Swiss Turn Verein, Los Angeles, in the club-swinging event.

(Ed Note.—C. A. Neavles, physical director of the Downtown Y. M. C. A., explained that infantile paralysis, bringing underdevelopment in the limbs, causes overdevelopment in the arms, and for this reason the Olympic Committee ruled that competitors with infantile paralysis might have an advantage over sound opponents in the gymnaastic events, where the arms are used to a great extent. Claggett had competed in national intercollegiate competition while a student at Princeton and before leaving for the Coast had received no intimation that victims of infantile paralysis would be barred. He paid his own expenses to the tryouts).

BILL SCHWARTZ AND GULDAHL TO PLAY HAGEN AND JURADO

Bill Schwartz, Meadow Brook professional and Ralph Guldahl, St. Louis Country Club, will oppose Walter Hagen, Western Open champion and Jose Jurado, Argentine star who is touring the United States in a series of exhibitions, at Meadow Brok Golf Club, Aug. 7 in an 18-hole best ball match.

Schwartz finished well up on the list in the Western open and at that time arranged for Hagen and Jurado to come here.

CARDS LOSE EXHIBITION GAME TO ROCHESTER

ROCHESTER, N. Y., July 26.—Rochester of the International League defeated the St. Louis Cardinals of the National League, 7 to 6, here yesterday. Score by innings:

St. Louis ....310 001 001—6 11 2
Rochester ....100 020 112—7 17 2

Batteries: Carleton, Stout and Mancuso, Gonsales; Newsom and Rensa, Hubbell.

He Has a Winning Way

SYLVIO "HOOCHIE" COUCCI,
This youngster, 17 years old, who came out of the East, has made good in the West. His name is pronounced "Coochie." He rode Gusto to victory in both the American Derby and the Arlington Classic. He weighs 98 pounds.

RACING RESULTS

At Thistledown.

FIRST RACE—Thistle Down course: Kinnear (Knight) ..... 6.60 4.80 3.60 Miss Hutcheson (R. Allen) ..... 6.20 5.40 Almadele (Majestic) ..... 11.20 Time, 1:06 3-5. Juno Bourbon, Wandrel, Victorious, Madame B. C., Main Attack, Eventful, Secret Mission, Savoyard. *Must also ran.
*Field.

SECOND RACE—Six furlongs: Silver Wave (Feeny) .... 4.20 3.40 3.00 Bless Her Heart (Parker) .... 6.40 4.40 St. Mica (Rodriguez) ..... 5.80 Time—1:17. *Princess Carolyn, Tender Sneezer, *Vagaries, French Maid, Monks Fox, Chalahoochee, Bounding Rock, Paquetie, *Betty Bowman also ran.
*Field.

THIRD RACE—Six furlongs: Triccie (H. West) ... 10.80 5.00 4.80 Justa Princess (Klein) ..... 4.80 4.20 Finnath (A. Beck) ..... 6.00 Time—1:16 3-5. Bogan, Rod Rack, Duplicity, Falmouth Belle, *Cheating Cheats, *Fire Line, Shift and Sweet *Lacrusa also ran.

FOURTH RACE—Six furlongs: Jan (Meade) ..... 14.40 6.00 4.40 *My Beauty (Knight) ..... 3.20 2.80 Carrots (E. Allen) ..... 2.20 Time—1:16 2-5. You Darling, Chantry, Joan K., Alice Amine, Cotton Time, Wise Gretchen, Glen Arbney and Joemma also ran.
*Field.

At Devonshire.

FIRST RACE—Six furlongs: Miss Baggage (Sieloff) ..... 15.55 6.25 5.50 Bag Smasher (Arcaro) ..... 3.30 2.60 Anthony Wayne (Legere) ..... 3.60 Time, 1:12 4-5. Stuart, Sabana, Tewseneida, Sir Raoul, Sudden, *San Thorne, Hypoluxo, The Padre, *Lordship also ran.
*Field.

SECOND RACE—Mile and one-sixteenth: Darkaid (Dougherty) .. 6.70 2.60 2.45 Florida Gold (Legere) ..... 2.30 2.25 Atcines (Arcaro) ..... 3.00 Time, 1:47 3-5. Buzzy Boo, Clean Clipper, Toronto, Staccato, Scandal Sheet and Uprise also ran.

THIRD RACE—Six furlongs: *Stephanus (Ralls) ... 32.60 9.00 5.20 Shoot (Dabson) ..... 4.70 3.60 Lace Shawl (Bergin) ..... 17.45 Time—1:13 2-5. The Dipper, Maximum, Marvina, Sun Craig, *Captain's Girl, *Lawful Gamble, Star Royal, Virado and Fingers Tips also ran.
*Field.

FOURTH RACE—Five furlongs: Happy Anne (F. Munden) 8.15 4.10 3.05 Saint Louis (Phillips) ..... 4.75 3.25 Crackie (Mason) ..... 24.30 Time, 1:00 2-5. Mozny, Serenabit, Principality, Energetic Boy, *War General, Honor Bound, Rattlesnake Tom and *Tokemada also ran.
*Field.

At Latonia.

FIRST RACE—Five and one-half furlongs: Field Goal (G. Elston) 9.24 7.04 4.10 Scotch Nell (Simpson) ..... 80.10 24.14 Oswego Princess (Corbett) ..... 4.14 Time, 1:07 2-5. Saretta, Sweetsterman, Bettina R., Captain's Lady, Spill, Arouse also ran.

SECOND RACE—Six furlongs: Sis Agnes (South) ... 10.22 4.62 3.16 Suniday (R. Martin) ..... 3.40 2.36 Lonell (Lewis) ..... 3.02 Time, 1:12 4-5. Honey Locust, Murky Cloud, Transcendent, Tonow, Fairy Lass also ran.

THIRD RACE—Five and one-half furlongs: Nitunas (W. Garner) .. 2.88 2.48 2.10 Dominant Miss (Lewis) ..... 4.26 2.50 Spartan Lady (Pimperto) ..... 2.30 Time, 1:06 3-5. Patowtia, Fluistermore, Dusky Dame and Gay Heart also ran.

FOURTH RACE—Five and one-half furlongs: Sun Goss (Pichon) ..... 9.78 5.28 4.30 Billico Orphan (W. Ellsworth) ..... 4.04 4.28 Fair Rochester (Scotti) ..... 2.30 Time, 1:07 1-5. Probationer, Glamorous, My Blaze, Conspiracy and Ozill also ran.

FIFTH RACE—Mile and 70 yards: Prince Megan (H. E. Riley) ... 15.90 8.34 3.43 Deemster (C. Meyer) ..... 8.68 3.94 Sandwrack (McCoy) ..... 2.46 Time—1:45. Jack Murphy, Happy Play and Zevar also ran.

SIXTH RACE—Mile and one-sixteenth: Stern Angel (Haupt) .. 11.32 5.34 4.14 Captain T. (Heupel) ..... 6.62 5.44 Lady Jay (South) ..... 4.34 Time, 1:48 4-5. Quickaway, Side Step, Lovely Woman, The Tide, *Time to Fly, *Cuyler, Memorare, *Flying Boy and Blow Fly also ran.
*Field.

SEVENTH RACE—Mile and one-quarter: Jack Horgan (South) .. 11.50 4.90 3.06 Bunch of Lilies (H. Fisher) .. 3.36 2.46 Mary Marvin (Pichon) ..... 3.06 Time, 2:06 4-5. Stop Gap, Noinam, Brush, Trotwood and Irene T. also ran.

At Empire City.

FIRST RACE—Five furlongs: St. Nick (Reynolds) ... 9-20 out out Moralist (H. Elston) ..... 8-5 4-5 O'Neil (Hanford) ..... 8-1 Time, 1:01 2-5. Pulis, Swan Dive, Chinese Puzzle, Squak, Blarney Castle, Scarlex, The Dream, Brother Carr, Good Faith, Fortune Bay and Poussin also ran.

SECOND RACE—Mile and 70 yards: Colonel (P. Walsh) ..... 3-1 8-5 7-10 Portam (T. Maley) ..... 2-1 4-5 John P. (Reynolds) ..... 1-5 Time, 1:45. Jubilation, Sublevado, Croyden, Jackstaff, Brandon Rose, Simple Singer, Ima Queen, Flaming Mamie, Zaidee also ran.

THIRD RACE—Mile and 70 yards: Torcelong (Baker) ..... 15-1 5-1 8-2 Martinelli (Maley) ..... 4-5 2-5 Sweep Pic (Thurber) ..... 1-4 Time, 1:45 2-5. Bounding Deep, Tom Mac, Gully Jumper, Girlish Charm, Flying Max, Muff and Sun Friar also ran.

FOURTH RACE—About (5½ furlongs): aAwake (Bellizzi) ..... 9-5 3-5 out Lullaby II (H. Elston) ..... 2-1 1-1 Contribute (Hanford) ..... 4-5 Time, 1:09 4-5. Silver Cord, Rash Moment, aSpring Fever also ran.
a J. Butler entry.

FIFTH RACE—Mile and 70 yards: Lucky Jack (Mills) ..... 11-5 4-5 2-5 Homework (E. Smith) ..... 7-5 7-10 Whisking (F. Smith) ..... 7-5 Time, 1:47. Peacock Alley, Deepoil, Zanwell, Turf God, Call Play, Twisted Threads also ran.

SIXTH RACE—Five and one-half furlongs: aHell Diver (Coltillett) .. 5-1 2-1 1-1 Newsreel (Bellizzi) ..... 8-5 3-5 1-5 Akentea (Descalli) ..... 5-1 Time, 1:09 4-5. Boston Mat, Captain Jerry, Walter P., Indianotoro, Bclora, New Sun, West Chain also ran.
a—C. V. Whitney entry.

At Arlington.

FIRST RACE—Five and one-half furlongs: Mintogre (Clancy) ..... 8.34 5.02 3.60 Stealing Away (H. Calle) ..... 7.74 4.80 Flirting (R. Jones) ..... 5.40 Time, 1:06 4-5. *Sergeant Hill, Rich Shot, Polyzenu, *Jimanee, Volwood, Hopulikit, Sakiae, Lucille K., *Tres Vite also ran.
*Field.

SECOND RACE—Mile and one-eighth: Southland Belle (Wright) 37.90 13.04 6.78 Tom High (H. L. Fisher) ... 7.20 3.38 Brown Brutus (C. E. Allen) ..... 4.82 Time—1:53. Harum Scarum, Our Pal, Bright Beauty, Ladrone, Who Win also ran.

THIRD RACE—Five furlongs: *Screech (Cozzet) ..... 8.10 3.20 4.42 Timorous (R. Jones) ..... 3.44 3.12 aWary (Fronk) ..... 4.42 Time, :59 2-5. Conquest, Roguish Miss, Yespa, Orcus, Swivel and Mudraker also ran.
aWhitney entry.

FOURTH RACE—One mile (Harlz course, out of chute): Honor Mazeres (T. P. Martin) ..... 8.14 4.90 2.92 On Sir Chauvell) ..... 6.56 3.68 Watch Him (Cousel) ..... 2.92 Time, 1:38 2-5. Blackstrap, Unencumbered, Renewed and Trombone also ran.

FIFTH RACE—One mile, Harlz course (mile chute): Kalkaz (Gilbey) ..... 7.78 4.26 4.02 Sanjon (Couch) ..... 7.72 4.72 Uncle Henry (Buxton) ..... 5.16 Time, 1:37 1-5. Scone, Saraton II, Cor Air, Mr. Carver, Peace Lady and Lakeforty also ran.

SIXTH RACE—Mile and one-sixth: Park Hope (Hartfield) 30.02 8.42 3.14 Forrester (G. Wooff) ..... 3.80 3.10 Sovereign (J. Burke) ..... 3.10 Time, 1:50 1-5. Rehoboth also ran.

REDBIRDS' STRATEGY FAILS AFTER LOPEZ TRIPLES IN NINTH

By J. Roy Stockton.

BROOKLYN, July 26.—The Cardinals lost both games of the doubleheader to the Brooklyn Dodgers this afternoon. An 11-run rally by Brooklyn defeated the Cardinals, 12 to 6 in the first game.

The score of the second game was 5 to 4.

The attendance had increased to 8500.

The game:

FIRST INNING—CARDINALS—Flowers doubled to left. Holm grounded to Cuccinello, Flowers stopping at third. Frisch walked. Bottomley hit into a double play, Wright to Cuccinello to Kelly.

BROOKLYN — Blades flied to Holm. Frederick walked. O'Doul singled to right, but Frederick was out at third, Collins to Flowers. L. Wilson was called out on strikes.

SECOND—CARDINALS—Collins singled to left. Orsatti struck out. Mancuso doubled off the right field wall, Collins stopping at third. Gelbert doubled to center, scoring Collins and Mancuso. Dean singled off Clark's glove, Gelbert scoring. Slade threw out Flowers. Holm walked. Frisch struck out. THREE RUNS.

BROOKLYN—Cuccinello struck out. Wright fouled to Bottomley. Kelly lined to Collins.

THIRD — CARDINALS — Cuccinello threw out Bottomley. Collins lined to Kelly. Orsatti was safe on his bunt, when Kelly dropped Slade's throw. Mancuso forced Orsatti, Slade to Cuccinello.

BROOKLYN—Lopez popped to Frisch. Clark walked. Slade fouled to Gelbert. Frederick struck out.

FOURTH — CARDINALS—Stripp went to first base for Brooklyn. Gelbert doubled to left. Dean sacrificed, Slade to Cuccinello. Flowers hit to Slade and Gerbert was run down, Slade to Lopez to Clark to Wright, Flowers going to second on the play. Holm singled to center, scoring Flowers. Frisch filed to Frederick. ONE RUN.

BROOKLYN—O'Doul tripled to left. L. Wilson struck out. Cuccinello doubled to center, scoring O'Doul. Cuccinello stole third. Wright filed to Collins and Cuccinello was doubled at the plate, Collins to Mancuso. ONE RUN.

FIFTH—CARDINALS—Bottomley popped to Slade. Slade threw out Collins. Orsatti struck out.

BROOKLYN—Stripp struck out. Lopez singled off Frisch's glove. Lopez was picked off first, Dean to Bottomley to Gelbert to Bottomley. Clark struck out.

SIXTH—CARDINALS—Mancuso filed to Frederick. Gelbert was called out on strikes. Dean fouled to Lopez.

BROOKLYN—Flowers threw out Slade. Frederick flied to Holm. O'Doul walked. L. Wilson lined to Collins.

SEVENTH—CARDINALS—Flowers was called out on strikes. Holm fouled to L. Wilson. Frisch doubled to left center. Cuccinello threw out Bottomley.

BROOKLYN—Cuccinello fouled to Mancuso. Wright doubled to right. Frisch went into right field for Stripp's drive. Lopez singled to right, scoring Wright. Sukeforth batted for Clark and was called out on strikes. ONE RUN.

EIGHTH—CARDINALS—Quinn went in to pitch for Brooklyn. Collins was safe on Cuccinello's fumble. Orsatti bunted, but forced Collins, Slade to Wright. Wright threw out Mancuso. Gelbert grounded to Cuccinello.

BROOKLYN — Picinich batted for Slade and struck out. Frederick fouled to Mancuso. O'Doul hit a home run against the right-field screen. L. Wilson doubled to right. Dean was taken out and Lindsey went in to pitch for the Cardinals. Cuccinello singed to left, scoring L. Wilson with the tying run, and on Holm's foolish throw to the plate Cuccinello took second. Wright filed to Collins. TWO RUNS.

NINTH — CARDINALS — Finn went to third base for Brooklyn. Watkins batted for Lindsey and grounded to Stripp. Flowers walked. Cuccinello threw out Holm. Frisch was out the same way.

BROOKLYN—Derringer went in to pitch for the Cardinals. Frisch threw out Stripp. Lopez triped to center. D. Taylor batted for Quinn and was purposely passed. Moore ran for Tayer. Finn was also purposely passed, filling the bases. Frederick filed to Holm, Lopez scoring after the catch with the winning run. ONE RUN.

SCORE BY INNINGS

	1	2	3	4	5	6	7	8	9	T.
SECOND GAME										
CARDINALS AT BROOKLYN										
0	3	0	1	0	0	0	0	0		4
BROOKLYN										
0	0	1	0	0	1	2	1			5

Cardinals Box Score

SECOND GAME.
CARDINALS.

	AB	R	H	O	A	E
Flowers 3b	4	1	1	1	1	0
Holm lf	4	0	1	3	0	0
Frisch 2b	4	0	1	2	1	0
Bottomley 1b	4	0	0	4	1	0
Collins rf	4	1	1	4	2	0
Orsatti cf	4	0	0	0	0	0
Mancuso c	4	1	1	11	0	0
Gelbert ss	4	1	2	1	1	0
DEAN p	2	0	1	0	1	0
LINDSEY p	0	0	0	0	0	0
DER'NGER p	0	0	0	0	0	0
Watkins	1	0	0	0	0	0
Totals	35	4	8	26	7	0

Two out when winning run was scored.

BROOKLYN.

	AB	R	H	O	A	E
Slade 3b	3	0	0	1	6	0
Finn 3b	0	0	0	0	0	0
Frederick cf	4	0	0	2	0	0
O'Doul lf	3	2	3	0	0	0
L. Wilson rf	4	1	1	1	0	0
Cuccinello 2b	4	0	2	3	7	1
Wright ss	4	1	1	2	2	0
Kelly 1b	1	0	0	5	0	1
Stripp 1b	3	0	0	7	0	0
Lopez c	4	1	3	6	1	0
CLARK p	1	0	0	0	1	0
QUINN p	0	0	0	0	0	0
Sukeforth c	1	0	0	0	0	0
Picinich	1	0	0	0	0	0
Taylor	0	0	0	0	0	0
Moore	0	0	0	0	0	0
Totals	33	5	10	27	17	2

11-RUN INNING BEATS CARDS IN FIRST GAME, 12-6

By a Staff Correspondent of the Post-Dispatch.

BROOKLYN, July 26.—Jim Bottomley muffed a foul fly this afternoon and the Brooklyn Dodgers, taking advantage of the break, which was not scored as an error, went on a batting rampage, scored 11 runs in one inning and defeated the Cardinals in the first game of a double-header, 12 to 6.

Had Bottomley held the foul the Dodgers would have scored only two runs in the inning and Sylvester Johnson, who had pitched brilliantly until that frame easily could have gone on to a victory.

Cuccinello started the big inning with a double to left, after Bottomley got both hands on his foul between first base and the plate, but dropped it.

Haines relieved Johnson with the score tied, issued an intentional pass to O'Doul, filling the bases and then walked Hack Wilson, forcing a run over the plate to tie the score. Five straight hits followed, giving the Dodgers an overwhelming lead.

The series here has been cut to six games, one contest having been postponed until the Cards' next trip to Brooklyn. There will be a single game tomorrow with a double-header Thursday and one game Friday.

(Plys-by-play and box score of first game on next page).

MISS JACOBS ADVANCES TO THIRD ROUND IN SEABRIGHT TENNIS

SEABRIGHT, N. J., July 26.—Caroline Babcock, youthful Los Angeles tennis star, began the second day of play in the forty-fifth annual Seabright tournament today with a clean-cut win over Joan Ridley, one of the English players who arrived in the United States yesterday. The scores in a first round match were 6—1, 6—4.

The other British star, Mrs. Elsie Goldsack Pittman, fared better, eliminating Mrs. E. M. Crane, Seabright, in the first round 6—1, 6—1.

Summaries:

Women's Singles.

First Round—Miss Caroline Babcock, Los Angeles, defeated Miss Joan Ridley, England, 6—1, 6—4.

Mrs. Elsie Goldsack Pittman, England, defeated Mrs. E. M. Crane, Seabright, 6—1, 6—1.

Second Round—Mrs. La. J. Harper, Los Angeles, defeated Mrs. C. E. Mahl, New York, 6—3, 6—1.

Virginia Rilbury, Philadelphia, defeated Mrs. Wm. V. Hesser, Great Neck, L. I., 6—2, 6—3.

Helen Jacobs, Berkeley, Cal., defeated Mrs. Ary J. Lamme, Rye, N. Y., 6—2, 6—2.

SECOND ROUND.

Mary Jewel, Kansas City, Mo., defeated Bonnie Miller, Los Angeles, Cal., 6—4, 4—6, 6—

SCHAAF MAKES POOR SHOWING IN HIS VICTORY OVER PAULINO

FIGHTERS BOOED BY 6000 CROWD; WALKER SCORES 'KAYO' IN FIRST

By the Associated Press.

NEW YORK, July 26.—Ernie Schaaf, the man who would like to fight his part-owner and chief second, Jack Sharkey, for the heavyweight title, had taken one short, faltering step today in that direction.

By belting out a 15-round decision over the aring Basque, Paulino Uscudun, in Madison Square Garden's big bowl last night, the Boston blonde survived the first round of the Garden's heralded elimination tournament.

But it was a subject of debate with the crowd of 6000 whether Schaaf had proved anything except, possibly, that he is not a worse fighter than Paulino. The audience voted, informally, to eliminate both of them.

Schaaf weighed 210, Paulino 198¾.

There were no knockdowns, and aside from free-punching flurries in the ninth, fourteenth and fifteenth rounds, the two bull-chested punchers were content to lock heads like a couple of elephants in a death struggle, plowing up the resin with their feet and massaging each other laboriously about the waists.

Schaaf's Showing Disappoints.

Schaaf was distinctly disappointing, as he was earlier this season in winning a close decision from Jack Gross and losing a decision to young Stanley Poreda. He held desperately at times, was content to let the aged Spaniard carry the war to him all the way, and not until the final round did he cut loose with the punching of which his massive arms seemed capable.

Then, with the final bell only three minutes away, and the tiny crowd booing both impartially, Ernie cut loose with a two-fisted attack that wobbled Paulino, added to the cuts he had gathered about the eyes, nose and mouth through the earlier sessions, and threatened him with the first knockout of his long career.

The time was too short, however, and Paulino finished erect, though badly shaken and chopped up about the head.

Paulino did his best work in the middle rounds, bobbing inside Schaaf's left hand to wing sweeping left hooks to the head. He hurt Ernie with solid clouts in the ninth, tenth and fourteenth rounds.

The Associated Press score sheet gave Schaaf eight rounds, Paulino five and two even.

Walker Scores Knockout; Ruggerillo Suspended.

By the Associated Press.

NEWARK, N. J., July 26.—A solid right to the jaw a minute after the opening bell gave Mickey Walker a one-round knockout over Salvatore Ruggirello at Dreamland Park last night but he had to argue for his pay before the State Athletic Commission today.

Officials of the commission ordered the purses of both principals held up.

The purses of Walker and Ruggirello were ordered paid the two boxers by the commission. Ruggirello, however, was suspended for 30 days for "unsatisfactory performance."

Walker tore into Ruggirello, whipped a few lefts into the giant's mid-section and, backing him into a neutral corner, loosed the right that spelled the end, 1 minute and 10 seconds after the start.

Walker weighed 169 to Ruggirello's 205½.

Sport Salad

by Lee Davis

The Passing Show.

THE Pittsburgh Pirates lead the race,
And they are setting such a pace
That they'll be hard to catch;
But when the Cards, now in the ruck,
Win back the smiles of Lady Luck
The lead from them they'll snatch.

The loss of "Wild Bill" Hallahan
Was quite a blow to "Gabby's" clan
On top of all their woes.
But when the cripples get in shape,
They'll beat their rivals to the tape
Before the season's close

The Browns are back from off the road,
And though a flock of games they "blowed"
They say they haven't blown.
To win the pennant they may fail,
But from the Show-Me state they hail,
And, therefore, must be shown.

Although a horse named Plucky Play
Beat Equipoise the other day,
The feat was not so great.
While Equipoise had speed and pluck
He wasn't raised to pull a truck,
Or, shoulder tons of weight.

The U. S. has another chance
To win the Davis Cup from France,
And bring it home again.
The chances may not be so bright,
But for the cup our boys will fight,
With all their might and main.

The Indians Are Coming!

"Indians, not Macks, Now Menace Yanks."

THE Yanks must guard against attacks
By Indian instead of Macks,
And should their vigilance diminish,
They're in for one hair-raising finish.

What No Dough!

"Jedge" Landis says in effect that the league surplus is the figment of somebody's brain like the golden touch of Midas. So as far as relief for the minors is concerned they'll have to lay in a stock of apples.

Pean-u-u-t-s!

The Browns who were making a noise like a contender a short time ago are now giving an imitation of a peanut whistle.

Star pitchers like Walter Johnson, Cy Young and Christy Mathewson never threw a bean ball in their lives. The bean ball is a confession of weakness on the part of a pitcher. It is the coward's ace in the hole and belongs in the discard.

The bean ball usually operates under an alias called "poor control." But a smart umpire can pierce the disguise and show it up for what it is.

"One Chicken for 18 Players on Tyler Club."

What chance has one fowl with 18 players after it.

Anyway it's safe to say that none of those boys will eat himself out of the Texas League.

It is reported that St. Louis U. in the future will carry football as a side line only and the educated toes, if any, will have to tip toe through the tulips on their own.

Weather Depression.

Ten out of 14 boxing clubs in New York weathered the winter depression.

U. S. LIKELY TO BE DRAWN INTO FIGHT ON NURMI

By the Associated Press.

LOS ANGELES, July 26.—Opposition has developed to Finland's efforts to reinstate Paavo Nurmi, star distance runner, in time to permit his fourth participation in the Olympics.

Stern as the Nurmi fight is certain to be, in effect it will be secondary to the battle within the International Amateur Athletic Federation over the power of its council to suspend an athlete or nation arbitrallily for alleged violation of amateur rules.

The effort to reinstate Nurmi is scheduled to take place Friday. He was charged with receiving money outside the sums covering his expenses and for which he had receipts, during a tour of five German cities in September and October, 1931. The runner specifically denied each itemized charge.

Executives of the I. A. A. F., led by J. S. Edstron of Sweden, in seeking a change in the rules to cover specifically their suspension of Nurmi last April, have run into strong opposition in which the United States has joined.

"It is the League of Nations all over again," declared Frederick W. Rubien of New York, veteran American delegate to the Federation. "This country declined to bind itself to an international group, endangering freedom of individual decision and action. The Amateur Athletic Union takes the same attitude in regard to the I. A. A. F."

Defeat of the proposed rules change, Finland's delegates hold, automatically will mean the reinstatement of Nurmi, inasmuch as this would leave Finland as the final authority in the case. The Finns already have cleared Paavo and repeatfedly demanded his suspension be revoked.

CHICAGO STADIUM TO ABSORB FEDERAL TAX

CHICAGO, July 26.—The management of the Chicago Stadium announced today it would absorb the Federal tax of 10 per cent on $1, $2 and $3 tickets for the Eddie Shea-Kid Chocolate junior lightweight championship bout on Aug. 4.

Sidney N. Strotz, president of the Chicago Stadium Corporation, said the decision was made solely to save expenses to the patrons of the cheaper priced seats.

There will be no change in the $5 seats as there always has been a Federal tax on admissions over $3.

Kid McCoy in Detroit.

DETROIT, July 16. — Norman Selby, known to fight fans as Kid McCoy and paroled last week from San Quentin prison, California, arrived by airplane yesterday to take a job as physical instructor in the Ford Motor Co. plant.

Williams Expected to Defend Only One Title In the Olympic Sprints

By the Associated Press.

LOS ANGELES, July 26.—Percy Williams, Canadian holder of both Olympic sprint titles, may defend only one, the 100-meters, in the track and field sports next week.

Williams is entered also in the 200 and 400 meter relay, but, although apparently recovered from a muscle strain, it is believed he will confine his activities to the century to avoid risk of another breakdown.

Meanwhile Canadians have pinned fresh hopes on Bert Pearson, 18-year-old Hamilton school boy star, who has beaten Olympic record time for the 100 and may duplicate Williams' sensational rise four years ago.

Jimmy Ball, the Winnipeg quarter-miler, who was runner-up to Ray Barbuti in the Olympic 400 at Amsterdam, may not be able to run here, due to a bad leg and carbuncle.

British Team Hopeful.

By the Associated Press.

LOS ANGELES, July 26. — The Union Jack flew a bit more briskly over the Olympic Vilalge today as the British track team, captained by the popular Lord David Burghley, added its small but powerful quota to the international assemblage of all-star athletes.

Although the entire British contingent, in all sports, numbers about 80 competitors, the squad arriving yesterday numbered only 19 runners and hurdlers. For the first time in Olympic history, Britain entered no performers in the field events.

Despite the lack of numbers, the British track forces, accompanied by their South African and New Zealand allies, numbered threats in the feature races, from 400 to 1500 meters, as well as in the hurdles, Lord Burghley's specialty.

The titled British leader, holder of the Olympic 400-meter hurdles championship, reported Lieut. Godfrey Rampling, quarter-mile ace, had recovered completely from a pulled leg muscle that kept him out of the English championships, but that R. H. Thomas, 1500 hope, was troubled with a strained achilles tendon, and Reid, Scotch sprint star, also was bothered by a muscle strain.

Makes No Predictions.

"I'm just a young fellow, only 27, you know," smiled the slim, pink-cheeked young nobleman, "but I have seen enough of competition not to make any predictions. Somehow we British have done pretty well in the middle distances.

"Yes, we have heard all about Carr and Eastman doing such great things in the quarter. You know, our British record is only 48.3 for the 440 yards, but we manage now and then to win a race.

"What do I hope to do? Well, have a good time and do my best. This is my fifth trip to the United States and I have always had good competition. I have entered the high hurdles as well as the 400, which comes first, and I might run on the 1600-meter relay team, too."

RACING ENTRIES

At Arlington.

First race, $1000, claiming, two-year-olds, maidens, five and a half furlongs:

Monk's Bela	108	*Miss Sparkling	102
Four Peace	111	Carirra	112
Dusky Devil	111	Pianos	111
Transbird	111	*Dihini	104
Slapped	111	Terrier	108
Stately Lady	108	Baldy's Flame	108
Well Shod	111	Little Gertie	108
Setting Fancy	108	Red Yamm	108
Cicernonese	108	High Complexion	111
		*Spinning Way	103

Second race, $1000, claiming, three-year-olds and up, six furlongs:

Crackercap	113	Muskoday	116
*Sister Mary	106	*Northfield	113
*best Man	111	*Gunfire	111
Lawyer	116	Cayura	113
Sawdust	113	Grand Prince	111
Helgon	116	Gay Party	110
*Petabit	106	Flag Time	116
Scotland Blues	116	Sir Satire	110
Tombereau	116	*Gray Kitty	106
Modern Maiden	111	*Lillian Tobin	106
		*Fervor	111

Third race, $1000, claiming, three-year-olds and up, one mile, Hertz course:

Hoikalo	105	*Captain Ed	105
Mild	105	Totem	111
The Point	106	Chokoloskee	111
*Swinging	97	Zida	108

Fourth race, $1000, claiming, two-year-olds, five furlongs:

Mrs. Nancy	109	Tickory Tock	109
Molle	112	Brilliant Lad	112
Kapulena	112	Veruzza	112
Prince Pebbles	112	Lee Gold	112
Keaton	112	*Avail	107
Holland	113	Black Flash	112
Dutch Uncle	112	*Fates Fancy	104
Rex Regent	112	Performance	112
Lovely Hills	112	Morse Chan	112
*Unibwaral	104	Prince Pilerim	112

Fifth race, $1200, allowances, three-year-olds, one mile, Hertz course:

Rehoboth	112	Walover	104
Seven Vells	110	Dis Dat	109
War Glow	109	Pig Brau	100

Sixth race, added (estimated value $11,750), the Arlington Matron Handicap, three-year-olds and up, fillies and mares, one mile, Hertz course.

Tred Avon	122	aBisque	116
Kincsem	104	I Say	104
Reminr	113	Fair Trick	100
Betty Derr	110	aSeven Vells	104
*French Duchess	98	Con Amore	117

aMrs. J. D. Hertz entry.

Seventh race, $1000, claiming, three-year-olds and up, maidens, one mile, Hertz course.

Brown Sinner	111	Vox Pop	110
Winnie C.	105	Glen Burney	105
*Prudy Basil	106	*Village Vamp	100
Dattner	110	Sir John La	116
Big Play	110	*Afro-American	105
Crimeen Lad	110	Worthington	110
Klondrift	110	*Warrainn	100
Indian Game	110	*Rapid Birdie	100
*Planan	106	Meeting Place	110
Kitty Bruce	105	Watch Tower	110

Eighth race, $1000 claiming, four-year-olds and up, one mile and an eighth.

*Pinz Coates	109	*White Legs	106
*Blue Law	101	*Garlic	106
Wee Dean	101	Lady Dean	106
*Betty Barrett	96	Crushed Stone	111
Ouibbler	114	Money Musk	106
Waiadi	106	Wonsinaton	101
Fort Dearborn	106	Englewood	109
Hyannisport	101	*Pigeon Hole	109
		Euro	106

*Apprentice allowance claimed.

Weather cloudy, track fast.

At Latonia.

First race, $600, claiming, two-year-old maidens, fillies, five and one-half furlongs:

Cynara	115	Pink Slipper	115
*Lilac Bloom	110	Kaposia	115
Queen Beth	110	Infinelle	115
Mrs. Let	115	Sweet Peach	115
Petite Irene	115	Float On	115
Betty H.	115	Durb	115
*Nunny D.	110	Gladys	115
Money Wild	115	Little Goblin	115
Merry Mary time	115	Bright Chestnut	115
		Sizzling	115
		Pennmeration	115

Second race, $600, claiming, three-year-olds and up, six furlongs:

Flying Silk	108	Uforme	113
Ledford	118	*Aristocrat	113
Miss Mary Lou	108	Norias	118
Gibby's Choice	120	*Manter Sinz	108
Prince Herbert	113	McLeay	113
Dry Dock	118	*Running Water	115
Smear	118	*Volan	118
		Estin	118

Third race, $600, allowances, the South Millford, two-year-olds, six furlongs:

My Blaze	109	Missis	104
Flying Cadet	107	Thistle Tom	107
Sun Perry	106	aCapt. Loxan	107
Panout	107	Rickewise	109
We Kentucky	107	Mike Reynolds	100
Kilmore	106	aLittle Connelly	100

aHundley and Lynne entry.

Fourth race, $600, claiming, three-year-olds and up, six furlongs.

Abe Furst	113	Jane Packard	110
Grier of Spain	118	Parnell Bound	118
Bits Ann	108	Lady Ebony	113
Soon Enough	113	Coletown	113
Worthy Polly	108	Orchestration	114
Gaffney Queen	108	Sunny Susan	108
R. K. Girl	113	Little Comain	108
		Dapetta	108

Fifth race, $600 claiming, three-year-olds and up, one mile and 70 yards.

Journeys End	115	Depression	104
Plumage	113	Royal Julian	115
		Brush Down	108

Sixth race, $600, claiming, three-year-olds and up, one mile and a sixteenth.

*Drahs	108	Norma Mater	108
Ever Faithful	108	Pilice	116
Special Beauty	113	Gismay	108
Gloria Diane	108	Fine Lad	118
		Winona Lady	111

Seventh race, $600, claiming, three-year-olds and up, one mile and a sixteenth.

*Ellosetta	108	Princess Donna	113
Helen Bond	113	Wal San	116
*Medelon	111	Bright Moon	104
Bob's Luck	108	Lady Judy	108
Bixie Waldo	116	*Black Dust	111
		*Court Speaker	108

Eighth race, $600, claiming, three-year-olds, one mile and 70 yards.

Darwin	111	Most Always	112
Last Attempt	112	*Spiver	108
*Cashy's Choice	110	*Dad Miners	102
Northwood	108	Prince Meryn	110
Greenwave	111	Tess Lady	111
*Good Time Boy	108	Jack B.	108

*Apprentice allowance claimed.

Weather clear; track fast.

At Empire City.

First Race—$800 claiming, two-year-olds, five furlongs:

Good Guess	109	Coventry Queen	109
Dixie Moon	109	Tryoweep	115
Ithacan	112	Village Sport	112
Guide Rail	109	Grass Broom	112
Sutlej	109	Pavilion Royal	112
Rough Boy	112	Blarney Castle	112
Quidale	112	Yonkers Flash	112
Tw Mack	113	Wong	112
Adorland	112	Chilean	112

Second Race—$800 claiming (first division), three-year-olds and up, mile and 70 yards:

*Trajectory	103	†Westko	102
Optimus	109	Back Fire	106
Cock Robin	100	Zosara	106
Sweet Bud	108	Fair Blanche	100
*Ming Sun	102	Marvella	100
Marvo	104		

Third Race—$800 claiming, the Swift Purse, three-year-olds and up, about six furlongs:

Blue Blitzen	115	Queenly Way	107
March Step	115	Chile Gold	112
Single Star	115	*Errant	106
Mr Purchase	115	†Seb	110
Flying Don	112	Surtees	117
Raccoroon	112	Marplot	107
Phantom Legion	112	Jaffa	107

Fourth Race—$2000, the Melrose Claiming Stakes, three-year-olds and up, mile and a sixteenth:

Renaissance	107	Stormy Dawn	117
Pardee	107	†Awake	110
Banderlog	107		

Fifth Race—$800 claiming (second division), three-year-olds and up, mile and 70 yards:

Jim Moss	105	Boundary	105
Pelaxe	109	Traphal	109
Euclid	111	*At Random	108
San Kai	105	†Tarnish	104
Houssain	109	*Mannite	100
White Flier	105	Bad Dale	109

Sixth Race—$800, the Repeat Purse, maidens and winners of one race, two-year-olds, five furlongs:

Sand Runner	113	Inspector	118
Irish Wake	118	Peturnal	118
Mallow	113	Moon Sky	113
Our Sallie	115	Merriman C.	113
Coat Tails	113	Crack Flyer	113

*Five pounds' apprentice allowance claimed.

†Seven pounds' apprentice allowance claimed.

Weather clear, track fast.

At Thistledown.

First race—$500 claiming, three-year-olds, six furlongs:

*Consideration	103	Budget	113
Spanish Flirt	111	Bob F.	113
*Thistle Dick	108	Glorious Swan	108
Zoda	113	Adilance	113
El Recreo	108	Pan Ivan	113
The Bard	113	Marmitina	108
*Luxuriate	103	Jessie Coppage	108
Baby Bane	108	*Rey Del Norte	108
*Rendell	108	Chuinor	113

Second race—$500 claiming, three-year-olds and up, six furlongs:

*Chianti	110	Diacuri	104
Woody Long	104	Step Sis	98
Toltec	113	Dollar Princess	107
Patricia Marian	103	*Alamse	103
Brookside	103	Dacite	117
*Bright Knot	107		

Third race—$500 allowances, two-year-olds, Thistledown course:

Dr. Jillson	106	Most Always	112
Emblish	103	Doris B.	109
Royal Treasure	106	Mercurio	108
Whangdoodle	106	Colored Artist	115
Peacock Blue	106	Mobile	108
Pana Frinka	106	Sweet Sixteen	103
Altus Nuba	106	Sister Madge	103
Aston Lad	106	Parkersburg	106
Made	103	Chilow	106

Fourth race—$500 claiming, three-year-olds and up, mile and one-eighth:

Fair Catch	107	Billiter	107
Finisterre	112	On Trial	112
Kane Glinder	107	Red Vest	106
Bright Flag	112	Non Stop	112
Stern Chaser	112	Yes Yes	106
Vagabond Prince	107	Fair Mena	112
Skibo	112	French Ace	106
Judas	112	Francock	112
Pinedream	112	Pauline B.	107

Fifth race—$600 claiming, Smith & Setron Printers' Purse, three-year-olds and up, mile and a sixteenth:

*Wise Maid	104	*Inferno Lad	100
*Pan	109	*Orloff	100
Reverberate	118	Pagan Lady	106
*Nell Kuhlman	98	Tadtyawa	104

Sixth race—$500 claiming, three-year-olds and up, mile and a sixteenth:

*Alma	105	*Bar o' Roses	100
*Sleeny Boy	112	Martin's Croney	107
Morocco	113	Dos Abras	107
Scala	113	*Pantalising	110
*Prate	113		

Seventh race—$500 claiming, three-year-olds and up, mile and an eighth:

Thistle Arious	112	Bessie Little	101
Obscure	112	Loon	112
As Fair	112	Distress Signal	112
Harrisil	112	Zella K.	107
Water Mole	101	Gold Handle	112
Pacheco	112	Tchadex	107
Sweet Senorita	102	Reform	112
Jack Berry	112	Arrowflike	107
William J.	112	Sam Cole	112

At Hamilton.

First race, $700, claiming, three-year-olds and up, six and one-half furlongs:

Soil Gills	112	Sir Blow	113
Babon	111	Gobi	109
Jasper	112	Tomasso	118
Procede	110	Dedtoe	113
Byloma	110	Strongheart	109
Commoner	112	Tiffy	109
Spry Chest	105	Kopeck	110
Snitch	94	Federal Reserve	114
Satin Eagle	105		

Second race, $800, claiming, two-year-olds, five and one-half furlongs:

Incinerator	107	Bellwinding	110
Half Saint	114	Patchouli	107
Rose Venzie	114	The Black	109
Attribute	107	Stanislas Boy	107
Hot Spring	103	Prince Wealand	109
Natania	107	Rhinos	109
Swizzerstick	114	Year Crest	107
*Sinner	107		

*Tranquility Farm and W. Gaeth entry.

Third race, $700, claiming, three-year-olds and up, six and one-half furlongs:

Prompter	112	Charabel A	103
Felten	117	Falaneta	112
Bookie	111	Fair Speed	103
Hintmarl	108	Clear Sky	105
Sea Ronald	117	Fairick Calla	111
Westy's Folly	102	Jim	111
Pomp	105	Rue Tyson	108
Grand Princess	108	Stefes Jr.	106
Time Enough	108	Everlasting	107

Fourth race, $700, claiming, three-year-olds and up, mile and a sixteenth on the turf:

The Marquise	107	Priceely Atten-	
Fire Eltrade	109	tion	114
Cuff's to	106	Strathcona	102
St. Tanani	110	Angry Lass	107
Lemuru	109	*Locsin	100
		*O'Neil	110

Fifth race, $1000, the Branford, three-year-olds and up, Canadian foaled, six and one-half furlongs:

Young Kitty	115	Uvira	112
Voyager O'Donoghue	112	Aymond	114
Gondolier	107	Gainsworth	103
Mr. Gaiety	109		

Sixth race, $700, three-year-old and up, claiming, mile and one-sixteenth:

Bright Day	109	Grand Duchess	105
Binker Bay	111	Twelfth Wise	109
Martesa	111	Cherokee	109
Bushman	111	Alcinous	107
Bellamy Lad	111	Flying Emo	114
Bell Boulder	112		

Seventh race, $600, claiming, the Copetown, four-years-old and up, mile and one-eighth:

Geo de Mar	113	Clear Sky	108
Little Scout	108	The Hatlie	110
Homelike	113	Parabis	109
Cabritas	103	Phil E.	108

*Apprentice allowance claimed.

Weather clear; track fast.

FAVORITES WIN IN MUNY TENNIS TITLE TOURNEY

By Davison Obear.

Favorites advanced through yesterday's play in the annual Municipal tennis championship for women now in progress on the Jefferson Memorial courts in Forest Park. The winner of the singles and the team winning the doubles will be sent to the National Public Parks tennis championship at Louisville, Ky., next month.

In the feature match, Mrs. Ann Lindemann, O'Fallon Park, defeated Lucille Forrester, representing Marquette Park, in the second round, 10—8, 6—0.

Miss Forrester surprised her opponent in the opening set, forcing the score to deuce by making a number of excellent placements to various parts of the court. Mrs. Lindemann became steadier in the second, which she won, 6—0, although there were a number of good rallies. With another year's experience Miss Forrester is likely to be a strong contender for championship honors.

Wilma Benson, another O'Fallon Park player, reached the third round by defeating Elsie Abeln, Baden entrant, 6—1, 6—2. In another second round match, Frances Jacobson, Carondelet Park champion, was given a close battle by Deborah Carnovsky from the same park, 6—1, 7—5.

There was a near upset in one of the women's doubles matches, when the seeded team of Merceina Weiss and Louise Rauch was obliged to go three sets before downing the team of Schneider and Glauser, 6—3, 1—6, 6—3.

A number of probable extra set matches are on this afternoon's schedule, weather permitting. Mrs. Ella Dietz-Felbinger, Forest Park, meets Frances Jacobson, Carondelet, and Mrs. Violet Furlong, O'Fallon, opposed Bernadine Lutz, Carondelet, in encounters likely to result in close scores.

Yesterday's Results.

WOMEN'S SINGLES.

First Round.

Frances Jacobsen, Carondelet, won from Grace Broeker, Forest, by default.

Second Round.

Louise Ratush, Forest, defeated Louise Wiehe, O'Fallon, 6—1, 6—3; Billie Benson, O'Fallon, defeated Elsie Abeln, Baden, 6—1, 6—2; Frances Jacobsen defeated Deborah Carnovsky, Carondelet, 6—1, 7—5; Rosalind Werner, Forest, defeated Natalie Kerns, Forest, 6—2, 6—0; Violet Furlong, O'Fallon, defeated Violet Bolt, O'Fallon, 6—0 6—3; Ann Lindemann, O'Fallon, defeated Lucille Forrester, Marquette, 10—8, 6—0; Evelyn Caporal, Marquette, defeated Estelle Weaver, Carondelet, 6—1, 6—3.

WOMEN'S DOUBLES.

First Round.

Bensiek and Lindemann defeated Jaco and Keane, 6—2, 6—2; Slater and Mochlenkamp defeated Boesing and Sauseile, 6—2, 6—1; Eaton and Merton defeated Abeln and Chopin, 9—7, 6—2; Jacobson and Hunze defeated Werner and Minuiaane, 6—4, 6—3.

Second Round.

Benson and Furlong defeated Pensler and Rodenhauser, 6—2, 6—0; Hagemeyer and Dietz-Felbinger defeated Degenhardt and Lutz, 6—3, 6—1; Weiss and Rauch defeated Schneider and Glauser, 6—3, 1—6, 6—3.

RACING SELECTIONS

By LOUISVILLE TIMES

At Thistledown.

1—Budget, Marmitina, Panivan.
2—TOLTEC, Alamse, Dollar Princess.
3—Doris B., Mom Always, Colored Artist.
4—Bright Flag, Red Vest, Skibo.
5—Reverberate, Pan, Inferno Lad.
6—Tantalizing, Morocco, Prate.
7—Arrowflike, Harris II, Loop.

At Hamilton.

1—Inarage, Albasano, Soil Gills.
2—ROME VENNIE, Sinner, Phar Crest.
3—Patrick Callahan, Politen, Prompter.
4—Princely Attention, Angry Lass, Flo O'Neill.
5—Mr. Gaiety, Young Kitty, Aymond.
6—Bushman, Bright Day, Marteau.
7—Homelike, Playabit, Top Hatlie.

At Arlington.

1—High Complexion, Fleeting Fancy, Bianor.
2—Flag Time, Grand Prince, Fervor.
3—Zida, Captain Ed, Mild.
4—Veruzza, Lee Gold, Tickory Tock.
5—Rehoboth, Dis Dat, Waylayer.
6—TRED AVON, Con Amore, Bisque.
7—Worthington, Watch Tower, Meeting Place.
8—Garlic, Quibbler, Pigeon Hole.

At Latonia.

1—Cynara, Sizzling, Money Wild.
2—Running Water, Gibby's Choice, Smear.
3—Flying Cadet, Ridgewise, Little Connelly.
4—PARNELL BOUND, Abe Furst, Lady Ebony.
5—Royal Julian, Journey's End, Plumage.
6—Ellice, Ever Faithful, Glamay.
7—Helen Bond, Black Dust, Mai San.
8—Last Attempt, Noelwood, Veneer.

At Devonshire.

1—Dark War, Harold Jr., Trystick.
2—Tom B., Fort Worth, Blaster.
3—Candy Pot, Burton Agnes, Mittens.
4—Justa Hurry, Petulant, Six Bits.
5—Don Alfredo, Favorite II, Santa Crest.
6—Mrs. Foster, Trion, Winifred Ann.
7—Lady Sweet, Lord Marmion, Highland Fling.

At Empire City.

1—YONKER'S FLASH, Adorland, Try Mack.
2—Cock Robin Back Fire, Marvella.
3—Single Star, Marplot, My Purchase.
4—Stormy Dawn, Renaissance, Pardee.
5—Euclid, Tarnish, At Random.
6—Irish Wake, Coat Tails, Mallou.

WRAY'S COLUMN

Reign of France Ending?

OBVIOUSLY, the end of the reign of France in the Davis Cup world is approaching, if not at hand. Cochet alone stands between the United States and the return of the famous bowl to the land where it originated—and Cochet is getting along.

COCHET.

Borotra is on the downgrade, definitely. Brugnon admittedly is feeling his years. Boussus has not "arrived." At the slightest weakening of Cochet, France's tennis supremacy will vanish—and for a long time.

France has reigned for five years and there are many who think her representatives strong enough to defeat Ellsworth Vines, the youngest player ever to shoulder the major responsibility for victory in Davis Cup play, and his teammates.

• • •

A One-Man Team.

AS long as Cochet is available the French team always will be formidable. Cochet has played 10 Davis Cup singles matches and has lost only one—his very first match with Bill Tilden in 1927. He was still a youngster then. He also has played in five doubles matches and has helped win three of them.

There is some doubt as to whether the same old fire remains in Cochet because, you will remember, he was persuaded to sacrifice a fine professional offer from Jack Curley last winter. The bloom is off the peach. The youthful fire and enthusiasm for dear old France may have burned lower. The thought of capitalizing his reputation is bound to creep in.

• • •

Cochet to Turn Pro?

It is reasonably certain that Cochet will be making his last appearance as an amateur, this Davis Cup series. If it were not that we want the United States to win, we could almost wish that this fine player might come through his last amateur appearance without being beaten. He has earned retirement with full honors.

Next year the blandishments of Promoter Jack Curley will bring Cochet into the professional fold, where he will help build up the growing "pro" following. With Cochet, Tilden, Richards, Nusslein, Kozeluh and other great players available the professional tennis field will be looking up.

• • •

Richards Favors France.

INCIDENTALLY Vinnie Richards, who ranks with Woods and Vines among the youngest youths to be placed on a U. S. Davis Cup team, in reviewing for the radio the possibilities of an American Davis Cup victory, said he thought France would win again.

He said that Cochet will go to the net and break up Vines' play and that the other American singles players will be easy for him.

But, even granting that Cochet does win both matches, it is likewise probable that American players will twice beat Borotra in the remaining singles.

Once more this puts the cup victory up to Van Ryn and Allison.

• • •

We Need the Dough.

THERE is a more substantial reason than mere prestige why the U. S. Davis Cup team should win. The U. S. L. T. A. treasury is getting low.

It costs upwards of $15,000 annually to send a Davis Cup team abroad and this will be the fifth successive year that the U. S. Lawn Tennis treasury has had to give up funds to send our boys across.

Last year, not having reached the challenge round, the cost was greater than ever.

In the interzone finals and challenge round matches the contending teams divide the profits. It is expected this year that the United States will more than pay its expenses and thus start its treasury on the up grade.

Last year, however, the reduced revenue, plus the shrinkage of U. S. L. T. A. securities in the treasury, had the boys guessing. It is estimated that not more than $40,000 is available for carrying on the entire work of national tennis expansion and promotion.

The sooner the "bowl" comes home to America, the sooner the treasury will quit showing its ribs.

• • •

Every Little Bit Helps.

EVEN the little things count. That is why we mention something that may favor the United States team in its Davis Cup matches, this week.

For some years the official tennis ball and the courts have caused American players embarrassment. Accustomed to grass courts and its reactions to the American ball, our players competing in Davis Cup matches on a hard court with a less active tennis ball have been thrown off their stride.

This year the usual French hard court will be used, but fortunately our leading players will not be bothered much. Vines prefers the grass, but Shields is at best on clay and Allison was educated on hard courts.

But the ball, this year, will be something else again. The French formerly used a ball that had a much lower compression. That is to say it was not as elastic and reacted more sluggishly than the higher compression American ball. The French ball tended to soften the terrific pace used by American players and robbed them of that asset.

This year, it is understood, a standard compression has been agreed on and the Americans will be using a ball to which they are accustomed at home.

That may be the break that will win for us.

U. S. STARS ADVANCE IN CANADIAN TENNIS

OTTAWA, July 26.—Helen Fulton, Chicago city tennis champion and co-holder of the Western doubles title, today swept through her first two matches in the Canadian tennis championships, in convincing style.

Arriving early in the morning Miss Fulton first defeated Miss E. Templeton of Ottawa, 6—1, 6—1, and then disposed of Miss M. Paradis of Ottawa, 6—1, 6—2.

Mrs. E. Bartosh of Los Angeles, another late arrival, defeated Miss F. Black of Montreal, 6—4, 6—2, in a first-round match.

Fosters Meet St. Marks.

The Fosters and St. Mark's of the St. Louis Amateur Twilight Soccer League will meet at 6:30 o'clock this evening at Sherman Park in a game postponed from last week. The championship already has been decided but the Irish Hurlers, who won the title, will play the Academy A. C. in an exhibition Thursday evening.

Low Fare EXCURSIONS
JULY 29 and 30
CLEVELAND
$10 ROUND TRIP
Return

AULINO

AYS

VUMN

It is expected this year the United States will more than its expenses and thus sta reasury on the up grade. st year, however, the re d revenue, plus the shrin of U. S. L. T. A. securities reasury had the boys gues It is estimated that no than $40,000 is available f ying on the entire work nal tennis expansion an notion.

e sooner the "bowl" come e to America, the sooner th sury will quit showing it

Little Bit Helps.

EN the little things coun That is why we mentio thing that may favor th d States team in its Dav matches, this week.

r some years the offic s ball and the courts hav d American players em essment. Accustomed t courts and its reactions t American ball, our players eting in Davis Cup matche hard court with a less ac tennis ball have bee n off their stride.

is year the usual French court will be used, but for ely our leading players wi be bothered much. ince rs the grass, but Shields i st on clay and Allison wa ated on hard courts.

t the ball, this year, will b thing else again. Th ch formerly used a ball tha a much lower compression is to say it was not as ela and reacted more sluggish the higher compressio rican ball. The French bal d to soften the terrific pac by American players an ed them of that asset.

is year, it is understood, hard compression has bee ed on and the Americans wil ing a ball to which they are stomed at home.

at may be the break tha win for us.

STARS ADVANCE IN CANADIAN TENNIS

TAWA, July 26.—Helen F Chicago city tennis champio o-holder of the Western do tle, today swept through h wo matches in the Canadia championships, in convinc yle.

ving early in the mornin Fulton first defeated Miss B eton of Ottawa, 6—1, 6— d in disposed of Miss M. Para Ottawa, 6—1, 6—2.

E. Bartosh of Los Angele r late arrival, defeated Mis ck of Montreal, 6—4, 6—2 st-round match.

osters Meet St. Marks.

Fosters and St. Mark's of th is Amateur Twilight Socce will meet at 6:30 o'clo vening at Sherman Park i e postponed from last wee championship ahead, has bee but the Irish Hurlers, wh e title, will play the Academ in an exhibition Thursda

Low Fare CURSIONS

JULY 29 and 30

CLEVELAND

$10 ROUND TRIP Return limit August 1 Coaches

DDITIONAL EXCURSIONS

O FINDLAY, FOSTORIA, LIMA AND TOLEDO and many other points.

or reservations and full information call City Ticket Office, 318 N. Broadway. CHestnut 7360.

CKEL PLATE ROAD

VER

STOCK LIST FALTERS AS PROFITS ARE TAKEN LATE

Further Efforts Made for Time to Extend Previous Day's Rally; Heavy Tone to Close With Some Losses of 1 to 2 Points.

STOCK PRICE TREND.

	Tues.	Mon.
No. of advances	298	456
No. of declines	216	66
Stocks unchanged	128	97
Total issues traded	642	621

By the Associated Press.

NEW YORK, July 26.—Successive flurries of profit-taking finally undermined the stock market today, after further efforts had been made to extend yesterday's brisk rally. The list closed with a heavy tone, with some losses of 1 to 2 points.

U. S. Steel preferred sank a couple of points, as traders took profits on yesterday's upturn of 5, in advance of the announcement on the dividend expected after the close of the market.

Actual declaration of the dividend was announced following close of trade.

U. S. Steel common lost nearly a point. A morning wave of selling was easily absorbed, and the market was bid irregularly higher during the middle of the day, but speculation for the rise was abandoned during the afternoon, and the market turned dull. The turnover approximated 1,400,000 shares.

There was a large turnover in General Electric and Consolidated Gas, but they closed but a shade higher. Standards of New Jersey and California lost a point. Issues off 1 to 2 included Allied Chemical, Santa Fe, Union Pacific and Brooklyn Manhattan Transit. Substantial fractional losses appeared in American Can, American Telephone and Consolidated Gas. For time, Westinghouse, Case and Kresport were up 1 to 2. Endicott-Johnson and Macy gained a couple of points, and closed near the best. Richfield, which has been waiting for a few cents, about doubled in price in response to Consolidated's latest offer.

The market ignored a sharp upturn in wheat, just as it failed to notice a sag in that market yesterday. Wheat gained about 1½ to 2 cents a bushel, the sharpest upturn in some time. Cotton advanced modestly, finishing 25 to 30 cents a bale higher. Corn, however, lagged.

Heaviness of sterling was a feature of the foreign exchanges. Cables ruled about ¾ of a cent lower at $3.54¾. The franc was off a shade.

Professional acitivity was largely concentrated in the oils. Traders have been trying to get a public following in these issues. Declining gasoline consumption, however, is tended to make for some caution on the part of investors. Nevertheless, petroleum issues have advanced substantially in London as well as New York, and brokers report some London buying of our oils.

Earning Reports Watched.

Earning statements continued to attract attention, particularly those of the rails. Union Pacific had net equal to $2.06 a common share in the first half, as against $2.18 in the like period of 1931, but the company took in from subsidiaries about $2,400,000 more in the first half of this year than in the same half of this year, which amounted to about $1 a share. Norfolk & Western reported $3.49 for the first half, as reduced from $6.14. Illinois Central's report, as expected, reflected extraordinarily successful control of costs, with net operating income of $4,839,826, an actual increase of about $1,400,000 over the like period of last year.

The way in which market forged ahead in the previous session, sweeping through the resistence level at which it had been turned back in June, was surprising even to the more optimistic.

The weekly consolidated condition statement of reserve member banks in 101 leading cities showed loans and investments dropped $145,000,000 during the week, with the principal shrinkage in the New York area. The principal drop was $113,000,000 in "all other" or commercial loans, indicating that business borrowers are either not seeking or not getting bank credit. The security collateral loan item declined $8,000,000. Investments were cut by $24,000,000, of which two-thirds represented sale of U. S. Governments, possibly in anticipation of the new offering.

Day's 10 Most Active Stocks.

Sales, closing price and net change of the 10 most active stocks today follow: Consolidated Oil, 75,300, 7⅝, up ⅛; J. I. Case, 44,900, 27⅝, up ⅝; Gen. Elec., 43,900, 12, up ¼; Am. Can, 43,800, 35⅛, down ⅝; Am. T. & T., 40,800, 78⅝, down ⅝; U. S. Steel, 29,100, 25⅝, down ⅛; Cons. Gas, 25,900, 40⅞, down ⅝; United Aircraft, 25,400, 11, up ⅝; Auburn Auto, 24,700, 53⅝, down 2½; Union Carbide, 23,700, 18⅝, down ⅛.

FOREIGN MARKETS AT A GLANCE

LONDON, July 26.—Gild-edged securities continued most popular on the Stock Exchange and advanced on good buying. Transatlantic issues followed on sympathy with Wall street. German bonds, oil shares and industrials were firmer and others quiet. The market closed steady.

PARIS, July 26.—Favorable Wall street reports contributed toward firm prices on the Bourse. Some French rentes improved while others eased. Coal, metal and chemical issues regained their strength and international shares improved. The closing was steady.

BERLIN, July 26.—Encouraged by the raising of martial law prices on the Boerse continued firm.

DIVIDEND DECLARATIONS

By the Associated Press.

NEW YORK, July 26.—The Studebaker Corporation declared the regular quarterly dividend of $1.75 on the preferred stock, payable Sept. 1, to stock of record Aug. 10.

Hercules Powder Co. Report.

WILMINGTON, Del., July 26.—Net profit of $309,216 for the first six months of this year was reported today by the Hercules Powder Co. This compares with a profit of $708,163 for the same period last year.

The second quarter profit, amounting to $213,011, shows a gain over the first quarter, which netted $37,205.

Net current assets were $8,746,681, against $10,680,892 in the same period last year. The dividend paid on the common stock in the second quarter was 50c a share on 593,077 shares outstanding.

TODAY'S NEW YORK STOCK MARKET

(COMPLETE)

SPECIAL ASSOCIATED PRESS WIRE.

NEW YORK, July 26.—Total sales today on the New York Stock Exchange amounted to 1,498,515 shares, compared with 1,545,966 yesterday, 464,890 a week ago and 678,116 a year ago. Total sales from Jan. 1 to date were 192,187,790 shares, compared with 361,823,546 a year ago and 532,574,099 two years ago.

Following is a complete list of transactions, giving sales, high, low, close and net change:

Stocks and Ann. Div. in Dollars.	Sales in 100s.	High for Day.	Low for Day.	Close for Day.	Ch'ge for Day.
Abitibi P&P 4	⅝	⅝	⅝	⅝	.....
Abit.Sft.67½ 4	13½	12½	12½	12½	+1
Adams Exp 17	2½	2⅜	2⅜	2⅜	-⅛
Ad-Millis 1 1	14	14	14	14	.....
Affil F 1.60 6	6⅝	6⅝	6⅝	6⅝	-⅛
Air Reduc 3 61	38⅝	37½	37⅝	—	⅝
Air-W El Ap 1	⅝	⅝	⅝	—	⅛
Alaska Ju ½ 20	11	10⅝	10⅝	—	⅛
Alleghany 19	1	⅞	⅞	—	⅛
dopf330ww 16	1⅝	1½	1½	—	⅛
Alley Steel 190	7½	7½	7½	—	1½
Al Ch & Dd 140	51½	50	50½	—	1½
Al-Ch Mfg 25	6⅝	5⅝	6⅝	—	⅝
Alpha P Cem 1	6⅝	6⅝	6⅝	—	⅝
Amerada 2 11	18	18	18	.....	.....
Am A C Del 2	5½	5	5	.....	.....
Am Bank No 5	9⅝	9	9	—	⅛
Am B Sh .60 1	9	9	9	—	⅛
do pf 7 150	57½	56	56	—	⅛
Am Can 4 448	36⅝	34⅞	35¼	—	⅝
do pf 7 1	105¼	105¼	105¼	—	⅛
Am Car &Fd 7	6⅝	6⅝	6⅝	—	⅛
do pf 7 .†130	24⅝	24	24	—	⅝
Am Chain pf 1	10	10	10	—	⅛
Am Chicle 3b 4	29	28	28	—	1
Am Coml Al 8	14¼	14	14¼	—	⅛
Am Encaus T 5	1½	1½	1½	.....	.....
Am Europ 2	4	4	4	—	⅛
Am & F Pow 28	3⅝	3⅜	3⅜	—	⅛
do $7 pf 5	12½	12½	12½	—	1½
do 2 pf 4	7½	7	7	—	½
Am Hide&Lea 1	1⅝	1⅝	1⅝	—	⅛
Am H Prd.20 13	31½	30½	30½	—	⅛
Am Ice 2 14	11¼	10⅝	10¼	—	1
Am Internat. 16	4⅝	4½	4½	.....	.....
Am Loco 2	7	6⅝	6⅝	—	⅝
do pf 7 1	25	25	25	—	3½
Am M&F .80 13	11	10¼	10¼	—	⅝
Am Metal 21	2⅝	2⅝	2⅝	—	⅛
do 6pc pf†150	12	9	12	—	2½
Am Powdr 1 37	5⅝	5⅝	5⅝	—	⅛
do $6 pf 6 7	25⅝	25	25	—	⅛
do $3 pf 5 6	21⅝	20¼	20¼	—	⅝
Am R 3 San.101	5	4⅝	4⅝	—	⅛
Am Roll Mill 14	6⅛	6⅛	6⅛	—	⅝
Am Smelt&R 33	9	8⅝	8⅝	—	⅛
do pf 3	32¼	31	32	—	⅛
do 2 pf 7	17½	17	17½	—	⅛
Am Sti Fdrs 7	5½	5	5½	—	⅛
Am Stores 2 7	26	25	26	—	⅛
Am S Rel 2 7	21⅝	21⅛	21⅛	—	⅝
Am Sum Tob 22	7	5⅝	6⅝	—	⅝
Am Tel&T 9.392	79⅝	78⅝	78⅝	—	⅝
Am Tob 5M 17	58½	58½	59	—	⅛
do B 5M.151	60¼	58⅝	59⅝	—	⅝
do pf 6 3 110	109⅝	109⅝	109⅝	—	⅛
Am Type Fdr 1	6	6	6	.....	.....
do pf .†60	1⅛	15⅝	15⅝	—	⅝
Am Wat W 2 34	15½	14½	14½	—	⅝
Am WW 1pf6 1	50⅝	50⅝	50⅝	—	⅛
Am Woolen 7	3	2⅝	3	—	⅛
Am Wool pf 26	23⅝	22	23	—	⅛
Anaconda 142	4½	4⅛	4⅛	—	⅝
Anch C 1.20 7	7⅝	7⅝	7⅝	—	⅛
do pf 6½ .†30	44	44	44	.....	.....
Andes Cop 1	1⅝	1⅝	1⅝	—	⅝
Ar-Dan-M 1 1	10	10	10	—	⅝
Arm Ill A 1	1½	1½	1½	—	⅛
Arm Ill B 1	⅝	⅝	⅝	.....	.....
Assd Dry G. 5	4	3⅝	4	.....	.....
Atch T&SF 84	28½	26⅝	26⅝	—	1⅛
Atchis pf 5 11	51½	50	50	—	⅛
Atl Cst Line 2	14½	14	14	.....	.....
Atl G&W pf 2	6½	6½	6½	.....	.....
Atl Refin 1.129	16	15⅝	15⅝	—	½
Atlas Pow 1 1	9	9	9	—	⅛
Aub Auto 4a 245	57½	52⅝	53⅝	—	3½
Aviat Corp 56	4⅝	2⅝	2⅝	—	⅝
Baldwin Lo 6	4½	4⅝	4⅝	—	⅝
Bald Lo pf. 90	14½	14	14	—	⅝
Balt & Oh 45	8½	7	7½	—	⅝
do pf 6½ 140	11½	11½	11½	—	⅝
Bamb pf 6½ .140	70	68½	70	—	1
Barns'ali 200	5½	5	5	—	⅝
Beatr Cr 2 8	18⅝	18½	18⅝	—	⅝
Beech N P 3 1	36	36	36	—	2
Belding Hem 1	3⅝	3⅝	3⅝	—	⅝
Bendix Aviat. 31	6⅝	6½	6½	—	⅝
Best & Co 63	9	12⅝	12⅝	—	⅝
Beth Steel 62	12⅝	12⅝	12⅝	—	⅝
do pfd 7 32	28	27	27	—	⅝
Bohn Alum. 5	8½	8	8¼	—	⅝
Borden 2 33	25⅝	25	25⅛	—	⅛
Borg Warner 3	5	5	5	.....	.....
Bost & Me 4	5½	5	5½	—	⅛
Briggs Mfg. 25	4⅛	3⅝	4	—	⅛
Brocky Mot. 3	⅝	⅝	⅝	.....	.....
Brk &QT pfd 1	35⅝	35⅝	35⅝	—	1⅝
Brook Man T 65	22⅝	21½	21½	—	1⅝
do pfd 6 26	54⅝	53½	53½	—	1⅝
Brk Un Gas 4	60½	58⅝	58⅝	—	2⅛
Brun T &RyS 5	1	⅝	1	—	⅛
Bucyrus Erie 3	3½	3⅛	3½	—	⅝
do cvt pf. 1	4½	4½	4½	—	⅝
Budd Mfg. 3	⅞	⅝	⅞	—	⅛
BurnBros A 1	1	1	1	.....	.....
BurAdMch 80 14	8	7⅝	7⅝	—	½
Bush Term. 4	4	3⅝	3⅝	—	⅝
BushT 7p deb†30	12½	12	12	—	1⅝
do pfd 7 †20	21	21	21	.....	.....
Butte & Sup. 7	⅝	⅝	⅝	—	⅛
Byers Co 52	11⅝	10½	10⅝	—	⅝
Calif Pack. 1	6⅝	6⅝	6⅝	—	⅛
Calumet&Hec 3	2⅝	2½	2½	—	⅛
CanDGa 1.20 12	11⅝	10⅝	11	—	⅝
Can Pac 1¼ 47	13⅝	12⅝	12⅝	—	⅝
CannonMills 1 1	11⅝	11⅝	11⅝	—	⅝
Cap Adm A. 1	4⅛	4⅛	4⅛	—	1
†Caro C&O stpd 5 .. †50	43	39	43	—	4⅛
Case J 1 .430	28⅝	26⅝	27⅝	—	⅝
do pfd 7 .†60	50	46½	49	—	3
CaterpillTr ⅛ 32	7⅛	6⅝	6⅝	—	⅝
Celanese 2	1⅝	1⅝	1⅝	—	⅝
CentAgur 1½ 3	16	15⅝	15⅝	—	⅝
CentRR NJ. 1	42	42	42	—	2
Cent Rib M. 1	5½	5½	5½	—	⅝
Cerro de Pas 28	6½	5⅝	6½	—	⅝
Checker Cab. 3	3	3	3	—	⅝
ChesAO 2½ 70	13⅝	12⅝	12⅝	—	⅝
Ches Corp 2 3	7⅝	7⅝	7⅝	—	⅝
ChiNW. 20	4⅛	3⅝	3⅝	—	⅝
ChiNW pf 2 8	8⅝	8⅛	8⅝	—	⅝
Chi Gt West. 3	2⅝	2⅛	2⅛	.....	.....
Chi Gt West. 3	2⅝	2⅛	2⅛	.....	.....
do pf ½k. 12	6⅝	6	6	.....	.....
CM StP & P. 3	1½	1⅝	1⅝	.....	.....
CMStP&P pf 2	2	1½	2	.....	.....
Chi Paint pf 1	3⅝	3⅝	3⅝	—	⅛
C R I & P 7	4⅛	3⅝	3⅝	—	⅛
do 6pc pf. 1	6	6	6	.....	.....
do 7pc pf. 1	7	7	7	.....	.....
Chrysler 1.71	8⅝	8	8	—	⅛
City I&F 3.60 2	14	14	14	.....	.....
City Stra. 11	⅝	½	⅝	—	⅛
Cluett P pf† 25	90	90	90	—	1⅝
Coca-Co 80	81⅝	80⅝	80⅝	—	1⅝
do A 3	43½	43	43	—	½
Colgate-P 1 4	12⅝	12⅝	12⅝	—	⅛
do pf 6 2	78½	78	78⅝	—	1
Coll & Aik. 7	5⅛	4⅝	4⅝	—	⅛
Col Fuel & Ir 2	6⅛	5½	5½	—	⅝
Col G&E 1f 62	8	7½	7½	—	⅝
do pf A 6 4	51	50½	51	—	⅝
ColumPic vtc 2	7⅛	7⅛	7⅛	.....	.....
Col Carb 2 25	21⅝	20⅝	20⅝	—	⅝
Com Cred 1¼ 3	5⅛	5	5	—	⅛
Com Cred A 3 4	15	14⅝	15	—	⅝
ComC pfB2 †120	15⅝	15	15⅝	—	2⅝
Com Inv T2 10	16⅛	16	16⅛	—	⅛
Com Inv Tr 6½pc pf 6½ .†70	92	91⅝	92	—	1
Com Solv .60 63	7⅛	6⅝	7	—	⅛
Comw & So 129	2⅛	2⅛	2⅛	.....	.....
ComwthEdSon pf 6 13	37⅛	36⅛	37	—	⅝
Congol-Na 1 2	8⅝	8⅝	8⅝	—	⅝
Con Cigar 1	8⅝	8⅝	8⅝	—	⅝
do 6½ pc pf xw6½ .†90	36	35⅛	35⅛	—	⅛
Con Film pf. 6	4⅛	4	4⅛	—	⅛
Con Gas 4 .. 250	42⅛	40⅝	40⅝	—	⅝

Stocks and Ann. Div. in Dollars.	Sales in 100s.	High for Day.	Low for Day.	Close for Day.	Ch'ge for Day.
Con Gas pf 5 2	90	90	90	.....	*4
Con Laund 1 5	6	5⅝	5⅝	—	⅛
Con Oil 738	8⅛	7⅝	8⅛	—	⅛
do pf 5 2	96	96	96	—	2
Con Text 6	⅞	¾	¾	—	⅛
Cont Bak A. 3	4½	4	4	.....	.....
Cont Can 2 24	23⅝	23¼	23¼	—	⅝
Cont Ins 1.20 20	12	11½	11⅝	—	⅝
Cont Oil Del 122	9⅛	8	8	—	⅝
Cont Shares. 3	⅝	⅝	⅝	—	⅛
Corn Prod 3. 60	33⅝	32½	32⅝	—	⅛
do pf 7 .†20	114½	114½	114½	—	2⅝
Cream of Wh Zn 2	17	17	17	—	⅛
Cr Cork1.20. 5	9	8⅝	10	—	⅛
do pf 2.70 2	19	19⅝	19⅝	—	⅝
Crucible Stl. 1	12	11	11	—	1
do pf ..... †60	23	22½	22½	—	⅛
CubAm Sug 2	1⅝	1⅝	1⅝	.....	.....
Cudahy Pack 2½ 2	28	28	28	—	⅛
Curtis Pub. 4	12⅝	11⅝	11⅝	—	⅝
Cur Pub pf7 2	58	58	58	—	2
Curt Wright 15	1⅛	1	1	.....	.....
Curt Wr A. 7	2	2	2	.....	.....
Cutler Ham. 3	3	2⅝	3	—	⅝
Davison Chem 7	2⅝	2½	2½	—	⅛
D&Co B .40 4	7⅝	7	7	—	⅝
Del & Hud 9 7	48⅝	46⅝	47	—	1⅝
Del Lk & W 3	13⅛	12	12	—	⅝
De Ro Sug 1 1	7	7	7	.....	.....
Do Min 1.20B 27	11	10⅝	10⅝	—	⅛
Dresser A 3. 2	8	7⅝	8	—	⅝
Drug Inc 4. 86	38⅛	37⅛	37⅛	—	⅝
du Pn & N 1.25	25½	24⅝	24⅝	—	⅝
du Pd 2	87½	87	87⅝	—	⅝
Duq Lt 1 p 5 †50	91⅝	91⅝	91⅝	.....	.....
Eastm Kod 5 82	41½	39½	39⅝	—	1½
Eaton Mfg. 2 4	3⅝	3⅝	3⅝	—	⅝
Eiting Sch. 1	3	3	3	.....	.....
Eiting Sch pf 1	4	4	4	.....	.....
El A Mus. 19	1⅝	1½	1½	—	⅝
El A L 1.20 72	12½	11⅝	12	—	⅝
E A L pf1.20 67	12½	11⅝	12⅛	—	⅝
El Bond. 1	1	1	1	.....	.....
El Pow & L 30 4	4⅝	3⅝	4	—	⅛
EPaL$6 pf 6 7	16⅛	15⅛	15⅝	—	⅝
E P & L p 7 6	8	7⅝	7⅝	—	1⅝
El Sto 1 1	21	21	21	—	⅝
End John 3 2	23	23	23	—	2
EngPS 5½ pf ww 5½ 3	24⅝	24⅝	24⅝	—	1⅝
Erie 8 3	4⅝	4⅛	4⅛	—	⅝
do 1st pfd. 7	5	5	5	—	⅝
do 2d pfd. 2	3⅝	3⅝	3⅝	—	⅝
EurekaVC 2z 3	4	3⅝	3⅝	—	⅝
FairbksM pf.†20	17	15	17	—	2½
FedWat8pc. 1	3⅝	3⅝	3⅝	—	⅝
Fed D S .60e. 2	9	9	9	—	⅝
Fid P Fire Ins 1.20 .. 11	11⅝	11	11⅛	—	⅝
FirestTAS 1. 7	11⅛	11	11⅛	—	⅝
do pfd 6. 2	50	49½	50	—	1
FirstNStr 2½ 16	42⅝	41⅝	42⅛	—	⅛
Fisk Rubber. 1	⅝	⅝	⅝	.....	.....
Fox Tat pfd.†50	⅝	⅝	⅝	.....	.....
Follansbee 1	3⅛	3⅛	3⅛	.....	.....
Foster Wheel. 8	7⅝	7½	7⅝	.....	.....
Foundation . 2	2⅛	2⅛	2⅛	.....	.....
Fox Thea B Inv 1.15g. 4	15⅛	14⅝	15⅛	—	⅝
Fox Film A.. 15	4⅝	4⅝	4⅝	—	⅝
FullerPr pf.†10	16⅝	16⅝	16⅝	—	⅝
Fuller Pr pf.†10	15	15	15	—	2
Gamewell .†20	9	9½	9	—	⅝
G A Tk 1. 43	13⅝	12⅛	13⅛	—	⅝
G Asphalt 1 13	9	8⅝	8⅝	—	⅝
Gen Bak 2. 3	13	13	13	—	⅝
Gen Bronze 2	1⅛	1⅛	1⅛	.....	.....
G Cable A . 1	2⅝	2⅝	2⅝	—	⅝
G Elec .40.439	12⅛	11⅝	12	—	⅝
G Foods 1 .80 47	11⅛	10⅝	11	—	⅝
G Foods 2 .80	24⅛	23⅝	23⅝	—	⅝
G G & E A. 5	5	5	5	.....	.....
doST pA7d†10	8	8	8	.....	.....
G Mills 3. 14	34⅝	34	34⅛	—	⅝
do pfd.6 1	82⅝	82⅝	82⅝	—	1
Gen Mot 1.164	16⅝	16⅛	16⅝	—	⅝
do pfd 5 6	64⅝	63½	64½	—	1⅝
G Out Ad. 5	3⅛	2⅝	3⅛	—	⅝
G Pub S 3	3⅝	3⅝	3⅝	—	⅝
G Ry Sig 1. 1	10⅛	10⅛	10⅛	—	⅝
G Refract. 1	5½	5½	5½	—	⅝
Gillette ⅛z 70	17⅛	16⅝	16⅝	—	1
do cv pf 5 3	60½	60	60	.....	.....
Gimbel Br 1	1⅛	1⅛	1⅛	—	⅛
Glidden Co. 2	4⅝	4½	4½	—	⅝
Gobel 5	5⅝	5⅝	5⅝	—	⅝
Gold Dust 1.60 125	14⅛	12½	13⅝	—	⅝
Goodrich 3	3⅝	3⅝	3⅝	—	⅝
do pfd 2	10⅝	10⅝	10⅝	—	⅝
Goody T&R . 21	10⅝	10⅛	10⅝	—	⅝
Goodyr 1 pf 7 5	35½	34½	35	.....	.....
Goth S H 18	15⅝	14⅝	14⅝	—	1⅝
Graham-Pad . 1	6	6	6	—	⅝
Grand Con M 4	3⅝	3⅝	3½	—	⅝
Grand Union 2	5⅝	5	5⅝	—	⅝
do pf 3 2	27	27	27	—	⅝
Grant WT 1. 7	17⅝	17	17⅛	—	⅝
Gt N Ir O ctf 10	7⅝	7⅝	7⅝	—	⅝
Gt Nor Iron 5	9⅝	8⅝	8⅝	—	⅝
Gt West Sug 1	6½	6½	6½	.....	.....
Grigsby-Gru. 5	4⅝	3⅝	3⅝	—	1
Gulf Sta 8f. 6	4⅝	3⅝	3⅝	—	⅝
Hahn D Brpf 2	12	12	12	—	⅝
HarbWalk 1	9⅛	9	9	—	2
Ha RR pt.30 1	2	2	2	—	⅝
Hel GW 5m. 1	58	58	58	—	⅝
Herc Pow 2. 1	50	50	50	—	⅝
Hersh Ch 6. 5	51	50	50	—	⅝
do cv pf4m 1	70	70	70	.....	.....
Homest M 9m 1	125	122	125	—	2½
Hood-Rub B . 1	1⅛	1⅛	1⅛	—	⅝
Houston Oil . 15	14⅛	13⅛	13⅝	—	⅝
Houst O new 13	2⅝	2⅝	2⅝	—	⅝
Howe S .85g 2	6½	6½	6½	—	⅝
HudMot 3 1⅛ 2	15⅛	15	15	.....	.....
do pf 5 1	37	37	37	—	5½
Hudson Mot 1	5⅝	5⅝	5⅝	—	⅝
Hupp Mot .. 9	2½	2⅛	2½	—	⅝
Illinois Cent 30	8½	7½	7½	—	⅝
do pf 1	13	13	13	—	1⅛
Ind Pipe 3	1⅛	1⅛	1⅛	—	⅛
Indust Ray 2 11	14⅛	13⅝	14⅛	—	⅝
Inger Rand 3 36	22⅝	21	21	—	⅝
Inspirat Cop 1	1⅝	1⅝	1⅝	—	⅝
Insull ⅝s. 2	3⅛	3⅛	3⅛	—	⅝
do ctf Md 3	1⅝	1⅝	1⅝	—	⅝
Interb R M 1	5⅝	5⅝	5⅝	—	⅝
Int Accialate pf. 1	2	2	2	.....	.....
Int Bu Mchn 6	68½	66½	68	—	⅝
Int Car .20 5	2⅝	2⅝	2⅝	—	⅝

Stocks and Ann. Div. in Dollars.	Sales in 100s.	High for Day.	Low for Day.	Close for Day.	Ch'ge for Day.
Int Cement 4	8½	8½	8½	—	⅛
Int Comb E 6	⅝	⅝	⅝	—	⅛
Int Har 1.50 66	15½	14⅝	15	—	1
do pf 7 3	75	75	75	—	1
Int Hy-El A 7	5⅛	5	5	—	⅝
Int Mer Mar 5	1⅝	1½	1½	—	⅛
Int Nick Can 54	6	5½	5⅝	—	⅛
do pf 7 3	65	65	65	+13	
Int P & P A 1	1	1	1	—	⅛
do pf 1	3	3	3	—	⅛
In R C A pf †50	5⅛	4⅝	4⅝	—	⅝
Int Salt 1½ 4	12	11½	12	.....	.....
Int Shoe B 16	22⅝	22⅝	22⅝	—	⅝
Int Silver 11	14	12⅝	13½	—	⅝
do pf 4 †10	34	34	34	+1½	
Int Tel&Tel. 66	5

OIL BONDS FEATURE TRADE ON EXCHANGE

By the Associated Press.

NEW YORK, July 26.—Some bonds gave way moderately to profit taking flurries today but, under the leadership of the oils, a large number of listed loans added to their previous gains.

Sinclair Oil 6½s were up more than three points at one time and somewhat more modest advances were recorded by Shell Pipe Line 5s, Shell Union 5s and Texas Corporation 5s. Phillips Petroleum 5½s, too, jumped seven points yesterday, reacted around two points.

Among the rails that were inclined to resist realizing were Santa Fe 4s and 4½s, Baltimore & Ohio 4½s, Erie 5s, Illinois Central 4¾s, Missouri Pacific 5s, Pennsylvania 4½s and Southern Pacific 4s. Rubbers & Northwestern 4½s were heavily traded for a gain of around a point.

International Telephones returned a small portion of their recent advance, but Western Unions were strong. Consolidated Gas 5½s rallied moderately.

The United States Government Department registered fair gains after moving indifferently most of the session.

Australian obligations declined at one time, but still held most of their recent gains. German issues exhibited strength and some of the Japanese loans improved.

PROFIT-TAKING MAKES FOR IRREGULAR CURB

By the Associated Press.

NEW YORK, July 26.—The comparatively fast pace of the advance in curb securities in the past few days attracted consolidation in the past few days which gave the market an irregular appearance after early strength. Many new high levels for the current movement were established in the early trading, particularly in stocks like Aluminum Co. of America, Electric Bond & Share 6 per cent preferred, Great Atlantic & Pacific and Singer Manufacturing, but the late selling canceled a part of their gains.

Losses of a point or so in Standard Oil of Kentucky and Gulf Oil were due to realizing, but other oils were less affected. Aluminum Co. succeeded in holding a part of its early advance and many of the other leaders closed fractionally above the previous finals.

BUTTER, EGGS AND POULTRY

ST. LOUIS BUTTER, EGG AND POULTRY EXCHANGE, July 26.—Heavy hens at 11½c and light hens at 10½c were ½c higher; broilers at 11c, white rock springs at 15c and leghorn springs at 11c were 1c lower; heavy spring chickens (2½ lbs and over) were ½c lower at 14c.

Following quotations are for round lots in first hands:

EGGS—Missouri No. 1 in good cases, 10½c; Missouri standards, 12½c; unclassified, 9@7c.

BUTTER—Creamery extras, 20c; standard, 19c; firsts, 13c; seconds, 12; roll butter, 16c; No. 1 packing stock, 7c; No. 2 at 5c—cheesy or dirty less.

BUTTERFAT—No. 1, 17c per lb; No. 2, 14c per pound.

CHEESE—Per pound: Northern twins, 11½c; singles, 12c; long horns, 13c; dawns, 12c; prints, 15c; brick, 12c.

LIVE POULTRY—Fowls, 10½c; fowls (prime, over 5 pounds), 11½c; fowls, leghorns 8c; fowls, No. 2, 5c; broilers, 11c; spring chickens, white rocks, 2 lbs and over, 15c; spring chickens, over 2½ lbs, 14c; spring chickens, medium, 13c; spring chickens (leghorns, orpingtons and black, 1½ lbs and over), 11c; spring chickens (barebucks and undersized), 8c; spring chickens, No. 2, 7c; roosters (roosters (leghorns), 5c; turkeys, hens, 15c; turkeys, toms, 13c; turkeys, No. 2, 5c; spring ducks, 10c; ducks, old, 5c; spring geese, 5c; geese, old, 4c.

PIGEONS—Homing pigeons, 75c per dozen; fancy birds more.

SQUABS—Dressed squabs (10 lbs and up), 35c per lb; small and dark, 15c.

FROGS—Per dozen: Jumbo, $2.25; medium, $2.25; small, $1.25, and baby frogs, 75c.

VEALS—Choice 130 to 150 pounds, 15½@3¾c; 180 lbs and over, 4½@5c; rough, coarse, undersized, underweight, etc., not wanted and salable only at sharp reductions. Choice spring lambs, 60-70 lbs, 5@6c; medium lambs, 4@5c; poor lambs, 3@4c; per lb; less than 40 pounds not wanted. Buck lambs, 1c per pound less. Sheep, ½c.

MILK—Sanitary Milk Producers' Association announces that purchasers of basic milk through their organizations will pay $1.74 per cwt. f. o. b. St. Louis, for 3.8 per cent milk.

Surplus milk is sold on butter basis.

Pevely Dairy price to their producers, $1.25 per cwt. for 3.5 per cent milk f. o. b. Pevely bottling plant in St. Louis. Above price is for supply of producer.

PRODUCE ELSEWHERE

NEW YORK, July 26.—Butter, 17,646, firmer; creamery, first (87 to 91 score), 17@18¼. Cheese, 501,128, steady, unchanged.

Eggs, 33,187; firm; mixed colors standards (cases 43 lbs net), 17@18c; refrigerator receipts (cases 43 lbs net), 15½@16c; special packs including unusual dressing selections, sold from store on credit 18½@21c; refrigerator, special packs, 18@18½c; standards, 16@17½c. Dressed poultry steady; old roosters, fresh, 10@13c.

Dried fruits and hops steady; unchanged.

Whites, selected specials and premium marks, 25½@26½c; medium and midwestern hen, best open market offerings (44 lbs net), 21@24½c; standards (cases 45 lbs net), 19@20½c; light weights and lower grades, 16@18c; Pacific Coast fancy packed shell treated and liners, 24@25½c; standards 21½ @23½c; browns, nearby and western special packs, private sales from store, 19@20c; western standards, 18@18½c. Live poultry steady; broilers, express, 10@21c; turkeys, express, 15@20c; no other quotations.

CHICAGO, July 26.—Poultry, alive, 63 trucks; steady; hens 13½@14½c, leghorn hens 10½c, colored broilers and fryers 10@12c, spring ducks 9@11½c, old duck 10c, spring geese 11c, old 9c, leghorn broilers 13½c.

Butter, 10,652; firm. Creamery specials (93 score), 18% @19½c; extras (92) 18½c; extra firsts (90-91), 17@17½c; firsts (88-89), 15½@16½c; seconds (86-87), 13@14½c; standards (90 centralized carlots), 18½c. Eggs, 8368; firm; extra firsts, 14½c; fresh graded firsts, 14½c; current receipts, 11@13c.

(United States Department Agriculture) Potatoes, 83, on track, 132, total U. S. shipments, 214; dull, supplies moderate. Virginia, $1.10@1.15; slightly decayed, 90c@$1; Idaho triumphs, $1.75@1.85; Virginia barrels, robblers, $2.20@2.25; slightly decayed, $1.90@2.

Egg futures: Refrigerator standards, Oct. 16½c. Butter futures: Fresh standards Aug. 18¼c; storage standards Nov. 19¼c.

KANSAS CITY, July 26.—Eggs: 6@13. Butter: Creamery, 21; butterfat, 8@13; packing butter, 9. Poultry: Hens, 7@10; broilers, 16; roosters, 3@5; springs, 14.

CLEARINGS, MONEY AND SILVER

The St. Louis Clearing House Association reported clearings for July 26, $6,300,000; corresponding day last year, $10,700,000; this year $1,854,500,000; corresponding period year ago, $2,787,100,000. Report of debits for July 25 were: Debits to individual accounts, $8,114,000; total to date, $3,798,100,000; debits to banks' accounts, $8,700,000; total to date, $1,512,200,000; debits to accounts of individual and bankers' accounts, $22,800,000; total to date, $4,710,300,000.

NEW YORK, July 26.—Money rates continued unchanged today at their previous levels which in most cases are lower even than in last year's summer period of easy money. Time money was quoted at 1 to 1½ per cent for all maturities. Prime name commercial paper was quoted at 2½ @2¾ per cent while other classes were quoted at 2¾ per cent. Call money renewed at 2 per cent on the Stock Exchange with loans made in the outside market at 1 per cent.

NEW YORK, July 26.—Call money steady; 2 per cent all day; time loans steady; 60-90 days, 1 6-16%; 4-6 months 1 6-16%; per cent. Prime commercial paper 2¾@3%. Bankers acceptances unchanged.

NEW YORK, July 26.—Bar silver quiet and unchanged.

PARIS, July 27.—Three per cent rentes 81 francs 10 centimes. Five per cent loan 99 francs 85 centimes. Exchange on London 80 francs 88 centimes. The dollar was quoted at 25 francs 53¼ centimes.

WASHINGTON, July 26.—Treasury receipts for July 25 were $2,686,266.62; expenditures, $15,861,292.63; balance, $160,197,159.94. Customs duties for 23 days of July were $13,991,024.88.

LONDON, July 26.—Money, ½; discount rates, short bills, ⅝@⅞; 3 month bills, 13-16@⅞ per cent.

TURPENTINE, FLAX AND LINSEED

Linseed oil in one or two barrel lots was quoted at 8.3c per pound for raw and 8.6c for boiled.

SAVANNAH, Ga., July 26.—Turpentine firm 35¼; sales 137, receipts 1052, shipments, none, stock 24,828. Rosin firm; sales 1413; receipts 3303; shipments 2188; stock 355,408. Quote: B $7.00; D $7.10; E $7.25; F $7.35; G $7.50; H $7.75; I $8.25; K $9.25; M $10.25; N $13.40; WG $14.25; WW $14.75.

DULUTH, Minn., July 26.—Flax, on track 97@98c; July, 96¼c; September, 97c; December, 97½c.

NEW YORK CURB

By the Associated Press.

NEW YORK, July 26.—Following is a complete list of securities traded in on the New York Curb Exchange today, giving sales, high-est, lowest and closing prices:

SECURITY.	Sales	High.	Low.	Close.
STOCKS.				
Ala Pow $6 pf 6	120	50	49½	49½
Allied Mills	5	3½	3	3½
Alum Co Am	1850	39½	37	37
do pfd 3	1250	42½	41½	42½
Alum Ltd pfd 3	1	24½	24½	24½
Am Beverage	1	1⅝	1⅝	1⅝
A Brit & Cont	3	¾	1-16	1-16
Am C P & L B	4	1⅛	1⅛	1⅛
Am Cyan B	17	3	2¾	2
A F P war	4	1⅛	1⅛	1⅛
A Founders pf	2	7-16	7-16	7-16
Am G & E 1a	72	19⅝	18⅞	19
A Hardware	2	17	17	17
Am Light&Tr 2½	1	15⅝	15⅝	15⅝
Am Maracaibo	2	⅞	⅞	⅞
Am Sup Pow	27	1⅝	1⅝	1⅝
Ark Nat Gas A	5	1⅛	1	1⅛
As G&El A 5pc	9	1⅞	1⅞	1⅞
Atlas Corp	12	5	5	5
Atlas Corp pf A3	3	33¾	33¼	33¼
Axton Fisher A 3.20	1	30	30	30
Bell Tel Can 7	150	73	70⅞	73
Blue Ridge	1	1	1	1
Bourjois ¼G	1	1⅛	1⅛	1⅛
Braz T&L Spcf	2	8⅝	8½	8⅝
B&Ef pf 1.50	3	18½	18½	18½
B&Ef I pf 5	1	80½	80½	80½
Bulova Wat pfd 5	1	9½	9½	9½
Can Marc Wirel	26	⅝	⅝	⅝
Carib Syn	3	½	½	½
Carrier Corp	2	6¼	6¼	6¼
CHG&E vtc .80	1	12½	12½	12½
Cent St El	10	13-16	⅝	13-16
Chain Stor	1	4	4	4
Childs pfd	110	6⅝	6⅝	6⅝
Cities Service	183	3	2⅞	3
Cit Serv pfd	3	18⅝	15⅞	18⅝
Cit Svc P 6 pfd	100	19⅝	18½	19⅝
Claude Neon Lts	2	⅝	⅝	⅝
CleveElil 1.60	1	24	24	24
Cleve Tract	7	2⅝	1⅞	2⅛
Colon Oil	3	1	¾	1
Colum G & E cvt pfd 5	30	53	52½	53
ColumO&E vtc	10	⅝	⅝	⅝
Comwlth Edis	6	59	58½	58½
Cmwlth&So war	46	5-16	⅜	⅜
Consol G&Balt 3.60	16	49⅛	48⅝	48⅝
Cont Chic Corp	1	3⅝	3⅝	3⅝
Cord Corp	11	2⅝	2⅝	2⅝
Crocle Pet	9	3	2⅞	2⅞
Cresson Gold .01G	7	5-16	5-16	5-16
Crown C Pet	2	⅝	½	½
Crown C Intl A	3	2⅝	2½	2½
Davenp Hos 1	1	7	7	7
Deep Rock Oil	11	5⅛	5⅛	5⅛
De Forest	2	2	1⅞	2
Duke Power 5	25	38⅝	38⅝	38⅝
East Gas & F	3	7¼	7	7¼
East Sta Pow B	1	1½	1½	1½
Electrol Inc A	1	⅝	⅝	⅝
Eisler Elec	1	1⅝	1⅝	1⅝
El Bond &Shp$cpf	90	7⅞	7⅞	7⅞
do pf w w	9	28	26	27
do 5 pf 5	554	25⅝	23⅝	23⅝
El Pow As .65g	3	4	3⅞	3⅞
do A .65g	1	3⅞	3⅞	3⅞
El Pow&Lt pfA 2.00	9	9¼	9¼	9¼
Elect Sh pf 6h	2	21½	21½	21½
Emp D El pf	100	16⅝	16⅝	16⅝
Emp G&F 6½ pf	125	18	18	18
Farrell Motor	4	⅛	⅛	⅛
Fed Bake Shops	1	1½	1½	1½
Feder Met	1	1½	1½	1½
Fla P&L 7 pf 7	25	27	27	27
Ford Ltd Can A	1	6½	6½	6½
Ford Mot Ltd	1	3⅝	3⅝	3⅝
Franklin Mfg	1	⅝	⅝	⅝
Gen Alloys	1	1	1	1
Gen Aviation Corp	3	2⅝	2⅛	2⅛
Gen Baking 366E	1	7⅞	7⅞	7⅞
Gen G & El cv pf B 6D	50	4⅞	4⅞	4⅞
Gen Pub S pfd	110	15⅝	15⅝	15⅝
Gen T Ex cv pr pf	1	50	50	50
Georgia P pfd 6	50	50	50	50
Glen Alden	2	11½	11	11½
Globe Unde .20G	1	3	3	3
Goldman Sachs	2	1½	1⅜	1⅜
Gorh Inc pfd	1	7	7	7
Gorh M vtc 1.60	1	8	8	8
Gr T P S 2M	150	24	24	24
G&AP inv 6½%s	220	121	119	121
G&AP 1st pfd 7	130	116½	115½	116½
Gulf Oil Pa	16	33¾	32¼	32¼
Hollinger Co .70B	1	4¼	4¼	4¼
Hud Mag M & S	20	1⅝	1⅝	1⅝
Humble Oil 2	1	46	46	46
Hydro El Sec .10g	1	5⅛	5⅛	5⅛
Hygrade Rd	1	3⅛	3⅛	3⅛
Imp Oil Can ⅛	16	8⅝	8⅝	8⅝
Ind Ter Ill A	2	4	3½	4
do B	8	4	3½	4
Insull Util 2	2	¼	¼	¼
Ind Hyd-El pf 3½	125	12⅝	12⅝	12⅝
Internat Pet 1	23	12⅝	12	12⅝
Inter S Pow ½	1	4⅝	4⅝	4⅝
Inter Util B	1	⅝	⅝	⅝
Kress S H pfd .60	2	10	10	10
Lake Shore M 2½B	3	26½	25⅝	26⅝
Lefcourt Real .80	1	7½	7½	7½
Lehigh C&N .80	2	1½	1½	1½
Leonard Oil	12	⅝	⅝	⅝
Lone St Gas .640F	1	5⅝	5⅝	5⅝
Long Is L pf8G	125	50⅝	50⅝	50⅝
Lynch Corp 2	2	14	13⅝	14
Mavis Bott A	3	⅝	⅝	⅝
McCord Rad B	1	1⅝	1⅝	1⅝
Memphis N Gas	5	2⅝	2⅝	2⅝
Metro Ed pf 6	125	49	49	49
Mid St Part A vtc	1	⅝	⅝	⅝
Mohawk-H 1 pf	73	68	66	68
Mount Prod .80	5	3⅛	3⅛	3⅛
Nat Avia	3	3⅛	3	3⅛
Nat Aug & S A	2	21⅛	21⅛	21⅛
Nat Fuel G 1	18	10⅝	10⅝	10⅝
Nat Investors	1	1⅛	1⅛	1⅛
Nat P&L 6pc pf	500	57	56	56
Nat Rub P C .80	1	7⅝	7⅝	7⅝
Nat S C war	1	5-16	5-16	5-16
Nat Trans	3	⅞	7⅛	⅞
Nat U Rad	1	5-16	5-16	⅜
N E Pow pf 6	150	30⅝	30⅝	30⅝
N J Zinc 2	7	29½	28⅝	28⅝
N M & Ariz	2	⅞	⅞	⅞
Nipissing Mines	1	4½	4½	4½
N Y Shipb Pd	1	7⅝	7⅝	7⅝
N Y Tr 6½ pf6½	100	109	108⅝	109
Niag Hud Pow	29	10	9⅝	10
Nipissing Mines	1	15-16	15-16	15-16
No Sta P 7 pf 7	150	67	67	67
Ohio Brass B	725	5¼	4⅝	5
Pac G&E 1 pf1½	8	22⅝	22	22
Pantepec Oil	4	5-16	¼	5-16
Pennroad	7	2	1⅞	1⅞
Penn Air G&El	2	⅝	⅝	⅝
Pa-Mex Fu ⅛g	1	5	5	5
Pa Wat & P 3	1	41½	41½	41½
Pa Milk pf 7	110	78⅝	78⅝	78⅝
Phila Co 6 pf	1	7½	7½	7½
Pioneer G M .12	7	3⅛	2⅞	3⅛
Pitney Bows .60p	3	2½	2½	2½
Pitts Sta Gl 1	3	13⅛	13⅛	13⅛
Plymouth O ½G	3	6⅝	6⅝	6⅝
Pub Ut Hold xw	2	⅝	⅝	⅝
Pyrene	3	2⅛	2⅛	2⅛
Radio Prod	2	2⅝	2⅝	2⅝
Rwy & Lig Sec.	150	4	4	4
Rich Oil pf	23	1	⅝	⅝
Rossia Intl	4	5-16	⅜	⅜
Royal Type	1	4⅝	4⅝	4⅝
St Anth Gold	4	1-16	1-16	1-16
St Regis Pap	3	2⅝	2⅝	2⅝
Salt Co Prod 1	1	4⅝	4⅝	4⅝
Sec Allied Cor nvt	3	4⅝	4⅝	4⅝
Segal Lock	2	⅝	⅝	⅝
Selected Indus	2	⅝	⅝	⅝
Sel Ind al ctf5½	1	36	36	36
Shattuck Denn	1	1½	1½	1½
Silica Gel ctf	3	⅝	⅝	⅝
Sincer Mfg 8	140	91	90	90
Smith A O	100	20	18⅝	19½
So Penn Oil 1	6	13⅝	13½	13½
Southland Roy .20	1	3⅝	3⅝	3⅝
St Oil Ind 1	88	21⅝	21⅛	21⅝
St Oil Ky 1.20	14	13	11⅝	11⅝
St Oil Neb 1	1	13	13	13
St Oil Ohio 2½	1	27	27	27
St P & L pf 7	1	26	26	26
Stan Pub Serv A	1	1⅛	1⅛	1⅛
Stand Pow Am	1	10⅝	10⅝	10⅝
Sun Inv pfd	1	20	20	20
Swift & Co 1	6	12	11⅝	11⅝
Swift Int 3	1	18⅝	18⅝	18⅝
Syres W Mach B	2	2½	2	2
Technicolor	3	1⅝	1⅝	1⅝
Teck Hush G .60	4	3⅝	3⅝	3⅝
Tob Prod of Del.	3	3-16	⅛	3-16
Transcont Air	2	2¼	2	2¼
Trans Lux	7	2	2	2
Unit Corp war	3	1⅛	1⅛	1⅛
Unit Founders	38	⅝	½	½
United Gas	23	1⅛	1	1⅛
do war	3	⅛	⅛	⅛
do pfd 7	6	23¼	23¼	23¼
UnLtAPow A	7	2⅝	2⅝	2⅝
Util Inv pfd	1	13	13	13
UnitShoeM 2½	125	23⅝	23⅝	23⅝
U S Elec Pow	3	½	½	½
Utility Equities	8	1	1	1
do pfd 5½	1	31	31	31
Util Pow & Lt	2	1⅛	1⅛	1⅛
do pfd 7	150	15⅝	15⅝	15⅝
Venezuel Pet	27	⅝	⅝	⅝
Walgreen	1	9	9	9
Wenden Corp	18	1-16	1-16	1-16
WestAtlin Sup A1	1	⅝	⅝	⅝
Wil-LowCaf pf 4	125	12⅝	12⅝	12⅝
WinnipegElCo Ltd	1	2⅝	2⅝	2⅝
DOMESTIC BONDS.				
Ala Pow 5s 51	3	85⅝	85⅝	85⅝
do 5s 62	31	81	81	81
do 4½s 67	7	79	78	78
Alumin Co 5s 52	11	88⅝	86⅝	88
do 4s 48	1	58⅝	58⅝	58⅝
AmCowBdP 6 40	1	1⅛	1⅛	1⅛
AmE&P 6s 57 A	5	23	23	23
AmG&E 5s 2028	71	80⅝	79⅝	80
AmGEl&Pow 5s 53	2	93	93	93
AmP&L 6s 2016	43	58	57	58
Am Rad 4½ 47	5	80⅝	80⅝	80⅝
AmRolMill 5s 48	9	38⅝	38	38⅝
do 4s 48	7	56	55⅛	56
Am Seat cv 5s	1	22	22	22
Appal Pow 5 55	1	90	90	90
Appal Pow 5 58	5	83	82½	82½
Ark P & L 5 50	20	79	77	79
Asso Elec 4½ 53	5	34	33	33

SECURITY.	Sales	High.	Low.	Close.
DOMESTIC BONDS.				
Asso G & E 5½	3	17½	17½	17½
38 inv ctf	35	19½	17½	17½
Asso G & E 5½ 77	17	21	17	17
Asso G & E 5 68	26	17⅝	16½	16½
A G E 4½ 48	2	17½	17	17
Am C P & L B	52	16⅝	15⅛	15⅝
Asso Rayon 5 50	5	29⅝	29⅝	29⅝
A T Ut 5½ 44	30	17	16	16
Atlantic U 6 30	13	29⅝	27	27
AT&Tel 5½ 55 A	6	30⅝	30⅛	30⅝
Ball Loco 5½s 23	1	59	59	59
Bell T Can 5 55 A	5	91	90	90
Bell T Can 5 57 B	8	89½	88½	89½
Bell T Can 5 60C	10	89½	88⅛	89½
Bell T Pa 5 50 A	2	81	81	81
Birm El 4½ 68	4	67½	67	67
Bost C Gas 5 47	2	95½	95½	95½
B E Po 5 54 A	5	48½	48	48
B U G 5 B 57	63	98⅝	98⅛	98½
CNRE 7 35 E	7	98½	97⅝	97⅝
C N P 5 A 53	14	63⅝	62½	63½
Caro P&L 5 56	6	67	66	67
C P S 5 55 G	4	68½	67½	67½
C I P S 4½ 67 F	1	64½	64½	64½
Con Me 4½ 57 E	1	77	77	77
COL Ex P 5.50 A	1	61	61	61
Cen P & L 5 56	6	58	57	57½
Cent Pow 5s 57D	2	62¼	62	62¼
Cent P Svc 5½49	15	4	3⅛	3⅛
Cent PS 5½ 48 w w	4	3½	3½	3½
Cent St El 5½ 54	31	30⅝	28	30⅛
Cent St El 5s 48	27	30⅛	29	30
Cent SPAL½ 53	8	28	27⅝	27⅝
Chi D El 4½70A	4	69	69	69
Chi D El 5½35B	1	66	66	66
Chi Pa T 5½s 42	1	24	24	24
Chi Ry col 5s 27	12	50	49	49
Cig St R 5½49A	1	15	15	15
Cities Ser 5s 66	2	32½	31	32½
Cities Ser 5s 50	233	32⅝	31⅝	32⅝
Cities Ser 5 5½s42	27	43½	42⅝	43½
Cit S Gas F6s43	4	59	58⅝	59
Cit S Pow 5½52	68	35⅝	34	34⅝
Cleve El Ill 4½B	3	103	102⅛	103
Cleve El Ill 5s59	2	103⅛	103	103
Cleve T Bldg 6s41	3	8½	8½	8½
Comw Ed 5s 53A	22	91⅝	91⅝	91⅝
Comw Ed 5s 54B	17	91⅛	91	91⅛
Comw Ed4½s57D	3	83	83	83
ComwE 4½s 60E	40	83	82⅝	83
ComwEd 4s 81 F	49	76	75⅝	76
ComwSu 5½s85A	61	65	63½	64⅛
Deere L 5s57	8	49	47½	49
Conn L&P 4½s 56	2	60	60	60
C Gas Bd 5½52E	26	96⅝	96⅛	96⅛
C Gas Bd 5½s52B	1	105	105	105
C Gas Util 5½s47	1	99⅝	99⅝	99⅝
C Gas Balt 4s81	1	92	92	92
Con GasNY 5s 57	20	94	94	94
Con Gas Ut 6½43A	1	10⅝	10⅝	10⅝
C Gas Ut 6s43A	1	19⅝	19⅝	20
Con Pub 6⅝s 36	1	41	41	41
Consu Pow 5s 36	15	102⅛	102⅛	102⅛
Consu Pow 4½s48	14	92½	92	92½
Con G&El 5s 58A	47	49½	48½	49½
Cont Oil 5½s 37	2	90⅝	90⅝	90⅝
Cont Sec 5s 42Axw	1	32	32	32
Crane Co 5s 40	61	61⅝	60½	61
Cruc Steel 5s 40	1	50	50	50
Cud Pack 5½s37	1	81½	81½	81½
DaytonP&L 5 41	1	98⅝	98⅝	98⅝
Derby Gas 5 5 46	2	60⅛	60	60⅛
Det C Gas 6 47A	41	79⅝	78⅝	79⅝
Det C Gas 5 50B	5	71½	71½	71½
E Util Inv 5 54A	3	14	12	12
Ed Elec Ill 5 35	11	100	99⅝	99⅝
Ed Elec Ill 5 54	28	100⅛	100	100
Ed El Ill 4½ 32	2	101½	101½	101½
Ed Elec Ill 4 32	3	100½	100½	100½
Elec Pow 5s 30	54	38⅝	36⅝	36⅝
Emp Dis El 5 57	4	47	46	47
Emp O&R 5½42	15	37	35½	37
Erie Lir 5 67	1	90½	90½	90½
Fairbanks M 5 42	14	41	39½	41
FirestoneCM 5 48	5	32	31⅛	32
Fisk Rub 5½s 31	2	27⅝	27⅝	27⅝
Fisk R 5½s31COD	2	27	27	27
Fla Pow 5s 54 A	12	61⅛	60⅝	60⅝
Fla Pow 5½79A	9	51⅝	50⅝	50½
Gary E&G 5 34A	8	60	59⅝	60
Gatineau P 5 56	38	68⅝	66	68⅛
do 6 01	18	61	57⅛	60
do 6 41 B	11	59½	57	59
Gen Bronze 6 40	10	30	30	30
Gen Mot Ac 5 34	5	99⅝	99⅝	99⅝
Gen Pub S 6½36	5	28	27⅝	27⅝
do 6½s 53	9	34	33	33
Gen Refrac 5s 33	9	32	30⅛	32
Gen Stee 5s43A	8	29	28½	28½
Geo Pow 5s Cn 60	3	77⅝	77⅝	77⅝
Geo P&L 5s 79	2	55	54½	55
Gillette 5s 40	42	93	92	93
Glen Al 5½ 45A	5	45	44	45
Glid Co 5½ 35	8	47	45	45
Grd Trnk W 4s50	14	45	44½	44⅛
do 6½s 36	4	98⅝	98⅛	98⅝
Gulf Oil 5 5s47	2	93⅝	93⅝	93⅝
do 5s 37	2	96⅛	96⅛	96⅛
Hood Rub 5½36	3	39	39	39
Hon L&P 4½81E	4	82½	82½	82½
do 5s 54 A	4	92½	92½	92½
Huds Bay 6s 35	13	73⅝	72⅝	72⅝
Hyd P Ni F 5s50	6	100	100	100
Ill N Ut 5s 57	1	81	81	81
Ill P&L 5s 56	13	59⅛	58	58
do 5½s 57	12	42⅛	42⅛	43
do 5½s 54 B	8	64	64	64⅛
Ind & Mich 5s55	2	62	62	62
do 5s 57	1	90	90	90
Ind E 5s 31 C	5	60⅛	60⅛	60⅛
Ind E 5s 53A	1	60	60	60
Ind Svc 5 63 A	2	26⅛	26	26⅛
Ind Gas 5 52	1	75	75	75
Ind P&L 5 57 A	10	85⅝	85	85⅝
Ind P 5s 57 B	1	16	16	16
Insull Ut 5 49 A	1	1⅛	1⅛	1⅛
In P Sec 7 36 D	7	98	96⅝	98
do 7 57 P	1	82	81	82
do 7 52 F	8	83	83	83
do 6½s 55 C	2	68	68	68
do 6 ¼54 B

Editorial Page
Daily Cartoon

EDITORIAL SECTION

ST. LOUIS POST-DISPATCH

Drama—Music
Movies—Society

PART THREE. ST. LOUIS, TUESDAY, JULY 26, 1932. PAGES 1—6C.

BRITISH PARLEY THREATENS U. S. OIL, COAL TRADE

Price-Cutting on Petroleum Alleged—Anthracite Put on List of Possible Preferential Articles.

CEREALS A PUZZLE TO ONE COMMITTEE

Dairy Products Group Makes Satisfactory Progress — Promotiton of Wheat Sales Still Studied.

By the Associated Press.

OTTAWA, Ont., July 26.—Threats to the trade of United States oil and coal interests in the British Empire arose at the British Empire conference today.

Referring to "unfair trade practices," the Committee on Trade within the commonwealth heard references yesterday to alleged price-cutting by American oil companies and the committee was represented today as professing that for larger companies to force smaller competitors out of business by cutting prices was unfair.

The threat to United States coal came in a declaration from the Canadian delegation, placing anthracite on the long list of items from which the conference might select articles for British preference. If anthracite were to be selected it would hit at the present sale of United States anthracite in Canada by opening that market to the Welsh mines. Shipments of American anthracite to Canada last year totaled 1,966,000 tons, compared with 871,000 tons from the United Kingdom.

Progress of Discussions.

There have been informal discussions between the Dominions concerning primary products, including wheat, meat, lumber, fish and fruits. It was said today the dairy products group had made satisfactory progress. The group considering cereals was still in a quandary, however. Its problem of trade standards and the promotion of British wheat sales under auspices of an empire marketing board was also a concern of the Conference Committee on Economic Co-operation.

Wheat is the most important economic question for Canada, Australia, India and to a lesser degree for South Africa and Rhodesia. The average annual world crop, exclusive of Russia and China, now exceeds 3,700,000,000 bushels compared with 3,000,000,000 during the period 1909-12. European crops of wheat are now about equal to those of pre-war days, but the chief non-European countries, the United States, Canada, Argentina and Australia, have pushed their production up from 1,476,000,000 bushels to 2,120,000,000.

Before the World War Russian exports of wheat were about 164,000,000 bushels, but from 1924 to 1929 they fell to 13,000,000 bushels annually. A bumper crop in 1929-30 gave Russia an exportable surplus of 108,000,000 bushels in the 1930-31 season. Jumping from total production of 703,000,000 bushels in 1929 to 1,048,000,000 in 1930, Russia increased its production by an amount equal to entire Canadian crop.

During the war the United States usurped Russia's place as the world's greatest wheat exporter and in turn lost to Canada. Now Argentina threatens the Canadian position as a result of the operations of the Canadian wheat pool, which controlled 65 to 70 per cent of the crop in 1929 and tried to force higher prices on the United Kingdom.

Point in Wheat Problem.

American representatives have pointed out that United States export wheat, chiefly a soft variety used in cake and pastries, was of small competition to the hard bread wheats of Canada, which have three contract grades better than the best American hard winters and one as good. The home market, it was said, is almost sufficient to absorb American hard winter wheats for bread baking.

Demands at this conference for a British embargo on Russian wheat were said to be predicated on the fact that Russia can grow both hard and soft wheat and undersell the world market. The unofficial English view, however, is that the Russian threat is over-emphasized, since the crop shortage has resulted in few sales of Russian grain to the United Kingdom in the last several months, regardless of Liverpool cargoes.

American interests said today the United Kingdom would do well to take 25 per cent of the Canadian anthracite trade away from the United States. Most of the Welsh anthracite is consumed in the Montreal district, they said, because of the expensive haul to the interior. The Canadian seaboard is said to have storage room for only 1,000,000 to 1,500,000

Continued on Page 4, Column 2.

Nominations for 9 Judicial Posts To Be Made in Tuesday's Primary; Results of the Bar Referendums

Keen Interest Shown Among Politicians, With Party Organizations Minimizing Lawyers' Indorsements.

ST. LOUIS voters will choose nominees of the two major parties for five judicial offices in the primary election next Tuesday and will participate in the choice of nominees for four other judicial places.

Three are to be nominated on each ticket for full six-year terms as Circuit Judges and one on each ticket for a two-year, unexpired term on the Circuit bench. Nominees also will be picked for the place in Division No. 2 of Court of Criminal Correction.

Other nominees on each ticket will be one for Division No. 1 of the Supreme Court of Missouri, two for Division No. 2 of that tribunal, and one for the St. Louis Court of Appeals. The vote on Supreme Judges is State-wide and that on the St. Louis Appellate Court is in this city and 23 eastern counties of Missouri.

Interest in most of these races among politicians is keen. Both the Democratic and Republican organizations here are ignoring the indorsements of the St. Louis and Missouri State bar associations to a considerable extent, without formal action by the party committees. A referendum on local judicial candidates was held among its members by the city bar association. One on the Supreme Court aspirants was held among all the lawyers of the State by the State group and another on the Court of Appeals contenders among all the lawyers in the district.

Local Bar Referendum.

Results of the local bar referendum, as heretofore announced, were:

INDORSED.

Circuit Judges, full term (three to be chosen)—Judge Henry A. Rosskopf, incumbent; Judge William H. Killoren, incumbent, and former Judge J. Hugo Grimm, Republicans; Charles B. Williams, Frank C. O'Malley, Thomas Bond, Democrats.

Circuit Judge, unexpired term—No Republican contest. Robert J. Kirkwood, Democrat.

Court of Criminal Correction—Police Judge George C. Foster, Republican; Joseph F. Dickmann, Democrat.

FAILED OF INDORSEMENT.

Circuit Judges, full term—Judge Charles W. Rutledge, incumbent; Alfred L. Grattendick and Benjamin J. Weinberger, Republicans. M. G. Baron, Edgar H. Wayman, John P. Leahy, George P. Burleigh and James J. Milligan, Democrats.

Circuit Judge, unexpired term—No Republican contest. Clyde W. Wagner, Democrat.

Court of Criminal Correction—Francis G. Sebek, Fred A. Bottger, Shepard R. Evans and W. T. Robert McMillin, Republicans. Louis A. McKeown (who withdrew in Dickmann's favor) and Henry R. Watson, Democrats.

There is no contest on either ticket for Circuit Attorney. Franklin Miller, Democratic incumbent, and J. Ray Weinbrenner, now a Judge of the Court of Criminal Correction, Republican, will be nominated without opposition.

State Bar Referendum.

Results of the State bar referendum, as previously announced, were:

INDORSED.

Supreme Court, Division No. 1—Circuit Judge Albert D. Nortoni, St. Louis, Republican. Charles T. Hays, Hannibal, Democrat.

Supreme Court, Division No. 2 (two to be chosen)—Raymond G. Barnett, Kansas City, and W. L. Cole, Union, Republicans. John T. Fitzsimmons, St. Louis, now a commissioner of the Supreme Court; Charles L. Henson, Springfield, Democrats.

St. Louis Court of Appeals—No Republican contest. Edward J. McCullen, Overland, St. Louis County, Democrat.

FAILED OF INDORSEMENT.

Supreme Court, Division No. 1—Alroy S. Phillips, St. Louis, Republican. Sardis W. Bates, Joplin; Allen W. Walker, Fayette, and Robert M. Reynolds, Marshall, Democrats.

Supreme Court, Division No. 2—Charles C. Madison, Kansas City; David W. Peters, Jefferson City, and Edward F. Sharp, New Madrid, Republicans. Clarence A. Burney, Kansas City, and Ernest M. Tipton, Kansas City, Democrats.

St. Louis Court of Appeals—No Republican contest. Joseph Kane, Clayton, Democrat.

How Votes Were Taken.

The bar referendums were preferential votes and were secret. The St. Louis Bar Association's Judicial Candidates' Committee sent separate Republican and Democratic ballots to the 800 members of the organization. All members voted on both ballots. A pamphlet containing biographical sketches of the candidates accompanied the ballots. About 500 votes were cast. The association will conduct another referendum in September to indorse candidates from among those nominated.

The Missouri State Bar Association Judicial Candidates' Committee sent ballots to all of the 7000 lawyers of Missouri, regardless of membership. For the first time, those participating in this referendum voted on candidates of both parties. About 2100 ballots were cast. This association will not take another expression of choice after the primary. Both organizations employed a device to give assurance that ballots were cast by persons entitled to cast them.

As pointed out heretofore in behalf of candidates not indorsed in the referendums, many law firms here with large practice in the courts have in their partnership or employ a large number of lawyers who belong to the St. Louis Bar Association. In the past the voters have not always followed the bar indorsements. The bar slate was broken in five instances in 1930 and in five instances in 1928.

Letters soliciting support of the St. Louis Bar Association's slate this year were sent to the members of the Democratic and Republican city committees by William T. Jones, president of the association. Jones said he did not anticipate a general favorable response. The association will issue a statement in support of the candidates it has indorsed and probably will have speakers at political meetings and over the radio in the next few days.

Support for Phillips.

The Republican organization of St. Louis generally is supporting Alroy S. Phillips for Supreme Judge, Division No. 1, against Judge Nortoni, who was indorsed by the bar. Collector Koeln is for Nortoni. Some of the Republican committeemen object to the past association of Nortoni with the Democratic and Bull Moose camps. Some complain that they were not consulted by Gov. Caulfield when Nortoni was appointed to a vacancy on the Circuit bench, but the appointment was a personal one resulting from old friendship.

Although two nominations are to be made for Division No. 2 of the Supreme Court, the local Republican machine is centering on only one of the five candidates—Charles C. Madison.

Charles H. Daues of Clayton, a former Judge of the St. Louis Court of Appeals, is unopposed for the Republican nomination to go back on that bench.

Circuit Judges Rosskopf and Killoren have the complete support of the Republican organization for renomination, as well as the bar indorsement. Former Judge J. Hugo Grimm, who was the third candidate approved by the bar, is expected to have some aid from party workers, but most of the Republican committee members favor Circuit Judge Rutledge for renomination. Politicians believe the race between Grimm and Rutledge will be close. The other candidates, Benjamin J. Weinberger and Alfred L. Grattendick, have made no showing of strength. Collector Koeln may indorse Grimm, who, like Rutledge, is unpopular with some politicians.

Police Judge Blaine is unopposed for the Republican nomination to a two-year unexpired term on the Circuit bench. Police Judge Foster will have general organization support for the G. O. P. nomination for Court of Criminal Correction, against four opponents.

Split Among Democrats.

There is considerable division among the Democratic ward leaders as to the judicial slates. For Supreme Judge, Division No. 1, some committeemen favor Charles T. Hays and others Robert M. Reynolds. For Division No. 2 of the Supreme Court, John T. Fitzsimmons will have virtually unanimous backing. There has been a tendency to slate Clarence A. Burney for the second place, but the organization might decide to concentrate on Fitzsimmons alone.

Joseph Kane of Clayton is being backed for the St. Louis Court of Appeals by most of the committee members, as an old party wheelhorse. Forces favoring Russell L. Dearmont for Governor are supporting Kane's opponent, Edward J. McCullen, while those aiding Francis M. Wilson for Governor are for Kane. McCullen, former president of the St. Louis Bar Association and once an Assistant Circuit Attorney, was president of Central Trades and Labor Union years ago.

The greatest variation in Democratic slates is for the three full-term nominations for Circuit Judge, for which there are eight candidates. Support of the party organization is split principally among Thomas Bond, M. G. Baron, George P. Burleigh, Charles B. Williams and Frank C. O'Malley. Williams, O'Malley and Bond were indorsed by the bar and anticipate receiving independent votes. The other candidates are John P. Leahy, James J. Milligan and Edgar H. Wayman.

Williams seems to have a more general following among the committee members than the others, with O'Malley perhaps next. Some committeemen may slate the bar-indorsed group. Other combinations talked of for ward slates are: Williams, O'Malley and Baron or "the three B's"—Baron, Bond and Burleigh. Baron may make a close race.

Bond resides at 6339 Waterman avenue, University City, a half block beyond the city limits. He maintains a legal abode, however, at the Racquet Club, 476 North Kingshighway, keeping clothing there and occasionally sleeping there. He is registered as a voter from the club address. Some Democrats have complained about Bond as a non-resident, but he expects to be slated by most of the committeemen. Bond was appointed to an unexpired term in Circuit Court in 1918, when he resided at the Waterman avenue address, but claimed an abode in town. The Attorney-General at that time ruled the appointment was legal if Bond claimed a city address.

For the short term as Circuit Judge, indications are that Robert J. Kirkwood will be supported by the party organization, against Clyde W. Wagner. Joseph F. Dickmann, a former Assistant Circuit Attorney and once a Deputy Sheriff under his father, is assured of the machine backing for Court of Criminal Correction. His opponent, Henry R. Watson, has given his age as 75.

SAYS FARM BOARD LOST MARKETS BY PRICE FIXING MOVE

Former Kansas City Board of Trade Head Links Wheat Control Efforts and Foreign Tariffs.

By the Associated Press.

KANSAS CITY, July 26. — The Federal Farm Board, target of witnesses in a congressional inquiry here, is blamed for world resentment against the United States by Benjamin L. Hargis, former president of the Kansas City Board of Trade.

One of the many who have testified at the hearing into Federal competition with private business, Hargis charged yesterday that "the Government has put the United States in the same position occupied by Great Britain after the attempt to control rubber prices."

"By attempting to boost the price of rubber," he continued, "Great Britain aroused the animosity of the world. . . . The same thing has happened in the case of American wheat. Before the Farm Board set out to control wheat prices most of the world was admitting American wheat free. Today the only countries without tariffs against American wheat are Denmark and Belgium. Other countries have set to work with the avowed purpose of raising their own supplies at home to defeat the American effort at high prices."

E. E. Smith, operator of the farmers' elevator at Coldwater, Kan., said the resentment against the Farm Board in his community was so great that the name "farmers" had caused the elevator to lose customers. He expressed belief that 98 per cent of the farmers in his county were "dead-set against Government interference."

"They blame that interfering policy for 25-cent wheat," he said. "They blame the Farm Board for advising us to hold our wheat in 1929 when we were sitting on top of the world."

Frank A. Theis, also a former president of the Kansas City Board of Trade, pointed out that issuance of a Federal restraining order to prevent collection of county taxes on 22,000,000 bushels of Government co-operative wheat in Kansas, constituted an admission that the Government was in the wheat business. He said that but for the Government's activities in connection with the disposal of surplus grain, wheat would be selling for $1 a bushel.

GEORGE BERNARD SHAW 76

By the Associated Press.

MALVERN, Worcestershire, England, July 26.—George Bernard Shaw, who was 76 years old today, spent his birthday here on a holiday much the same as he spends every other day—"concealing the fact that I'm 76," he said.

The noted playwright looked thoroughly fit, but he wouldn't admit it. "I'm not fit," he insisted. "I'm very much overworked. I've been that all my life."

Patagonia Settlers Flee Flood.

BUENOS AIRES, Argentina, July 26.—Homesteaders along the Chubut River in Patagonia, most of them British subjects, are fleeing because of floods caused by torrential rains which are destroying houses and irrigation systems. They threatened today to ask Great Britain to send a cruiser unless Argentina assisted them. Many persons have taken refuge in the hills.

HINDENBURG PUTS END TO MARTIAL LAW AFTER 6 DAYS

Dictatorship Continues Although Military Control of Berlin and Brandenburg Is Withdrawn.

By the Associated Press.

BERLIN, July 26. — President Paul von Hindenburg signed a decree today lifting the State of martial law declared in Berlin and Brandenburg last Wednesday. The public order and security were no longer endangered, the President said, as he signed the decree.

As a result of the order the executive authority reverted to the President of Police in Berlin and the Governor of Brandenburg. Chancellor Franz von Papen continued to hold his new post as Commissioner of Prussia, however, with Dr. Franz Bracht, Lord Mayor of Essen, as his deputy and virtual dictator over the State, largest of Germany's political divisions.

Gen. von Rundstedt, in charge of the execution of martial law, kept the army in the background as much as was possible. Immediately after the publication of the decree ending martial law, soldiers stationed on the grounds of the Chancellery last Wednesday were withdrawn to the garrison, taking along truckloads of arms, ammunition and supplies.

The martial law decree had been in effect just six days. It was signed by the President at the same time that the dictatorship was set up in Prussia following a vociferous demand to stop the political rioting in which 100 persons lost their lives and 1250 were injured in less than a month.

The dictatorship was attacked in the Supreme Court at Leipzig but the Court refused yesterday to grant an injunction restraining Chancellor von Papen from taking over control of the provincial Government. The general attitude, following the Court's decision, seemed to be to await the outcome of next Sunday's Reichstag elections at which the German electorate is expected to give its decision on the future government of the Reich.

With Socialist and Centrist opposition to the present Government running strong the possibility of a return to power of former Chancellor Heinrich Bruening was discussed in some quarters today.

The Von Papen government assured the people of Prussia at the time martial law was established that it would continue only until the Federal authorities were in complete control of the Prussian State machinery.

In the last six days the Prussian Cabinet has been removed and high state officials have been ousted if their presence was regarded as hostile to Federal control. Now the job appears to have been completed and the Government, by removing martial law, hopes to demonstrate its willingness that the Sunday elections shall be conducted with the greatest possible freedom.

Neither the Reichstag elections nor any decision by the Supreme Court on the constitutionality of the Government's course seems likely to reinstate the Prussian coalition of Centrists and Social Democrats.

Sudden Communist attacks on followers of Adolf Hitler were reported almost simultaneously in different parts of Berlin suburbs last night. In one affray the police were bombarded with pots and pans and fired upon from windows. The police opened fire and one woman was wounded in the head.

Spasmodic disturbances which have occurred all during the pre-election campaign continued today. One man was killed in a political fight at Cologne.

At Friedrichskoog, Mrs. Luise Schroeder, Socialist member of the Reichstag, had to flee from her own campaign meeting when it was broken up by National Socialists. When she drove away in an automobile the Hitlerites threw stones and fired several shots at the car. In the fight which followed one man was killed and several were seriously wounded.

American Woman Weds Dancer.

By the Associated Press.

CANNES, France, July 26. — Mrs. Barrington Jenks of Baltimore was married at the City Hall today to Alexis Dolinoff de Kolodzeff, a member of the Russian ballet. Mrs. Ritchie Harrison McCormack, of Baltimore, was a witness.

Fighting Hitlerism With Toy Balloons

"IRON FRONT" demonstration in Berlin when processions marched up and down streets proclaiming their enmity toward Hitler and Fascism. The symbol of the Iron Front, three arrows, is shown painted on the balloons which were distributed to children.

UNION LEADER FOR INQUIRY INTO RAILWAY LABOR

David B. Robertson Wants Congress to Investigate Overtime on Part of Engineers, Conductors.

By the Associated Press.

CLEVELAND, O., July 26. — A Congressional investigation of railroad labor was urged today by a spokesman for 22 railway labor organizations.

The spokesman, David B. Robertson, president of the Railroad Labor Executives Association, also urged speedy action by Congress on a bill to shorten the railway working day to six hours and to limit the amount of work an individual employe is permitted to perform.

Robertson, who is organizing a labor fight on the proposed merger of Eastern railways into four systems, said that railroad labor is opposed to the merger because "it will throw thousands of working men on the streets to be fed by the public or given other means of employment."

Robertson said, "We believe the plan is against public interest, at least at the present time, when 500,000 railroad workers already are unemployed and hundreds of thousands of others working but part time."

Robertson plans also a fight on the policy of various railroad brotherhoods, particularly the engineers and conductors. He charged those groups with allowing their members to work overtime—"from 30 to 60 days a month while thousands of firemen and trainmen walk the streets." His criticism was directed sharply at the engineers.

(The train service "day" is based in some instances on mileage, in others on hours and mileage.)

SCHOOLS AND COLLEGES SCHOOLS AND COLLEGES

STUDY LAW OR ACCOUNTANCY
Night College
This college is known as the school of successful graduates. Complete courses in Law, Accountancy, Commerce and Finance. Short courses in special subjects. Enrollments being made now for Fall entries.
Write or Phone for Catalogue
MISSOURI INSTITUTE of ACCOUNTANCY & LAW
Cotton Belt Bldg. 4th and Pine Phone, Chestnut 2141

$57.09
ROUND TRIP
to
NEW YORK

Similar low fares to:
WASHINGTON, D. C.
PHILADELPHIA
BALTIMORE
ATLANTIC CITY
LONG ISLAND

TICKETS on sale each Saturday and Tuesday to September 27, inclusive.
RETURN within 30 days.
Liberal STOP-OVERS permitted.
WASHINGTON, D. C. at no extra cost on all tickets to Philadelphia and beyond.
These tickets good in either Pullman cars or coaches.
Ask about new low fare summer tourist tickets on sale daily to Atlantic City and other Jersey Resorts.
For tickets apply City Ticket Office, 316 N. Broadway, phone Main 3200; Union Station, phone Cerfield 6600, or address R. M. Harvey, Div. Pass. Agt., 1006 Syndicate Trust Bldg., St. Louis.

PENNSYLVANIA RAILROAD

AL LINCOLN 1100 Olive
$5 DELIVERS the BIG
CROSLEY Electric Refrigerator
$89.50 F.O.B.
(1) Large capacity
(2) Shelf, 7 lb. ft.
(3) Flat Top Shelves
(4) Crystal Sparkling
5 YEAR GUARANTEE PLAN

Delivers the Goods

BUDWEISER MALT gets a warm welcome into the home over and over again because it gives results. Made *by* and *for* experts—backed by 75 years of malting experience—in the biggest, finest plant of its kind in the world. Have your dealer deliver BUDWEISER—and watch BUDWEISER deliver the goods!

Budweiser MALT
LIVES UP TO ITS FAMOUS NAME
ANHEUSER-BUSCH · ST. LOUIS

ST. LOUIS POST-DISPATCH

Founded by JOSEPH PULITZER
December 12, 1878.
Published by
The Pulitzer Publishing Company
Twelfth Boulevard and Olive Street

THE POST-DISPATCH PLATFORM

I know that my retirement will make no difference in its cardinal principles; that it will always fight for progress and reform, never tolerate injustice or corruption, always fight demagogues of all parties, never belong to any party, always oppose privileged classes and public plunderers, never lack sympathy with the poor, always remain devoted to the public welfare, never be satisfied with merely printing news; always be fearlessly independent; never be afraid to attack wrong; whether by predatory plutocracy or predatory poverty.

JOSEPH PULITZER.
April 10, 1907.

LETTERS FROM THE PEOPLE

The name and address of the author must accompany every contribution, but on request will not be published. Letters not exceeding 200 words will receive preference.

Federal Construction in St. Louis.

To the Editor of the Post-Dispatch:

YOU had an editorial last week on the matter of Federal construction in St. Louis. It was very fair in every respect, so I am not finding fault or attempting to answer it, but just want to supplement it with some conditions that I know concerning this.

As you may recall, early in this session of Congress the Chamber of Commerce made a presentation on the necessity for completing the new Federal building. This was quite an extensive study, in which we pointed out the economy of such a move and the fact it would be costly not to complete it.

At that time, we were told very distinctly that appropriations of this character would not have any chance in the regular appropriation bills until some attempt had been made to balance the budget; that the St. Louis item would be introduced in some form thereafter and, if defeated, which it probably would be, would be reintroduced at the December session and have a pretty good chance of passage.

That's just about what has happened, as outlined in your editorial. In other words, it was deleted in the so-called Garner bill because of the cry of "pork barrel" against such appropriations.

You will also recall that we carried on a campaign showing all buildings authorized elsewhere since the St. Louis Federal building, and how most of them had been completed and were long since in use.

The Government has awarded the contract for the excavation to the Kraus company and it will qualify with its bond in the next two or three days. Work should start on the foundation within three weeks.

I understand the company has a time limit in its contract of six months to complete the foundation.

The plans for the remainder of the building will be ready the latter part of August or first of September. Plans are being prepared on the reduced building. We are again going to make every effort to get the larger appropriation through in December.

Our Washington office tells us it believes we can get funds for the construction of the new postoffice at Eighteenth street out of the hundred million appropriation contained in the last Federal relief measure. It is its opinion we cannot get the enlarged Federal building out of this amount, but that if we could show the economy and necessity of the postoffice being constructed at once, now that the site is purchased, that the Secretary of the Treasury and Postmaster-General could so designate it out of the hundred million appropriation.

We are going to make a very determined campaign in this direction.

W. B. WEISENBURGER,
President, St. Louis Chamber of Commerce.

Another Theory Shattered.

To the Editor of the Post-Dispatch:

THE theory has been advanced that "Jumps" Cauthorn, Secretary of State candidate, wants to give the next President a horse because the President is the only man in the United States who can afford to keep a horse. But then Hoover cuts Roosevelt's salary and shatters that theory.

AN AUDRAIN DEMOCRAT.
Mexico, Mo.

Only a Nuisance Value.

To the Editor of the Post-Dispatch:

YOUR news story of the Missouri Anti-Saloon League's indorsement of Charles U. Becker to lead Missouri Republicans quotes from a circular, exhorting Missouri drys to support the slate, to the effect that 200,000 churches, 500,000 public schools and 20,000,000 Christian homes, with the added strength of (Becker's, et al) divine leadership can't be wrong. "They say there is divinity in odd numbers," once wrote Shakespeare, and if those figures should be confirmed by the election returns, it would seem rather odd. Count 'em.

O Missouri, Missouri, thou that Killest the golden egg layer and kickest on high taxes, how often has the organization led by discredited divines gathered your votes under its wings while the Beckers and their ilk have plucked your down to feather their own nests, and ye would do it every time.

And yet, the Post-Dispatch suspects that the Anti-Saloon League's indorsement of Becker has only a nuisance value in St. Louis. O St. Louis, shame on you!

L. Y. MAN.

In Behalf of Mr. Lozier.

To the Editor of the Post-Dispatch:

AMONG the worthy Democratic Congressmen who should be re-elected is Ralph F. Lozier. In his speech of June 9 in the House of Representatives, he called attention to the fact that, under the administrations of Harding, Coolidge and Hoover, there has been an increase of about 200,000 employes in the departments, bureaus, boards and commissions. Mr. Lozier voted against the sales tax, which would have established an unfair and unjust tax system, and cost the masses $595,000,000 annually. In every instance, he has voted for proposals that would effect the greatest economies.

THOMAS L. ANDERSON.

MORE LIGHT NEEDED.

The 60-day suspension of the Chicago Board of Trade is at the order of a Cabinet committee, including Secretaries Hyde and Lamont and Attorney-General Mitchell. The charge is violation of the Grain Futures Act in refusing clearing house privileges to a creature of the Federal Farm Board, the Farmers' National Grain Corporation, a co-operative organization.

The Government contends the Board of Trade is outside the law in that its denial of clearing house privileges is an unjust discrimination against the federally supported co-operative. The Board of Trade's defense is that the Farmers' National would be a poor risk for the clearing house corporation, since the co-operative has been financed by the Government and at the present time owes the Government $16,000,000. Pointing out that its decision was in keeping with its rules, the Board of Trade takes the position that a change in the Government's policy toward keeping up co-operative organizations would make the Farmers' National an unreliable member of the clearing house.

This controversy between the Government and grain dealers in Chicago recalls a similar controversy in the St. Louis livestock industry, terminated only this summer. In the livestock case Secretary Hyde ordered the suspension of 47 members of the National Stockyards exchange for boycotting the National Order Buying Co., a Federal Farm Board affiliate. Members of the exchange admitted that they did not deal with the Farm Board organization, but contended no boycott agreement existed. The hearings and court action dragged on for months. In the end, Secretary Hyde lifted his suspension, the National Order Buying Co. having meanwhile withdrawn from the market.

It might seem that the controversy in each case lies between the Government, which is attempting to set up co-operatives, and the old-line dealers, who are objecting to the use of their money, paid to the Government as taxes, to put them out of business. The matter cannot be reduced to a proposition so simple as that. There is no question that unless the farmers can bargain collectively, as they are doing in the more progressive agricultural countries of Europe, they will in time become peasants.

However, normal co-operation among producers to reduce the cost of marketing their grain, livestock and other products, is one thing. Associations supported with large appropriations from the Government and paying exorbitant salaries to political appointees present an entirely different aspect of the matter. When, as in the stockyards case, a farmers' co-operative organization is suspended because it does not approve of the practices of a Farm Board co-operative, it would seem that the principle of co-operative marketing is not all that is involved.

The marketing machinery needs to be divorced from the Farm Board. That luckless body's disastrous speculation has left it completely discredited. A good case could be made for the proposition that by its administration of the Government co-operatives it has done co-operative marketing serious harm. The whole story of the Farm Board's operations is one which should be before the American people, soon to pass judgment on the record of the administration which created the Farm Board.

That story, however, will not come out before the election. Although Senator Norris won his fight for a senatorial investigation in good time to have the Farm Board's activities gone into this summer, Chairman McNary of the Senate Committee on Agriculture has decided that public hearings will not be held until "late in the fall."

Meanwhile, information which is needed to set the Chicago Board of Trade and the St. Louis Livestock Exchange suspensions in full light is withheld from the people.

JUSTICE IN CAP AND BELLS.

News comes from San Quentin Prison that Kid McCoy has been released, after serving eight years of a 24-year term for manslaughter. An old friend, it is explained, has come to the rescue with an offer of a job, which makes the prisoner eligible to parole. So it seems that McCoy, aged 59, still has a future. He certainly has a past. His career commenced in the prize ring, in which he was stylist with a punch, a first class fighting man, who, however, faded from an asset into a liability of pugilism before he finished. Then the warrior became, so to speak, a modern Casanova, whose frequent marriages colored or discolored the news, and rumor introduced him as a trans-Atlantic gambler, and, by way of an Oppenheim climax, he figured, by suspicion, in a famous jewel robbery, suffered the ignominy of arrest and a month in jail, when the charge was dismissed. Hollywood and the movies, and finally a berserk morning, in which were crowded the killing of a woman, assault and robbery. Conviction followed and a prison sentence which, in his case, seemed for life. But the law did not mean what it so solemnly said. It meant only one-third of it. Eight years, with good behavior, having been paid, McCoy is again to know freedom. What there is in the man's long criminal record to justify clemency is not discernible to the ordinary person. Justice is funny—at times farcical.

If Senator Borah has not changed his position, he has certainly shifted his weight.

LABOR AND UNEMPLOYMENT INSURANCE.

In its convention in Vancouver last October the American Federation of Labor defeated a resolution indorsing compulsory unemployment insurance. In the nine months which have elapsed since that meeting, Wisconsin has passed an unemployment insurance law. Similar legislation has been seriously considered by the law makers of Michigan and Ohio. Commissions have recommended its enactment in New York and Pennsylvania. A committee of experts named by the Governors of New York, Massachusetts, Rhode Island, Connecticut, Ohio and Pennsylvania has urged its adoption in those industrial communities. The president of the General Electric Co. has outlined a comprehensive program of nation-wide industrial insurance. The United States Chamber of Commerce has advocated a similar plan. A committee of the United States Senate, in which two conservative Republicans outnumbered Senator Wagner of New York, has recommended that the states require industry to provide unemployment insurance. The Democratic party has written a declaration for state unemployment insurance into its national platform.

Now the Executive Council of the Federation has directed its president, William Green, to prepare an insurance plan for presentation to the Cincinnati convention next November. So the organization which officially represents organized labor in America tardily falls into line. Those who tremble for America need fear no violent action from this quarter. When compared with the leaders of the Federation, even the members of the house of Morgan take on the appearance of radicals.

AN ENCOURAGING SIGN.

There was no very good reason why the Democrats of Texas should vote at this time on resubmission of the eighteenth amendment, but they nevertheless did so in last Saturday's primaries. As usual, Texas took a large and inclusive view of the primaries, and so lugged in a few extras.

The usual preliminary heat between "Ma" Ferguson and the man who is to beat her in the run-off was not exciting enough for Texas. Nor was her lust for adventure satisfied with the excitement of having furnished the Democratic vice-presidential candidate.

Not all the Democrats down there voted in the primaries; but of those voting, more than two to one favored resubmission. The result, while encouraging, is not surprising. It will be recalled that the Texas delegation voted for repeal in the national Democratic convention last month. Texas has been boiling for some years upon the score of prohibition. Forthright Texans like Frank Putnam ran for Governor as wets long before Texas was ready to face about on this issue.

The position of Senator Sheppard, sometimes called the author of the eighteenth amendment, becomes embarrassing. At the time of the Chicago convention he announced that he would support a referendum resolution on prohibition. Subsequently, he took that back to say that if the Democrats of Texas favored such a resolution he would favor it; if not, he would not. The Democrats of Texas have therefore put it up to him, which may have been their reason for the vote. Senator Sheppard would seem to be on his way out. He is as dry as a covered bridge. How can he seem to be what he is not?

The victory for resubmission shows how public opinion is changing. If Texas is done with national prohibition, then it is safe to say that the nation is done with it. It is almost safe to say the South is done with it. It will take 13 states to prevent repeal, and if we may judge by the temper of Texas, they are going to be hard to find.

THEY WERE SEVEN.

United States Senator Porter H. Dale of Vermont has announced that he is a candidate for re-election. Since Senator Dale has cut a very small figure in Washington, residents of the Mississippi Valley may be pardoned if they are not aware of his contributions to American political science. The Senator, however, may readily be classified, and in terms Missourians will understand. He was one of the die-hard seven, including our own Roscoe Conkling Patterson, who voted to preserve the lame-duck session of Congress.

A TORNADO INSPIRES A COUNTY MERGER.

The tornado that swept down on Washington, Kan., a few days ago may prove to be a disguised blessing to the taxpayers in general, despite the destruction it wrought. One of the buildings demolished by the storm was the Washington County Courthouse, and the problem of rebuilding it is serious in these days. So there is talk among the citizens of saving some $100,000 by dividing the county between neighboring counties on the east and west. This would not create an unduly large county. It would eliminate a set of county officials. It would reduce taxes, by the Topeka Capital's estimate, 20 per cent for the three units concerned.

The Washington tornado offers a persuasive argument for a county merger that is lacking in other places where such action is under consideration. But the economic storms that have struck many other counties should be equally effective. At this time, 64 counties of 20 states are considering mergers, and 17 state-wide reorganization plans have been offered. The sentiment attached to county lines is disappearing as rapid communication and travel broaden contacts. The claims of politics, long a drawback to mergers, are weakening before the inroads of economic necessity. In any event, it's an ill wind, in Washington County or elsewhere, that blows nobody good.

DEMOCRACY IN KANSAS CITY.

Russell L. Dearmont, candidate for the Democratic nomination for Governor, told an audience at West Plains how he went to Kansas City early in the campaign to advance his candidacy in the old American way of plain speaking to all who would come within earshot. Much to his surprise, he found conditions which frustrated his plans.

First, as he relates, six old college friends, whom he invited to dine with him, dared not be seen in his company. A banker told him frankly that if Tom Pendergast, Democratic boss of Kansas City, had heard he was in a political conference with Dearmont, the result would be the loss of a sufficient number of depositors to cripple his bank. Pendergast has his own candidate for Governor.

All political conferences were behind closed doors and drawn blinds. Missourians in Kansas City had to elude the spies of the ruler as did Russian revolutionists under the old regime. Dearmont, having visited the city to win supporters by open appeal, had to slink out through the back door or get his friends in trouble.

If this is the condition in Kansas City now, what can we expect of the rest of the State if the boss puts through his ticket?

TAX-FREE TOWNS.

Ponca City, Ok., is the latest community to join the select circle of tax-free towns. Kansas has two such towns, Chanute and Colby, and a third, Iola, expects to be included in the group next year. Its levy this year is 7 mills on the dollar, the lowest in 73 years.

The reason is that they own their utilities. In Ponca City the water and light rates have been cut twice in the last two years. The Mayor of Chanute thinks any city can abolish the municipal levy "by careful planning and ownership of its utilities." It is not easily done, he confesses. It took Chanute a long time to get there, but for the last three years the people have been tax-exempt, and the budget this year not only includes all the ordinary city expenses but appropriates $10,000 for public works to relieve unemployment this winter.

Despite widespread prejudice in the United States against public ownership of the utilities, a commonplace in Europe, the experience of American towns and cities is that it is an economy. More than 3000 such communities now own some or all of their utilities.

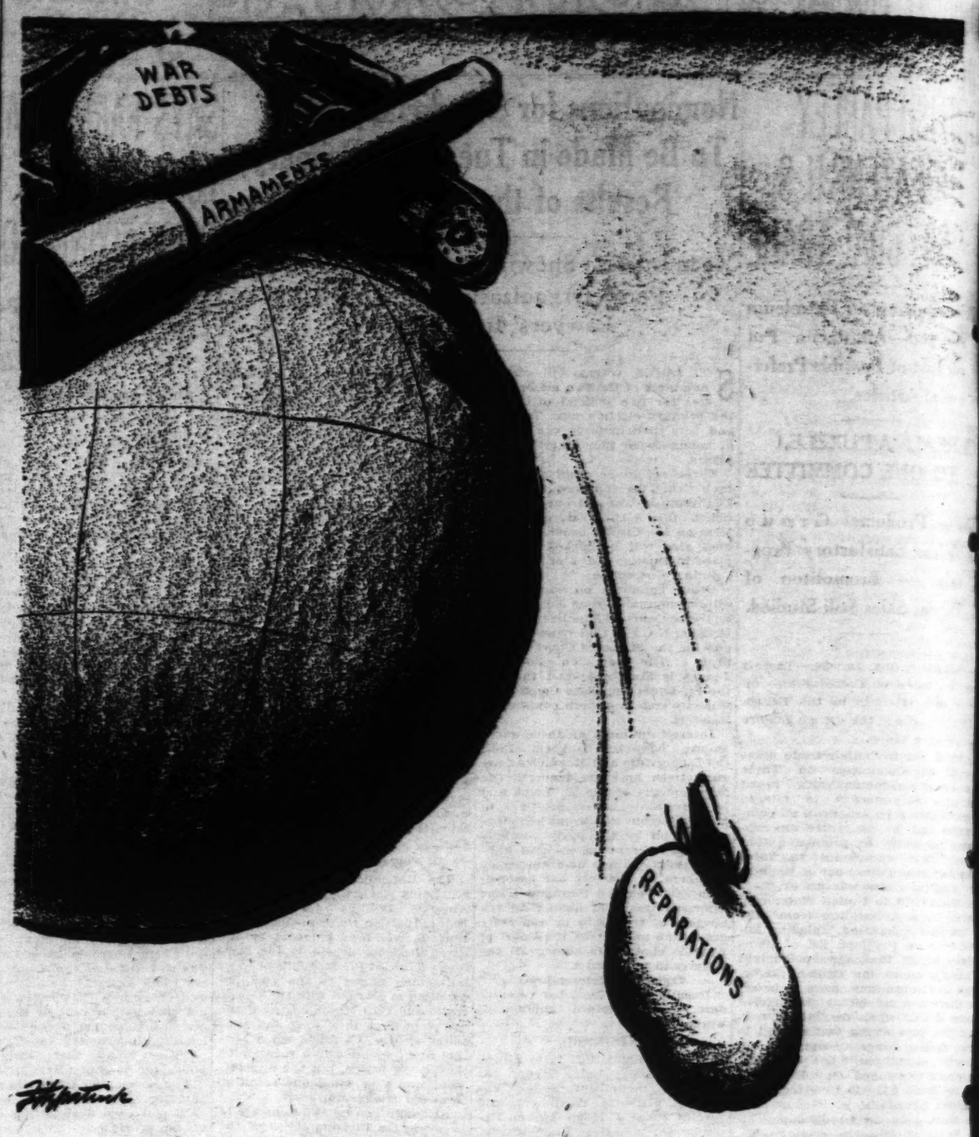

ONE DOWN AND TWO TO GO.

Labor's Fight on Union Racketeers

Though belatedly, A. F. of L. now declares war on racketeering in unions; control of local units by exploiters does great harm to entire labor movement; rebellion against bosses often results in strong-arm tactics; court fights and secessions also harm workers; national body is expected to use its power to bring reform.

James Oneal in the Baltimore Evening Sun.

THE warning broadcast by President Green of the American Federation of Labor, at the Boston convention, against racketeering in the trade unions, now becomes action against this practice. It appears that Edward F. McGrady, legislative agent of the Federation and a man of high ideals, has been investigating charges of racketeering in the unions, and his report to the executive council in Atlantic City has been followed by definite action. This opening of the fight against racketeers comes a little late, but the delay has its compensation in the firmness with which the executive of the Federation has acted.

It should be remembered that the national unions are autonomous organizations within the Federation, and that the executive has no power to deal direct with local organizations. However, it has the power to revoke the charter of a national union if the latter does not discipline any local body believed to be guilty of the objectionable practices. A statement by President Green leaves no doubt that this power, which is employed only in extreme cases on any issue, will be invoked to destroy the racketeers in the unions.

Wherever the racket appears in a union, it has a political connection. The racketeer requires political influence and office-holding allies to carry on his work. In the New Jersey building trades, union racketeering has attained its highest development. It is a compound of autocratic rule, terrorism of union members, alliance with leaders of the ruling political machine and investment by the leading racketeers in business enterprises.

* * *

The old type of union leader who served the members for a modest salary gives way to the sporty and arrogant politician with his paid sycophants. He has several high-priced cars and enjoys an income that raises him out of his class. He becomes a wealthy man mainly interested in using the union to increase his income. The union practically becomes his property, and he markets it in politics and business to his own advantage.

Naturally, there is rebellion against this prostitution of the union. To suppress resentment, the boss racketeer and his aids do not hesitate to use "strongarm" men to maintain this regime. There are instances of the racketeer union leader having investments in the very firms that employ members of his union. How fruitful of profitable gains this racketeering may become is obvious from the fact that the New Jersey "czar" was sued by the Government for alleged nonpayment of income taxes to the amount of $86,000. A plea of guilty saved him from being jailed.

Union members cannot acquiesce in the rule of the racketeer "czars." That means servility for the members, damaging publicity in the press, the perversion of the union to the profitable gains of mercenary leaders and the ultimate decay of the union itself.

A course that has been occasionally resorted to is the secession of dissatisfied members and the establishment of another union. Where this occurs in a single union or is adopted by a number of unions in a district or state, it is likely to fail. It immediately divides the union into rival forces fighting each other, and places both at the mercy of employers. As a rule, it will also range other sections of the same organization throughout the country against the secessionists.

It is only when dissatisfaction becomes general in other states that a secession movement is likely to succeed, and this means either a revolution in the national organization by which it comes under the rebel control or a new national organization that may be able to displace the old one.

Considering the perils that lie in "czar" domination, court interference and secession, the only alternative is a high authority in the whole trade union movement with some power to clean house. This authority is the executive council of the A. F. of L., but its powers are limited. It can only coerce the national organizations affiliated with it, not deal direct with the local ulcer of racketeering. If a local or state czardom has acquired a powerful influence in the upper councils of the national union and the A. F. of L. executive insists that action must be taken, then the highest authority in the national union must choose between the local czardom and affiliation with the A. F. of L.

* * *

Probably nothing has caused more damage to the organized workers than the sensational publicity regarding union racketeering that has appeared in the press. Thousands of union organizations throughout the country may be clean and carry on their work and not a line of publicity regarding their activities appear. Of course, this is natural. Dull routine in any field of activity has no news value. But the activities of a few notorious racketeers get into the headlines quickly enough.

Those who read such items get the impression that the unions are controlled by crooks, and that the sooner trade unionism is exterminated the better. Groups opposed to labor organization also see to it that this point of view is widely broadcast. Millions of organized men and women thus pay the penalty because of ulcerous growths in a few unions for which they are not responsible.

The executive council of the A. F. of L. has rendered a real service to the unions by taking the action it did in Atlantic City. The racketeering ulcer must be cut out. Revolting as it is, it leads to other perils that mean the disintegration of union organization and the surrender of gains that have made life more bearable for the workers in industry.

CINCINNATI'S EXPERIMENT.

From the Courier-Journal (Louisville).

CINCINNATI appears to have groomed itself for an experiment in progressive municipal government with the success of its city manager and system of proportional representation in the Council. The university now is preparing to utilize a gift of $35,000 from the Rockefeller Foundation to install courses in public service, beginning with engineering, welfare and law. This recognition by the Foundation was a compliment preceded by an investigation.

Relief Projects and Jobs

From the Business Week.

EMPLOYMENT created by the relief bill may be astonishingly great or disappointingly little. Two factors will determine the amount of work it provides. One is the willingness of the public and of elected officials, state and municipal, to undertake new projects. The other, equally important, is the interpretation of the act by the Reconstruction Finance Corporation.

What is a self-liquidating project? The answer to this question will make a difference of hundreds of millions of dollars in the volume of construction eligible for loans.

The act itself makes a start toward a definition, but only a start. It seems to be the intent of Congress that bridges, waterworks, mass housing, tunnels, docks, viaducts, canals, markets and reforestation which will pay for themselves "within a reasonable time" through fees, tolls, rents or other charges "other than taxation" shall be considered self-liquidating, and therefore eligible for R. F. C. financing. But what is a reasonable time?

More pertinent—are benefit assessments taxation? Leaders of the construction industry, who were active in assembling data for Senator Wagner and in working for passage of the bill, contend that special assessments on benefited property are not taxation within the meaning of the act, but are in effect co-operative installment payments. For example, a project to construct remedial works to remove flood hazard from a stream flowing through a city, the cost spread in direct proportion to benefits to property within the flood area, is not being paid for out of taxation, it is contended, and therefore is eligible for a loan. But if the R. F. C. takes the narrower view, the possible scope of work under Federal aid will be sharply restricted.

* * *

The question of waterworks is particularly interesting. Waterworks are specifically mentioned in the act as eligible, if self-liquidating. Obviously, if receipts from water meters and water taxes are earmarked for service of the debt, there would be no question about their self-liquidating character. But receipts from water supply are not so earmarked in the vast majority of cities. Detroit, for example, which used to set water receipts aside in a special fund, discontinued doing so early this year.

It has been estimated that to bring the water supply systems of American cities up to date—taking no account of providing for future growth, but merely modernizing and making fully efficient existing capacities—would cost $500,000,000.

Opinions of numerous authorities is that this earmarking of water funds could be accomplished easily in most cities by mere ordinance.

It is not possible to tabulate all the works that might be constructed under the terms of the relief act. Seeking the co-operation of engineers and municipal authorities and business men, Senator Wagner compiled a list of projects that totaled two billions.

After some study of the situation, Engineering News-Record suggests that a million men could be given employment on new construction through R. F. C. loans. Of course, there is no suggestion that this mark will be reached.

THE CROONERS' INSPIRATION.

From the Minneapolis Journal.

A Nebraska paper wonders where the croaners and whiners got "the idea." Intensive study of the cow deprived of her offspring, no doubt.

UNICIPAL COMPANY IN "BLUE PARADISE"

ennese Operetta, by Eysler and Romberg, Is Sung in Forest Park.

E BLUE PARADISE, a romantic musical play with the score by Edmund Eysler and Sigmund Romberg and the American book by Edgar Smith, Presented by the Municipal Opera Company in Forest Park with the following cast:

al ..... Charlotte Lansing
r, a waiter ..... Victor Casmore
Sirmosky ..... George Houston
e Walther ..... Jack Sheehan
Hempel ..... George Hassell
ch Stozzer ..... Guy Robertson
Burtis ..... Chester Herman
Waiter ..... Joseph Wilkins
Porter ..... Frederic Persson
Jones ..... Doris Paxton
Charlotte Lansing
ich Oberdorfer ..... Allan Jones
Gladys Wynne ..... Manila Powers
..... Genevieve McCormick

By H. H. NIEMEYER.

THE BLUE PARADISE," a Viennese music drama by Edmund Eysler and Sigmund Romberg with the American by Edgar Smith which was in St. Louis a dozen or more rs ago, got its first presentation the great stage in Forest Park night at the start of the eighth k of the present season of Municipal Opera. With one striking sical number—the popular and iliar "Auf Wiedersehen" song and a generally tuneful score romance of the "Student nce"—"Blossom Time" school, an attractive summer evening's ertainment with its two very ely settings and a cast as excellent as any the Municipal organization has assembled.

The play, in a prologue and two s, tells of the love of Rudolph eger, a youth of the Vienna of or so years back, for little Mizzi, a flower girl in the Blue Paradise Inn. Sent away to America make his fortune in Chicago dolph leaves his sweetheart ing never to forget her. And lever does but, when he returns his home 24 years later he finds t Mizzi has married one of his dent-day friends and has a ghter, Gaby, who is the image the Mizzi Rudolph knew and ved so well.

Gaby brings back the memories happier days. She sings to Rudolph the songs her mother sang there is a moment of real and nse drama when the man lives in the days of his youth. This ne, coming near the end of the retta, marks the high spot in play's story and Guy Robertson as Rudolph, and charming riotte Lansing as the Gaby who Mizzi, play their roles superb.

To them falls the singing of f Wiedersehen" both in this ne and when it is first sung on ir parting in the prologue. Alan es comes to the fore again in a t with Miss Lansing and in a number, while Robertson, who making his final appearance with Municipal company this season, has a splendid duet with Manila Powers in the last act. Miss wers, incidentally, is cast as a icago business woman who finally captures the love of Rudolph en he discovers that he cannot on memories alone.

In other prominent roles, fur-

Many Sociall Women in

who have met with financial reverse selves. They are making real money and acquaintances. No house to h solicitation.

I wish to find a few women in S willing to make a modest investment ing the newest Fall styles from lead retail prices, substantially below com rience is not necessary.

An interview will convince you your financial difficulties. I will week in August to interview those plan in detail.

Please write immediately. I will p arrival. If already in this business

JACK GOLDSTON

Veld (SANITAR

Cannot

Soft Rayon Cel Crepe Pap

VELDOWN is not a Napkin." It is a remar that banishes chafing and usual crepe paper filler. V rayon cellulose, downy a

Safe and effective hour "pads" because it's 3 to Veldown comfort and more than ordinary "s dog or department st

UNICIPAL COMPANY IN "BLUE PARADISE"

nese Operetta, by Eysler and Romberg, Is Sung in Forest Park.

BLUE PARADISE, a romantic musical play with the score by Edmund Eysler and Sigmund Romberg and the American book by Edgar Smith. Presented by the Municipal Opera Company in Forest Park with the following cast:

	Charlotte Lansing
a waiter	Victor Casmore
Mizinsky	George Houston
Walther	Jack Sheehan
Hempel	George Hassell
Storzer	Guy Robertson
Ernst	Chester Hernan
Walter	Joseph Wilkins
Porter	Frederic Persson
Jones	Doris Patston
	Charlotte Lansing
Oberdorfer	Allan Jones
Gladys Wynne	Manila Powers
	Genevieve McCormick

By H. H. NIEMEYER.

"THE BLUE PARADISE," a Viennese music drama by Edmund Eysler and Sigmund Romberg with the American book by Edgar Smith which was here in St. Louis a dozen or more years ago, got its first presentation on the great stage in Forest Park last night at the start of the eighth week of the present season of Municipal Opera. With one striking musical number—the popular and familiar "Auf Wiedersehen" song and a generally tuneful score a romance of the "Student Prince"—"Blossom Time" school, an attractive summer evening's entertainment with its two very lovely settings and a cast as excellent as any the Municipal organization has assembled.

The play, in a prologue and two acts, tells of the love of Rudolph Steiger, a youth of the Vienna of fifty or so years back, for little Mizzi, a flower girl in the Blue Paradise Inn. Sent away to America to make his fortune in Chicago Rudolph leaves his sweetheart promising never to forget her. And he never does but, when he returns to his home 24 years later he finds that Mizzi has married one of his present-day friends and has a daughter, Gaby, who is the image of the Mizzi Rudolph knew and loved so well.

Gaby brings back the memories of happier days. She sings to Rudolph the songs her mother sang to him there is a moment of real and intense drama when the man lives over in the days of his youth. This scene, coming near the end of the operetta, marks the high spot in the play's story and Guy Robertson as Rudolph, and charming Charlotte Lansing as the Gaby who is Mizzi, play their roles superbly. To them falls the singing of "Auf Wiedersehen" both in this scene and when it is first sung on the parting in the prologue. Alan Jones comes to the fore again in a duet with Miss Lansing and in a comic number, while Robertson, who is making his final appearance with the Municipal company this season, has a splendid duet with Manila Powers in the last act. Miss Powers, incidentally, is cast as a Chicago business woman who finally captures the love of Rudolph when he discovers that he cannot live on memories alone.

The other prominent roles, furnishing the comedy relief to the main romance theme, are Doris Patston, Jack Sheehan and George Hassell, with George Houston, his splendid baritone voice still kept very much under cover, playing just a trifle, and Carl Randall doing an attractive dance number. Victor Casmore made the bit part of an old waiter in the Blue Paradise Inn stand out conspicuously and the other members of the cast were well chosen.

Next Monday night the more popular and better known "Sari" will be the offering, and this gypsy romance will be followed by "The Land of Smiles," "Katja" and "Cyrano de Bergerac," to wind up the season with phree pieces entirely new to St. Louis.

Mexican Movie Actress Weds.

By the Associated Press.

HOLLYWOOD, Cal., July 26.—Josephine Remos and Arnold Gray, motion picture players, announced yesterday they were married here July 15. She came here from Mexico City after being graduated from the University of Mexico.

St. Leo's Parish Picnic.

Members of St. Leo's parish will hold an all-day picnic tomorrow at Rodenberg's Park, 6200 North Broadway. There will be dancing in the evening.

Practicing Each Other's Language

—Associated Press Photo.

MISS JEAN SHILEY, left, captain of the American girls' Olympic track team, studying Spanish, and EUGENIA ESCUDERO, fencer, from Mexico City, trying to speak English. Athletic stars from all parts of the world are now at Los Angeles for the Olympiad, which begins next Saturday.

Projects and Jobs

The Business Week.

NT created by the relief bill onishingly great or disap- tle. Two factors will deter- t of work it provides. One s of the public and of elect- e and municipal, to under- ts. The other, equally im- nterpretation of the act by on Finance Corporation.

f-liquidating project? The Question will make a differ- ds of millions of dollars in construction eligible for

f makes a start toward a nly a start. It seems to be ongress that bridges, water- ousing, tunnels, docks, via- harkets and reforestation for themselves "within a" through fees, tolls, rents "other than taxation" shall lf-liquidating, and therefore . C. financing. But what e?

t—are benefit assessments ers of the construction in- e active in assembling data mer and in working for pas- contend that special assess- ted property are not taxa- meaning of the act, but are rative installment payments. project to construct reme- emove flood hazard from a through a city, the cost t proportion to benefits to the flood area, is not being taxation, it is contended, eligible for a loan. But if kes the narrower view, the f work under Federal aid restricted.

* * *

of waterworks is particip- Waterworks are special in the act as eligible. If Obviously, if receipts from nd water taxes are ear- ice of the debt, there would about their self-liquidating receipts from water supply arked in the vast majority t, for example, which used ipts aside in a special fund, ng so early this year. stimated that to bring the tems of American cities up no account of providing for but merely modernizing and fficient existing capacities— 000,000.

umerous authorities is that of water funds could be tly in most cities by mere

ble to tabulate all the works onstructed under the terms ct. Seeking the co-operation s and municipal authorities en, Senator Wagner com- rojects that totaled two bil-

tudy of the situation, En- Record suggests that a mil- be given employment on n through R. F. C. loans. s no suggestion that this ached.

ONERS' INSPIRATION.

ds Journal.

paper wonders where the hiners got "the idea." In- the cow deprived of her of

Many Socially Prominent Women in New York

who have met with financial reverses are now in business for themselves. They are making real money—selling dresses to their friends and acquaintances. No house to house canvassing. No mail order solicitation.

I wish to find a few women in St. Louis and its vicinity who are willing to make a modest investment in a business of their own, selling the newest Fall styles from leading New York manufacturers at retail prices, substantially below competition. Previous business experience is not necessary.

An interview will convince you that this proposition can solve your financial difficulties. I will be in your city during the first week in August to interview those who are interested to hear my plan in detail.

Please write immediately. I will phone you for appointment on my arrival. If already in this business ask for terms regarding services.

JACK GOLDSTON •215 West 40th St., New York

Veldown

(SANITARY NAPKIN)

Cannot Chafe

Soft Rayon Cellulose Replaces Crepe Paper Layers

VELDOWN is not merely another "Sanitary Napkin." It is a remarkable new advancement that banishes chafing and irritation. Instead of the usual crepe paper filler, Veldown employs swathed rayon cellulose, downy and gentle as fluffed silk.

Safe and effective hours longer than ordinary "pads" because it's 3 to 5 times more absorbent. Veldown comfort and protection costs no more than ordinary "sanitary pads." At any drug or department store—ask for Veldown.

SOCIAL ACTIVITIES

MISS FRANCES SHACKELFORD McConnell, daughter of Mrs. Guthrie McConnell, 401 North Newstead avenue, has chosen Saturday, Aug. 20, as the date for her marraige to Dr. Joseph Bondi Taussig, son of Dr. and Mrs. Albert Taussig, 5038 Washington boulevard. The wedding will take place quietly at noon at the home of Mrs. McConnell. The prospective bride's grandfather, the Rev. Dr. S. D. McConnell, rector emeritus of All Souls' Church, New York, will officiate in the presence of the immediate families.

A small wedding breakfast will follow the ceremony. There will be no attendants.

Mrs. Charles Whitehead of the Park Plaza, and Mrs. Neil N. McMillian of New York and St. Louis, returned last week from a trip to Europe and after a visit of a few days in St. Louis, have gone East for the rest of the summer.

Mrs. Whitehead has gone to Bryn Mawr, Pa., to be with her son and daughter-in-law, Mr. and Mrs. Charles Powell Whitehead until early fall and Mrs. McMillian has returned to her home in New York. Mrs. McMillian will return to St. Louis in the fall. She plans to spend the winter here.

Miss Sarah Sloan Green, daughter of Mr. and Mrs. John Leigh Green, 12 Kingsbury place, left last night for Los Angeles, Cal., to be the guest for a month of her aunt, Mrs. Sloan Orcutt. Mrs. Orcutt, a sister of Mrs. Green, will be hostess for the State of New York at the Olympic games. Miss Green will assist her aunt as hostess in entertaining guests from New York and Eastern participants in the Olympic games.

Mr. and Mrs. Theodore Gale Barstow of the Chesterfield apartments, will leave St. Louis today for Lake Forest, Ill., where they will be the guests of Mrs. Barstow's brother and sister-in-law, Mr. and Mrs. Benjamin Leslie Behr and their family.

Mr. and Mrs. Behr's son, Benjamin Jr., has recently returned from Oxford University in England, whre he has been studying all winter.

Mr. and Mrs. Barstow may go East later in the summer.

Mrs. J. Edgar Moser of Warson road, will leave early next week for Jamestown, R. I., to be the guest for a month of her sister, Mrs. Frank J. Slingluff Jr., of Washington. Mrs. Slingluff was formerly Miss Helen Floyd-Jones of St. Louis. Also visiting her are her father, Robert Floyd-Jones, who has for a number of years lived in Rome, Italy, and her sister, Miss Mimi Floyd-Jones, who arrived recently from Italy, where she has been in Capri, in Naples Bay. Mrs. Slingluff's husband is a commander in the United States Navy.

Mr. and Mrs. Shelby Curlee who returned recently from Mayfield, Ky., where they have been making their home several years, have taken an apartment at 625 Skinker boulevard.

Mrs. Glenn R. Northrup, 7371 Princeton avenue, University City, will be hostess tomorrow night at a garden party at her home in honor of Mrs. Edward H. Winter of Jefferson City, who is visiting in St. Louis. The grounds will be lighted by colored flood lights and refreshments will be served in the garden. About 80 guests have been invited. Mrs. Winter, the wife of the Lieutenant-Governor, will return to her home Thursday after a visit of about two weeks in St. Louis.

Mid-summer departures include that of Miss Emily McDermott, 4 Parkland place, who has gone to Fond du Lac, Wis., for the remainder of the summer. Also leaving on a summer trip last week were Mr. and Mrs. H. M. Orwig, 7561 Kingsbury boulevard, and their daughter, Miss Betty who have gone to Ruggles Beach, Huron, O., and Mrs. Robert R. Stephens, 600 Polo drive, who has gone to Santa Fe, N. M., for a late summer visit.

Mr. and Mrs. F. Benton Miller, 659 Tuxedo boulevard, Webster Groves, departed July 16 for Adrian, Mich., to spend two weeks with their daughter, Mrs. James Houston Spencer and family. They will leave there next week by motor for the East, where they have taken a cottage on the Maine coast to remain until late in September. Mr. and Mrs. Spencer and family will be with them during August.

Mrs. Miller's mother, Mrs. William S. Hull, also of Webster Groves, is spending the summer in the Santa Cruz Mountain region. She spent a short time in Portland, Ore., before going to California.

Mr. and Mrs. Morgan T. McCormick, 5607 Cabanne avenue, and their children have gone to Douglas, Mich., to occupy their cottage.

Mr. and Mrs. Charles H. Kotkin, 6608 Clemens avenue, will be at home tomorrow evening from 8 to 11 o'clock, in honor of their daughter, Miss Selma, whose engagement to Max Goorman, son of Mrs. Nettie Goorman, 5657 Vernon avenue, has been announced.

Folk dancing, story telling, games and health plays comprise a program of recreation arranged by Mrs. Wallace Bassford for the young girls at the Residential Open Air School of the Tuberculosis and Health Society. The program is planned to cover the next six weeks, when classes at the preventorium will not be in session.

Assisting Mrs. Bassford on the Open Air School Recreation Committee of the society are Miss Marjoria Goldman, Miss Jenny Black, Miss Frances Levis, Miss Helen Tuholske, Miss Ruth Tuholske, Miss Laura Jennings, Mrs. A. E. Garland and Mrs. G. A. Buder Jr. These members have been assigned days on which they are to be in charge of the recreation.

GOING EAST

—Ashen-Brenner Photo.

MRS. KENNETH L. GREEN JR., WHO, with Mr. Green, will leave this week for Hyannisport, Mass., to join his parents, Mr. and Mrs. Kenneth L. Green, 47 Westmoreland place, at their summer home for the rest of the season. Mr. and Mrs. Green Jr. live at 4 Wydown terrace.

CURTIS LEAVES FOR OLYMPICS

Will Represent President at Opening of Games.

By the Associated Press.

WASHINGTON, July 26. — Vice-President Curtis left last night for Los Angeles to represent President Hoover in opening the Olympic games Saturday.

The Vice-President carried with him a greeting from the President and also the Distinguished Flying Cross awarded by Congress to Amelia Earhart Putnam for her trans-Atlantic flight. He will present this to America's famous woman aviator at Los Angeles.

CARILLON FOR CHICAGO U.

Largest Bell of 72 It Contains, Weighs 17 Tons.

By the Associated Press.

NEW YORK, July 26.—A carillon for the chapel of the University of Chicago has arrived from England on the liner American Trader.

The Bourbon bell is a memorial to Mrs. Eliza Davidson Rockefeller, mother of John D. Rockefeller, and weighs 17 tons. There are 72 bells. Their total weight is about 90 tons, while the steel work and mechanism supplied with the carillon weighs about 187 tons.

Mrs. Cynthia B. Haney Dies.

By the Associated Press.

STUART, Fla., July 26.—Mrs. Cynthia B. Haney, newspaper writer, educator and former temperance worker in many states, died at her home here Sunday night at the age of 92. For many years she was a member of the faculty at Methodist College in Salt Lake City, Utah. Later she founded a school for mountain children at Blackey, Ky. At other times she served as an associate of Francis Willard in the anti-saloon movement.

Wife Aiding Becker.

Mrs. Charles U. Becker, wife of the Secretary of State of Missouri, is in St. Louis this week in the interest of her husband's campaign for the Republican nomination for Governor. She will be at campaign headquarters, 917-923 Title Guaranty Building from 10 a. m. to 4 p. m. daily to meet women visitors. She will be entertained at a number of luncheons.

J. C. Skemp, Union Man, Dies.

By the Associated Press.

SAN JOSE, Cal., July 26.—Joseph C. Skemp, former general secretary-treasurer of the International Brotherhood of Painters, Decorators and Paperhangers of America, is dead at the age of 68. He served as editor of the organization's journal until 11 years ago, when he retired because of ill health.

California Sportsman Married.

By the Associated Press.

LOS ANGELES, July 26.—Carleton Burke, wealthy Southern California sportsman and polo player, and Mrs. Myrtle Wood Hook, were married here yesterday. She formerly was the wife of William Spencer Hook, who recently married Leatrice Joy, former film actress.

Luncheon for Ex-Senator Reed.

Former Senator James A. Reed will be guest of St. Louis friends Friday noon at a luncheon in his honor at Hotel Jefferson, it is announced by Lee Meriwether, chairman of the committee in charge. Meriwether said Reed had accepted the invitation and would discuss state and national politics.

Steamship Movements.

By the Associated Press.

Arrived.

Liverpool, July 26, Adriatic, New York.

London, July 26, American Banker, New York.

Naples, July 25, Conte Biancamano, New York.

Bremen, July 25, Europa, New York.

Galway, July 24, Milwaukee, New York.

Havre, July 24, Pennland, New York.

Sailed.

Buenos Aires, July 23, Western Prince, New York.

Domino

Largest selling cane sugar

"Sweeten it with Domino"

THE COOLEST PLACE TO DINE THIS SUMMER DAYS

THE STATLER ROOF

the nicest, too, and not expensive!

CLUB BREAKFASTS, 65c

"PLATE" LUNCHEONS, FROM 70c

CLUB DINNERS, FROM $1.50

Dancing TO IRVING ROSE'S MUSIC at Dinner and Supper every evening except Sunday

No Cover Charge at Dinner

MRS. KATHARINE M. M'CORMICK LEAVES $100,000 ESTATE

Son Bequeathed Father's Portrait and Silverware; Jewelry Goes to Two Granddaughters.

By the Associated Press.

WASHINGTON, July 26. — The will of Mrs. Katharine Medill McCormick, who died in France on April 11, was filed for probate yesterday by her son, Robert R. McCormick of Chicago. The estate was valued at $100,000.

The will explained that the contents of her home here on Massachusetts avenue belonged to her late son, Joseph Medill McCormick, and now are the property of her daughter-in-law, Mrs. Ruth Hanna Simms. Mrs. Simms was bequeathed a wardrobe, furs, laces and wearing apparel. Jewelry was given to her granddaughters, Katharine and Ruth McCormick. The son, Robert, will receive his father's portrait and some silverware. Three employes also were remembered.

S. A. Harris Estate $95,795.

An inventory of the estate of Simon A. Harris, 24 Washington terrace, who died Feb. 16, shows property valued at $95,795. His widow and two children are the principal beneficiaries. The inventory was filed in Probate Court yesterday by the Mercantile-Commerce Bank and Trust Co., as executor. Mr. Harris was a buyer for the B. Harris Wool Co.

Cleveland A. Newton to Speak.

Tonight's meeting of the Twenty-eighth Ward Republican Study Club, to be addressed by former Congressman Cleveland A. Newton, will be held at 8 o'clock at Rose Hill Hall, Maple and Hamilton avenues.

DRIVE FOR MORE BOY SCOUTS

10-Year Campaign Started at Hoover's Suggestion.

By the Associated Press.

NEW YORK, July 26.—A 10-year campaign to enlarge the Boy Scouts of America to the point where one out of every four new male citizens will have had four years of Scout training was announced at headquarters yesterday.

Dr. James E. West, chief Scout executive, said the campaign was undertaken to meet a challenge of President Hoover in which he called on the Scouts to remedy a situation caused by "failures in citizenship." At the same time the Scout headquarters made public a letter from the President indorsing its accomplishments of last year and expressing the hope that "your local council units will, as heretofore, receive from the general public such generous support that the splendid record you made for 1931 may be equaled in 1932."

To Address G. O. P. Woman's Club

Candidates for Republican nominations for local offices will be heard by the Republican Woman's Club at luncheon at Hotel Statler tomorrow. Miss Cleta Smith, president of the club and director of the city's free Legal Aid Bureau, will preside.

AMUSEMENTS

MUNICIPAL OPERA — OPEN-AIR THEATRE FOREST PARK

THIS WEEK NIGHTLY AT 8:15 LAST TIME SUNDAY FIRST TIME AT MUNICIPAL OPERA

THE BLUE PARADISE

Another Romberg Operetta, with Guy Robertson, Charlotte Lansing, Allan Jones, Doris Patston and Jack Sheehan, Geo. Houston, Geo. Hassell, Manila Powers.

NEXT WEEK Aug. 1 to Aug. 7 SEATS NOW

KALMAN'S Operetta SARI GREATEST Cast in Supreme History

Charlotte Lansing, Allan Jones, Geo. Houston, Clifford Newdahl, Jack Sheehan, Manila Powers.

Tickets 25c, 50c, $1, $1.50, $2

MUNICIPAL OPERA TICKET OFFICE, Arcade Bldg., 8th and Olive. Open Daily 9 to 5. GArfield 4400. Ticket Offices in Forest Park Open Nightly at 7. FO. 1300.

BASEBALL TODAY

SPORTSMAN'S PARK

Browns vs. Washington

Time 3 P. M.

Box and Reserved Seats on Sale Arcade Bldg. CHestnut 7086

FOREST PARK HIGHLANDS

35c—SWIMMING POOL—35c

Free Entertainment in the Pagoda

Harry Lange's "A NIGHT in SPAIN" JOHNNY HANLEY'S STUDIO of DANCING & SCHOOL of RADIO TRAINING

35c To Dance Floor DANCING FREE 35c

TRAVEL AND RESORTS

QUEBEC

DELIGHTFUL ALL-EXPENSE TOUR

8 DAYS, $58.50

Leave August 20 TOUR INCLUDES

Detroit, Niagara Falls, Montreal, Toronto, Montmorency Falls, Shrine Ste. Anne De Beaupre

Personally Conducted via

WABASH—CANADIAN PACIFIC

Call or Write for Information

BURKETT TOURS 1439 Railway Exchange Bldg.

Phone CHestnut 4700

TRAVEL AND RESORTS

OZARK BEACH

LAKE TANEYCOMO

1st Class Hotel—Family Cottages Caters to High-Class People

COMFORT—QUALITY—SERVICE—LOW COST

Phone or write H. G. Crist, Ozark Beach, Mo.

This Year's Vacation Bargains Never Before

6½ GLORIOUS DAYS in the CANADIAN ROCKIES

Begins at Banff or Field, includes Lake Louise, Chalet-Bungalow Camps, 134 miles of motoring. All expenses $60

ALASKA THRILLER

2000 miles, calls at 6 ports. Princess Steamships. Premium rooms greatly reduced. 9 days Vancouver to Skagway and return—Meals (except at Skagway) and berth included, from $90

PACIFIC NORTHWEST

Includes Canadian Rockies, Banff, Lake Louise, Vancouver, Victoria, Seattle, Portland, Colorado and California $87.95 (Round Trip)

TOURS EAST Via Quebec, French Canada, St. Lawrence River, Atlantic Coast, New England, New York, Niagara Falls, Washington, etc. Go as you please, or conducted tours. Ask about our low all-expense tours to Quebec $77.72 (Round Trip)

such under-pricing on such premier trips as these . . . not cheapened travel, mind you, but first-class trips at prices temporarily below par.

THIS is the year of years for that BIG adventure tour you've always promised yourself!

Every dollar does double duty!

Here are some suggested tours. Look them over. Each is one of America's greatest adventures into a glorious world where everything is different.

Choose the trip you'd like best. Then use the coupon to get the surprising details of these combined American-Canadian values for this summer. When writing, ask about all-expense tours.

CANADIAN PACIFIC

GEO. P. CARREY, General Agent, 418 Locust St., St. Louis, Mo. Phone: GArfield 5134

Please send me booklets checked

☐ Alaska ☐ Trans East
☐ Colorado Rockies ☐ Pacific Northwest
☐ Canadian Rockies Tour
☐ Conducted Tours Week

Name.....

Street.....

City.....State.....

(If student, state grade)

PHOTOPLAY THEATERS

LOEW'S STATE — ALWAYS COMFORTABLY COOL • AIR-WASHED

Faith Baldwin's Novel "SKYSCRAPER SOULS" WARREN WILLIAM Maureen O'Sullivan, Anita Page

Friday—"UNASHAMED" With Helen Twelvetrees

UPTOWN — "NEW MORALS FOR OLD" With Robert Young, Laura Stone —ON SAME PROGRAM— "CROSS EXAMINATION" H. B. Warner and Sally Blane (Cooling System)

Opportunities to get into a paying business are easily found through the classified "Business for Sale" columns of the Post-Dispatch.

PHOTOPLAY THEATERS

AMBASSADOR — Sedi's Greatest Exhibition MILLS BROS. IN PERSON 2nd Big Stage Show "STARS" 5 Acts! 26 Girls! On the Screen "LADY AND GENT" With GEORGE BANCROFT WYNNE GIBSON

4 SHOWS TODAY DOORS OPEN 11:30 A. M.

To Accommodate Record Crowds for What Rio Calls "The Best Entertainment Ever Handed Out in St. Louis."

Stage Shows at 1:30—3:50—6:27—9:27. Come Early for Choice Seats.

ON STAGE—IN PERSON World's Greatest Show ETHEL WATERS in "RHAPSODY IN BLACK" Complete, Original Cast

Hilarious Screen Hit "MAKE ME A STAR" Stuart Erwin—Joan Blondell

MISSOURI

25c to 1 40c to 6 65c After 1:30 Tax Paid

Completely COOL FOX — Sensational 25c to 1 35c to 6 50c After

"ALMOST MARRIED" —BIG STAGE SHOW— ALLISTER WYLIE—JACKIE ARCHER In Person PANCHON & MARCO'S "MYSTERY" Idea AL LYONS AND HIS MUSIC

First Show 8:45 RITZ 3147 S. GRAND ROBERT YOUNG MARGARET PERRY in "NEW MORALS FOR OLD" With LEWIS STONE and JEAN HERSHOLT —In a Double Program With— H. B. WARNER & SALLY BLANE in "CROSS EXAMINATION" A Master Love Mystery. Also "THE BOY FRIENDS" in a New Comedy. Other Subjects. Washed Air Cooling System—Always Comfortable

TODAYS PHOTO PLAY INDEX

American 2400 S. Twelfth	Penny Nite. "YOUNG BRIDE," Helen Twelvetrees. Also "Last Ride."	NEW WHITE WAY 6th & Hickory	"Beauty and the Boss." Marian Marsh. "Scandal for Sale." C. Bickford.
ARCADE AIRDOME Sarah & W. Pine	"Cock of the Air," Chester Morris. "Delicious," Chas. Farrell.	O'Fallon Airdome Jean Bennett.	W. Florissant at Allen. "Trial of Vivienne Ware," Also "Desire Rides Again."
ASHLAND REX 3539 Newstead	"THE RICH ARE ALWAYS WITH US" and "Strange Case of Clara Deane." WASHED AIR COOLING SYSTEM	OZARK Webster Groves	JAMES DUNN in "SOCIETY GIRL." Also "Love Is a Racket."
BADEN 3201 N. Bdwy.	"As You Desire Me." Sherlock Holmes Mystery Thriller, "The Speckled Band."	PALM	3010 N. UNION. James Cagney in "THE CROWD ROARS," John Barrymore in "State Attorney." Washed Air Cool. Sys.
Cinderella Cherokee & Iowa	PENNY NITE JOAN BLONDELL in The Famous Ferguson Case JOSEPHINE DUNN in "SEALED LIPS."	Pauline	AIRDOME, 5000 Clayton. "PROBATION" WAYNNE GIBSON and PAT O'BRIEN. Strange Case of Clara Deane
Michigan 7224 Michigan			
FAIRY AIRDOME	Edw. G. Robinson in "Two Seconds." Laurel & Hardy. Also Charley Chase Comedy.	Princess	Skydome, 2941 Pestalozzi. Penny Nite. Lew Ayres in "Impatient Maiden." Also "Young Bride."
Kirkwood	Skydome, Kirkwood, Mo. "THE CROWD ROARS" with James Cagney and Joan Blondell.	QUEENS AIRDOME	Eliza Landi in "The Woman in Room 13." Also "The Unexpected Father."
LEE 4306 Lee	GLORIA SWANSON in "TONIGHT OR NEVER." BUCK JONES in "ONE MAN LAW."	Red Wing 4557 Virginia	Barg. Nite, 2 adl. 25c, 2 chil. 10c. "Love Affair" & "Carnival Boat."
LEMAY	318 Lemay Ferry Road. Silas Summerville in "Unexpected Father." "Wiser Sex." C. Colbert	ROBIN 5479 Robin	Ronald Colman. "Arrowsmith." Laurel & Hardy in "MUSIC BOX."
Macklind 5415 Arsenal	Edward G. Robinson in "Two Seconds." Charles Morris, "Cock of the Air."	ROXY 5500 Lansdowne	"LOVE IS A RACKET." Doug. Fairbanks Jr. Also "Woman in Room 13."
Marquette 1806 Franklin	"HELL'S ANGELS" with JEAN HARLOW. Comedy Act. Cooling System.	Salisbury 2504 Salisbury	Joan Bennett in "Trial of Vivienne Ware." Tom Mix in "Desire Rides Again."
McNAIR 2300 Pestalozzi	Guest Nite, 2 for 1. Lew Ayres, "NIGHT WORLD." Tom Keene, "PARTNERS."	Shady Oak WILL ROGERS in	Forsythe & Hanley Rd. (Garden Movie) "Business and Pleasure."
MELBA Grand & Miami	Penny Nite. Joan Bennett, "Trial of Vivienne Ware." Also "House of Mystery."	Virginia 3117 Virginia	Penny Nite. John Barrymore in "STATE'S ATTORNEY." Also CHIC SALE.
MELVIN 2919 Chippewa	Guest Nite, 2 for 1. Joan Bennett in "CAREless LADY." Also "The Menace."	Wellston 6220 Easton	"AS YOU DESIRE ME." with Greta Garbo. Also "Defenders of the Law."
MONTGOMERY	19th and Montgomery "Society Girl," Peggy Shannon. "Desire Rides Again," TOM MIX.		

ST. LOUIS AMUSEMENT CO.

GRANADA 6333 Gravois
LINDELL Grand and Wabash
SHENANDOAH Grand and Shenandoah
WEST END LYRIC

WARNER BAXTER in "Man About Town" ALSO "THE DARK HORSE" With Warren William

UNION Union and Easton — "THUNDER BELOW" with Tallulah Bankhead and Fuzzy Knight. Also "No Greater Love" with Alexander Carr.

MAFFITT Vandeventer & St. Louis — Douglas Fairbanks Jr. in "Love Is a Racket" with Ann Dvorak. Also Ray Francis in "Street of Women."

AUBERT 4949 Easton — "THE TRIAL OF VIVIENNE WARE" with Joan Bennett (Sensational Story Broadcast Over Station WILD). Also Tom Mix in "Desire Rides Again."

MANCHESTER 6237 Manchester — "The Strange Love of Molly Louvain" with Ann Dvorak, & "Steady Company" with Norman Foster and Buzz Fitz.

FLORISSANT 2139 S. Grand — Douglas Fairbanks Jr. in "Love Is a Racket" with Ann Dvorak. Also Ray Francis in "Street of Women."

MIKADO 5953 Easton — "The Strange Love of Molly Louvain" with Ann Dvorak, & "Steady Company" with Norman Foster and Buzz Fitz.

GRAVOIS 2931 S. Jefferson — "The Strange Love of Molly Louvain" with Ann Dvorak, & "Steady Company" with Norman Foster and Buzz Fitz. (2 Admissions for the Price of 1.)

NEW CONGRESS 4931 Olive — "The Strange Love of Molly Louvain" with Ann Dvorak. Also "Scandal for Sale" with Leslie Howard.

PAGEANT 5931 Delmar — Warren William and Sidney Fox in "THE MOUTHPIECE." Also Leslie Howard in "Scandal for Sale."

LAFAYETTE 1942 S. Jefferson — "Street of Women" with Ray Francis & Roland Young. Also "Police Court."

TIVOLI 6183 Delmar — "THUNDER BELOW" with Tallulah Bankhead and Fuzzy Knight. Also "No Greater Love" with Alexander Carr.

HI-POINTE 5931 McPherson — "MERRILY WE GO TO HELL" with Sylvia Sidney and Fredric March.

MAPLEWOOD 7179 Manchester — Warner Baxter in "Man About Town." Also Tallulah Bankhead in "Thunder Below" with Charles Bickford.

COLUMBIA 5257 Southwest — Ronald Colman, "Arrowsmith." Also "Steady Company," Norman Foster. (Cooled by Washed Air.)

SHAW 5934 Shaw — "Street of Women" with Ray Francis. Also "Scandal for Sale" and Andy Clyde Comedy.

SCOT STATES CLAIM TO WENDEL ESTATE

Testifies He Is Son of Testator's Brother by a Secret Marriage.

NEW YORK, July 26.—A 52-year-old Scot testified in Surrogate's Court today that his mother was secretly married in Dundee, Scotland, to John Gottlieb Wendel, brother of the late Ella V. von E. Wendel, and that he was the only child of that marriage.

The Scot, Thomas Patrick Morris, claims third-degree relationship to the late Ella Wendel, and the right to contest her will.

Morris said he was born in Dundee Jan. 3, 1880, and was reared by his foster parents, Peter Morris and his wife, Margaret Devine Morris, in the house in which he was born.

Morris said Wendel once took him to the Wendel's Fifth avenue home, told a woman he addressed as Ella that "This is my son," and she told him to "get out and take your brat with you."

Wendel, Morris testified, then gave him a gold watch chain, and he went to Clifton, Ariz., where he got a job with the Arizona Copper Company's concentration plant and remained five years, from 1907 to 1912, during which time he sent to Scotland for his wife and children.

He said he saw Wendel in 1908, when directors of the copper company visited the plant. Wendel, he testified, asked him why he left New York.

"I told him," Morris testified, "I left because his family were a pack of nuts and because I couldn't get a job there."

Nine of the 1622 claimants to the estate of Miss Wendel won a legal right to contest the will.

Since the death of Miss Wendel a year and a half ago, the estate had formally acknowledged only one surviving relative out of the hundreds in all parts of the world who made claims.

But John M. Harlan, one of the lawyers engaged to protect the estate, yesterday made the concession which gave eight more the rights of surviving relatives.

The eight, all members of one family, are: Leah Barney Butler, Eddeva Barney Irwin, Gail Barney Waite, Effie Barney Bush, Holland Vaughn Barney, Hattie Simons, Grace MacQuarrie and the estate of Laura Opal Harrison.

They were conceded to be relatives in the fifth degree and therefore will stand on equal footing with Miss Rosa Dew Stansbury, 74-year-old spinster of Vicksburg, Miss., who until now had been held to be the only one entitled to contest the will.

MAYOR OF CHICAGO LEAVES ON 6-WEEK TRIP TO EUROPE

Cermak Obtains Pay for Teachers and City Employes Before Departure.

By the Associated Press.

CHICAGO, July 26.—Mayor Anton J. Cermak left today for a six-week trip to Europe in search of recreation and rest.

His health impaired by struggles with the friends of the Capone gang, the Mayor decided on a trip to the baths at Carlsbad, to his native village of Kladno in Czecho-Slovakia and to the Italian villa of his friend, Paul V. Colliani, a trustee of the Chicago Sanitary District.

Mayor Cermak said yesterday he had obtained sufficient funds to give the payless teachers and city employes a payday. In conference with bankers, he said, he obtained their promise to purchase city and School Board tax anticipation warrants guaranteeing $2,500,000 for teachers' salaries and $1,900,000 for city employes. The bankers agreed to furnish the money on condition that the School Board reduce its budget. The $2,500,000 will provide two weeks' pay for the teachers.

TWO ACQUITTED IN CHICAGO KIDNAPING FACE NEW TRIAL

Judge Holds With Ransom Charge Left Out, Men are Not Placed in Double Jeopardy.

By the Associated Press.

CHICAGO, July 26.—Judge Joseph B. Davis of criminal court ruled today that Louis (Two Gun) Alterie, former gangster who turned Colorado rancher, and "Buster" Brown, known to St. Louis and New York police, could be tried on a charge of kidnaping Edward ("Shamus O'Brien") Dobkin, gambler.

Alterie and Brown were acquitted recently on a charge of kidnaping for ransom in the same case. Judge Davis ruled, however, a trial on the new charge would not be placing them in double jeopardy. The trial was set for the September term of court and the defendants allowed to remain at liberty under $5000 bond.

VASSAR STUDENT DISAPPEARS

Girl Leaves Note to Chicago Family, Drives Away in Auto.

By the Associated Press.

CHICAGO, July 26.—Miss Fannie Turnbull, 19 years old, a Vassar College student, today was reported missing from her Lake Forest home. She left a note addressed to her family, in which she said:

"I can't stand it any longer—feeling that I am a burden on you. I know you will forgive me for taking the car. Please don't try to follow me. I am going away where you will never find me." Miss Turnbull is the daughter of Henry K. Turnbull, a real estate dealer.

CHICAGO TRACTION ACT HELD VALID BY COURT

Supreme Bench Rejects Plea That It Grants Perpetual Franchise.

By the Associated Press.

SPRINGFIELD, Ill., July 26.—The validity of Chicago's comprehensive traction ordinance was sustained by the State Supreme Court today in upholding the decree of the Superior Court of Cook County in the case of Elizabeth M. Bass and others against the city of Chicago.

The decision, written by Justice Orr, disposed at the same time of the Bass case and the quo warranto proceedings instituted by the Attorney-General.

The Attorney-General charged that Chicago had exceeded its power in passing the ordinance and expending money to carry out its provisions, and that officials of the Chicago local transportation company were unlawfully pretending to exercise corporate functions. He also attacked the 1929 Corporation Act under which the company was organized, and the Subway Act, the Terminable Permit Act and the 1929 Railroad Act.

The comprehensive ordinance provides for unification of all transportation systems in Chicago, to be acquired by the local transportation company. The city is to build subways for this company, and in return is to receive 3 per cent of the gross receipts of the company, subject to prior claims of all operating expenses.

At the time the suit was started the traction fund for the building of the two subways exceeded $60,000,000, which Chicago members of the General Assembly at the third special session charged had already been spent.

In asking that the ordinance be declared unconstitutional, the taxpayers argued that the plan called for uniting street railways and railroads into one system, contrary to statute; that the plan would grant a perpetual franchise to a corporation; that it required the extension of the jurisdiction of the City Council beyond the corporate limits of Chicago; that the cost of building the subways would increase the city's indebtedness beyond the constitutional limit; that the plans call for the donation of the city's credit to a private corporation; and that bills authorizing the City Council to pass the ordinance were unconstitutional.

BRITISH PARLEY THREATENS U. S. OIL, COAL TRADE

Continued From Page One.

tons and the ports are closed by ice part of the year. Further, they said, ocean transport of anthracite is not profitable except as ballast.

Recently Welsh coal has been selling 5 to 50 cents a ton cheaper than American and Montreal interests are reported to have started expanding port facilities for it. However, Nova Scotia has a soft coal it has been trying to get used as stoke fuel in Canada and is represented as standing firmly against increased imports from the United Kingdom. To encourage Nova Scotia industry the Canadian Government has been paying bounty of $1 per ton on lignite laid down in Ontario.

Prospects that Canadian beef cattle will replace the Irish in the British market weakened today when it was found it cost $20 a head to get Alberta stock to the seaboard. Besides, the cattle are stockers and feeders and not the type that can be quickly finished for the market. There has been some talk of shipping them through Hudson Bay, but the inclement weather was considered prohibitory for that.

Irish Free State Puts High Duties on British Products.

By the Associated Press.

DUBLIN, Irish Free State, July 26.—Almost prohibitive duties on British products were levied by the Irish Free State last night, and simultaneously there was a development which aroused speculation as to whether negotiations to solve Anglo-Irish differences might be reopened.

The development was the departure of Hugo Flynn, parliamentary secretary to the Ministry of Finance, for London. All the Government would say was that he was "on an important Government mission."

The duties were levied with publication of a list of articles embraced in a special tariff bill passed by the Dail Eireann last week in retaliation against a 20 per cent tariff imposed by Great Britain. The British tariff was levied when the Free State defaulted in land annuities due the Bank of England.

Of all the duties published yesterday only those on pigs, meat and potatoes will affect all countries. Against Great Britain was levied a 20 per cent ad valorem rate on iron and steel and their manufactures, cement and electrical apparatus. Heavy levies also are made on coal, pigs, meat, sausage and sugar products, and the importation of cheese is prohibited.

In several cases the produce of Northern Ireland is excepted from the tariffs. The brief list of British articles affected virtually abolishes empire preferences so far as Britain is concerned.

Stove Plant on Full Time.

By the Associated Press.

GARDNER, Mass., July 26.—The Florence Stove Co. will operate on full time for the rest of the year. Conrad Herwig, plant superintendent, announced yesterday. More than 175 employes will be recalled to the plant.

Marriage Licenses Births Recorded Burial Permits

MARRIAGE LICENSES.

Louis W. Whitfield ..... 2904 Thomas
Nettie Piggee ..... Little Rock, Ark.
Paul Jackson ..... 3541 Vista
Marie Henson ..... Hornersville, Mo.
Charles F. Laird ..... 5806 Minnesota
Frances Keiser ..... 419 Sidney
Bernard Feltman ..... 2742 Osage
Ellen Hayden ..... 3319A Meramec
Collette Covington ..... Chicago
Mildred Bass ..... Chicago
Homer Tennyson ..... 4236 W. Aldine
Holland Caldwell ..... 4115C Enright
Willie Fielder ..... East St. Louis
Mary Tibbs ..... East St. Louis
Richard J. Carroll ..... 6012 Virginia
Margaret Davis ..... 4424 Forest Park

BURIAL PERMITS.

Margaretha Stecher, 73, 2911 Salena.
Mary Brown, 19, 1325 N. Sarah.
Frances Gerard, 77, 5600 Arsenal.
Betty Geier, 12, 3843 Hartford.
Carrie Schulte, 74, 3846 Labadie.
Sophia Schoenfeld, 65, 5067 Ridge.
Alle Tirus, 34, 1915 Blair.
L. Graf, 61, 3365 S. 9th.
Della Dunbar, 48, 2810 Laclede.
J. Thomas, 40, 4327 Plum.
P. O'Brien, 73, 4025 Flad.
J. Cella, 54, 2489 O'Fallon.
W. C. Hughes, 67, 400 Cleveland.
H. Scheneider, 61, 2631 St. Louis.
D. Hinson, 12, 501A Cates.
R. Mason, 43, Sanitarium.
C. Ebert, 34, 5323 Sutherland.
Tena Wegman, 62, Plattin, Mo.
F. H. Saathoff, 53, Sorento, Ill.
Golde Goldsmith, 54, 3050A Glasgow.
Mattie Pierce, 60, 2628A Morgan.
N. Haynes, 43, 3534 Lawton.
J. McGuire, 1 month, 3730 Cottage.
Mary L. Ronsain, 66, 4202 West Pine.
Mary Beauvais, 65, 5611A Cabanne.
Wilhelmina Diekkrueger, 77, 1908 Pennsylvania.
H. Hippler, 67, 1421 Angelrodt.
A. H. Koppen, 46, 3994 Bowen.
Henrietta Schmidt, 35, 6253 Hoffman.
Emma L. Kraemer, 56, 2106A E. John.
J. J. Gorzin, 46, 4567 Carter.
H. Seibel, 77, 4206 Junius.
Elizabeth Atkin, 48, 3718 Enright.
M. Danielwicz, 32, 2021 Madison.
W. Schaeffer, 32, 1416A N. Euclid.
E. O'Toole, 40, 1616 Franklin.
Capt. Wm. Gleason, 68, 5190 Raymond.
C. Sauer, 70, 2418 McNair.
Louise M. Beckman, 75, 2224 Jules.
S. Fortenberry, 47, 125 Poplar.
J. Arzona, 71, St. Charles, Mo.
C. C. Biel, 57, 3958 Miami.
V. Amato, 31, 7925 Church road.
E. Wunenath, 74, 3406 Arsenal.
Mary E. Counts, 9 months, 917 Geyer.
R. Shinner, 76, 4948 Schellmeyer.
E. Cox, 64, 4336 Clemens.
A. Coker, 52, 3026 Semple.
Mary Robinson, 38, 4234W. Fairfax.
F. Gleisner, 72, 1112 S. 4th.
Jane Cole, 71, 918A N. 9th.
Josephine Zalicek, 32, 2816 Meramec.
F. Stetina, 71, Rich Ridge, Mo.
Matilda W. Gunn, 59, 2008R. Biddle.
E. Smith, 12 days, 3142 Sheridan.
Lucy M. McClaurine, 52, 1219 N. 13th.
W. Brunswicker, 69, 5800 Arsenal.
Frances Knittel, 70, 1915 Clara.

BIRTHS RECORDED.

BOYS.

L. and E. Page, 1127 N. Leonard.
H. and G. Evans, 2122R Franklin.
D. and M. Williams, 2345 Scott.
J. and N. Jones, 1401A Morgan.
J. L. and L. Williams, 917 N. 23d.
J. and H. Dotson, 1504 Biddle.
C. and C. Lane, 1521 Madison.
J. and B. Bufford, 2113 Wash.
H. R. and G. Thomas, 3109 Adams.
J. and B. McGowan, 3032 Morgan.
E. L. and I. Miller, 2938 Sheridan.
C. and W. Small, 3505A Clark.
W. and B. Gray, 1434 N. 12th.
M. and D. Davis, 2930 Pine.
L. and G. Rechewski, 4016 Lincoln.
J. and R. Rischer, 3720 N. 11th.
F. and G. Murray, 2249 Montgomery.
J. and I. Dietz, 4436R Page.
W. J. and E. O'Neil, 5463A Gillione.
G. and F. Gray, 4812 Rhodes.
V. E. and J. Schulze, 1925 McCausland.
A. H. and A. Idecker, Rimmswick, Mo.
E. H. and E. Mueller, University City.
GIRLS.

J. and I. Brooks, 2733A Franklin.
W. and E. Jackson, 2334 Morgan.
J. and E. Sherwood, 3049 Cass.
C. and T. Mitchell, 4108 Enright.
A. and K. Panell, 3521 Laclede.
R. L. and J. Bush, 3511 Laclede.
J. A. and A. Hicks, 4427 Cottage.
J. and F. Lewis, 2716 Bernard.
W. and G. Willi, 2a. S. 22d.
H. and I. Clark, 1527R Carr.
A. and J. Smith, 3026A Madison.
W. and J. Dawson, 2808A Walsh.
W. and M. Fields, 5338 S. Garrison.
H. and M. Burrage, 2124R Franklin.
L. and M. Weber, 3901A Lami.
R. F. and S. Bowman, 3979A Hartford.
G. and C. Satirfouler, 2729R Franklin.
C. and M. Debo, 4227 Schepsis.
J. and L. Orlando, 4719 Penrose.
J. J. and S. Mrozek, 4414 N. 19th.
J. and C. Bewen, 2813 S. 13th.
N. and E. Potye, 3940 McRee.
G. H. and H. Hosford, 1917 Wright.
J. H. and M. Lachitt, 5843 Highland.
AT ST. MARY'S HOSPITAL.
BOYS.

J. E. and H. M. Baesler, 6326 Etzel.
C. R. and M. A. Walling, 7304 Lyndover.
E. and L. Gast, 3959 Wilmington.
E. and C. Paridy, 4252 Washington.
GIRLS.

C. J. and J. M. Kruse, Rimmswick, Mo.
R. T. and M. J. Coyne, 1248A Moorlands.
Richmond Heights.
B. and M. Kilgarner, 4028 N. 25th.
F. B. and A. F. Vessels, 952 Harlan.
W. C. and J. A. Weir, Elm and Ross, Webster Groves.
W. S. and P. E. Lachitt, 3602 Robert.
G. and M. Budar, 1908 Picker.

Divorces Granted.

Reba from Arson Ledbetter.
Irene from Robert A. Schwebel.
Nora from James McMillan.
India from George Haley.
Mildred from John Glueckler.
Letty E. from Floyd S. Haller.
Beulah from Edward Chamberlain.
Lena W. from Floyd T. Crews.
Zachariah S. from Lottie Butler.
Laura from Louis Hacke.
Roxton M. from Cecil Schultz.
Eula from Henry Evans.
Hilda from Joseph Matha.

HIGH SCHOOL ATHLETE SLASHES WOMAN WITH BUTCHER KNIFE

Chester, Ill., Youth Gives No Explanation of Affair in His Father's Store.

Special to the Post-Dispatch.

CHESTER, Ill., July 26.—William Bery, 19 years old, Chester High School football star, was arrested yesterday as the result of an attack on Mrs. Esther Lorentz witha butcher knife. One hundred and seventeen stitches were necessary to close the wounds, and she wah rushed to the St. Clements Hospital in Red Bud in a serious condition. The attack occurred in his father's store, where Mrs. Lorentz formerly had worked as a clerk. Without warning, Bery picked up a butcher knife and slashed her across the back and the neck, and when she turned around cut her left arm and breast. He was overpowered by Roy Mizer, who suffered a wound on the left arm between the shoulder and elbow. Bery, a member of the 1933 graduating class, and an honor student last term, would give no reason for his actions.

Saengerbund President Falls Dead.

By the Associated Press.

MUNICH, Germany, July 26.—Carl Hammerschmidt, 70-year-old president of the German Saengerbund, fell dead of a heart attack today while he was on the way home from Frankfort, where he attended the song festival last week.

CEMETERIES
OAK GROVE
THE CEMETERY UNUSUAL
MAUSOLEUM
Temperate Tomb
CAbany 6207. (Showroom 6031.) (c02)

DEATHS

HALL, SAMUEL B.—On Tuesday, July 26, 1932, husband of Lulu Blair Hall.
Services at residence, 4580 McPherson avenue. Notice of time later. (c)

DEATHS

HALL, SAMUEL B.
CARROLL, PATRICK.
CHUMLEY, CLYDE
CURRY, JENNIE FEARN.
DIECKMANN, ALBERTA
EICHLEIN, STEVE.
FINK, LOUISA
GERTKEN, JOHN B.
GROENING, IDA M. and CHARLES A.
HEYDT, DOROTHY
HOERNER, ALFRED
LICHTENSTEIN, ELLIE
LINN, ADAM
LODIKE LOUISE.
NERL, GUSTAV
ORRICK, MARY BICKMAN
PARKIN, BLAINE
PHILLIPS, FRANCIS E.
REQUARTH, OTILLIE
RICHARD, ROBERT L.
SALIGER, ANTON
SCHLOSSER, AMELIA
SORENSEN, HOWARD
TAAKE, ORVILLE L.
WHITEHEAD, CLEVELAND
BUCCARELLI, VIVALDO.

CARROLL, PATRICK.—Entered into rest Monday, July 25, 1932, at 2:20 p. m., beloved husband of the late Sophia Carroll (nee Murphy), dear father of Rev. Joseph D. Carroll, C. S. S. R., dear brother-in-law of Katherine Murphy.
Funeral Thursday, July 28, at 8:30 a. m., from the Collins parlors, 928 North Grand boulevard. Solemn requiem high mass, St. Alphonsus (Rock) Church. Interment Calvary Cemetery.
Deceased was a member of the Holy Name Society, St. Alphonsus (Rock) Church. (c3)

CHUMLEY, CLYDE.—On Sunday, July 24, 1932, 3:30 p. m., beloved husband of Mary Chumley (nee Keller), dear father of Patricia Chumley and our dear brother.
Funeral from Wacker-Heilderie chapel, 2333 South Broadway, Thursday, July 28, 9 a. m., to National Cemetery, Jefferson Barracks.
Deceased was a member of Future Great Lodge No. 45, B. of R. T. (c)

CURRY, JENNIE FEARN.—Suddenly July 24, at Oakley, Kan., daughter of the late Andrew Jackson Curry and Rita Adams Curry, beloved sister of Ophelia Curry and Mildred Curry Fewell.
Due notice of srices later. (c)

DIECKMANN, ALBERTA.—Suddenly at Elsinore, Cal., beloved daughter of O. F. Schwerdtmann, mother of Robert Dieckmann.
Notice of funeral later. (c)

EICHLEIN, STEVE.—Of 4315 Gravois avenue, on Tuesday, July 26, 1932, 5:07 a. m., beloved husband of Rose Eichlein (nee Schafnitz), beloved father of Eleanor Eichlein, dear son of Anna Eichlein, dear brother of Anna Brockmeyer, dear brother of Mathilda Wagner, Rose Matye (nee Eichlein), dear son-in-law of Anna Schafnitz, and nephew of Adam Erdmann, our dear brother-in-law, uncle and cousin, in his thirty-fifth year.
Funeral from Wacker-Heilderie chapel, 3634 Gravois avenue, Thursday, July 28, p. m. to Sunset Burial Park. Deceased was a member of German-Austrian Benevolent Society. (c3)

FINK, LOUISA (nee Brinkman).—Of 3016 Chippewa street, dear wife of Bernhard Fink, dear sister of Pauline Schulte (nee Brinkman) and Adolf Brinkman, and our dear aunt, at the age of 64 years.
Funeral Friday, July 27, 1932, at 1:30 p. m., from Ziegenhein Bros., chapel, 2623 Cherokee street, to Sunset Burial Park. (c)

GERTKEN, JOHN B.—Of 3121 Caroline street, entered into rest Monday, July 25, 1932, 5:20 a. m., beloved husband of Marie Gertken (nee Lagerber), dear father of Maria, Francis, Theresa, John H., Augusta, Henry and Bernardine Gertken, dear son of the late Tobias and Anna Gertken (nee Schlosser), dear brother of Henry, Anthony, Joseph Gertken, Mrs. Mary C. O'Rourke, Mrs. Anna Forrest and the late Lucas Gertken, dear father-in-law, brother-in-law, nephew, uncle, cousin and grandfather.
Funeral from Schnur funeral home, 3125 Lafayette avenue, Wednesday, July 27, 8:30 a. m. to St. Henry's Church. Interment SS. Peter and Paul's Cemetery. Deceased was a member of Holy Name Society of St. Henry's Church and Western Catholic Union, Branch No. 144. (c2)

GROENING, IDA M. (nee Kaiser) and CHARLES A.—Of 5506 Idaho, beloved wife and son of Charles C. Groening, dear sister and nephew of William Travis, Fred, Edwin and Amelia Kaiser and Lena Groening (nee Kaiser), our dear sister-in-law and nephew.
Funeral from Schumacher funeral home, 3613 Meramec street, on Wednesday, July 27, 1932, at 2 p. m., to Lakewood Park Cemetery. Member of Venus Chapter No. 153, O. E. S. (c)

HEYDT, DOROTHY.—Asleep in Jesus, Sunday, July 24, 1932, 6:30 p. m., beloved daughter of Herman and Bertha Heydt (nee Pelke), dear sister of Renata Heydt, dear grandchild and niece, in her twelfth year.
Funeral Wednesday, July 27, 2 p. m., from residence, 7816 North Broadway, to Ebenezer Evangelical Lutheran Church. Interment St. John's Cemetery. (c2)

HOERNER, ALFRED.—Of 3718 McDonald avenue, on July 25, 1932, dear father of Julius and dear brother of Felix and Adolph Hoerner.
Funeral from Hauck & Schmitt funeral home, 3732 South Grand boulevard, on Wednesday, July 27, at 2 p. m. Interment Bellefontaine Cemetery.
Belleville papers please copy. (c)

LICHTENSTEIN, ELLIE (nee Ellerman).—Entered into rest on Sunday, July 24, 1932, at 11:55 p. m., beloved wife of the late Louis F. Lichtenstein, dear mother of Clara, Emma and Louis J., our dear mother-in-law, grandmother, sister and aunt.
Funeral from home, 3238 Bailey avenue, Wednesday, July 27, 3 p. m.

LINN, ADAM.—Entered into rest Tuesday, July 26, 1932, at 1:20 a. m., dear husband of Lulu Blair Hall.
Services at residence, 4580 McPherson avenue. Notice of time later. (c)

DEATHS

RICHARD, ROBERT L.—Entered into rest on Monday, July 25, 1932, at 12:30 a. m., beloved husband of the late Charlotte E. Richard (nee Curtman), dear brother-in-law of Mrs. Ida Falk and Mrs. Jennie Curtman, beloved friend of Anna Deal.
Funeral Thursday, July 28, at 2 p. m., from Math. Hermann & Sons' chapel, Hyde and West Florissant avenue. Interment in Bellefontaine Cemetery. (3)

SALIGER, ANTON.—Of 5438 Arsenal street, entered into rest on Monday, July 25, 1932, at 5 a. m., beloved husband of Lizzie Saliger, 9-yr father of Elsie Schumert, Anna Meyer (nee Saliger), and Frankie Saliger, dear brother of Frank Saliger, and our dear brother-in-law, father-in-law, grandfather and uncle, at the age of 69 years.
Funeral on Wednesday, July 27, at 3 p. m., from Ziegenhein Bros.' chapel, 2623 Cherokee street, to Bethany Cemetery. (c)

SCHLOSSER, AMELIA (nee Oppermann).—Of 5015 South Grand boulevard, entered into rest on Tuesday, July 26, 1932, at 3 a. m., beloved wife of Anthony Schlosser, dear mother of Mrs. Elvira Voitleth (nee Schlosser), dear daughter of Augusta Oppermann (nee Juengel), and our dear sister, mother-in-law, grandmother, niece, sister-in-law and aunt.
Funeral on Friday, July 29, at 2 p. m., from John L. Ziegenhein & Sons' new funeral home, 4257 Gravois avenue, to Sunset Burial Park. (c3)

SORENSEN, HOWARD.—Of 7222 Lansdowne avenue, on Monday, July 25, 1932, dear son of Mrs. Cordia Sorensen (nee Vallance) and the late Soren J. Sorensen and dear brother of Nelson Sorensen.
Remains at the Edith E. Ambruster chapel, 4234 Manchester avenue, until 12 o'clock noon, Wednesday, July 27. Services at the Lighthouse Mission Tabernacle, at 2:30 p. m. Interment Valhalla Cemetery.

TAAKE, ORVILLE L.—Of 418 East Clinton place, Kirkwood, Mo., on Sunday, July 24, 1932, husband of Edna Thompson Taake and son of Henry Taake.
Funeral Wednesday, July 27, 2 p. m., from the Kron chapel, 2707 North Grand boulevard, to Black Jack Cemetery. (c2)

WHITEHEAD, CLEVELAND.—Of 3711 Hebert street. Entered into rest on Monday, July 25, 1932, at 5:05 p. m., dear father of Dorothy, Mrs. Arther Harrison, Mrs. Gregory Finnegan, James and Reuben Whitehead, dear son of Nancy Ann Whitehead, dear father-in-law, grandfather and brother, in his forty-ninth year.
Body will lie in state at the Beiderwieden funeral home, 1936 St. Louis avenue, until 8:30 p. m. Tuesday. Interment Thursday at Bernie, Mo. (c)

BUCCARELLI, VIVALDO.—Of 1714A North Leffingwell avenue, entered into rest on Tuesday, July 26, at 8:15 a. m., beloved husband of Irene Zuccarelli, dear uncle of Frank Cocchiarella.
Funeral from Cullinane Bros.' funeral parlors, 1710 North Grand boulevard, Thursday, July 28, at 7:30 a. m., to St. Leo's church. Interment Calvary Cemetery. Deceased was a member of Bakers' Union, Local No. 102. (c2)

CEMETERY LOTS

CEMETERY LOTS—Sale or trade; choice; at half cemetery price; ¼ cash; easy payments. CAbany 6360.

CEMETERY LOTS—Oak Grove, 2 in this section now $250-$400; sell $150. PRospect 4584.

PERSONAL

PAT P., worried sick, must know if you are all right; we understand—everything. H. and M. (c3)

GENERAL ANNOUNCEMENTS

$2000 ACCIDENT policy for $1 yearly; weekly indemnity. Independence Indemnity Co., Box 358, St. Louis, Mo.

FIFTH WARD Republican meeting tonight, candidates invited. Longfellow and Lafayette. 8 o'clock. (c)

LADIES—Make fiber flowers; instructions free with purchase of materials. Oriental Fiber Flower Studio, 2725 Utah.

BUS TRANSPORTATION

Chicago	$3.00	Dallas	$17.50
Detroit	6.00	Texarkana	14.00
Cleveland	9.75	Pine Bluff	10.25
New York	20.00	Los Angeles	32.00

Attractive Round-Trip Rates
NEVIN SOUTHWESTERN
Bus Terminal
4th and Chestnut Chestnut 8333. (c8)

DE LUXE CUT RATE BUS DEPOT

Chicago	$ 2.75	Augusta	$18.00
Detroit	5.50	Jacksonville	19.75
New York	16.00	Miami	29.00
Kansas City	4.25	Denver	20.00
Salt Lake	23.50	Los Angeles	27.50

UNITED BUS DEPOT BUSSES TO ALL POINTS. 600 Chestnut. GA. 8900. (8)

SAVE 25% IN BUS FARES TO MOST points, U. S. or Canada. New York, Chicago, Detroit, Indianapolis, etc. Porter service.
Phone CEntral 4550. GArfield 0825
The Short Line System. 1728 Olive (c8)

SPECIAL BUS FARES
New York, Philadelphia, Baltimore, Washington, $14. All new buses. Other low rates. Warwick Hotel, 15th and Locust. GArfield 8968.

SPECIAL EXCURSIONS—Chicago, $2.75; Detroit, $5; Dallas, $12; El Paso, $21.50; Phoenix, $25; Los Angeles, $27.50; New York, $17; Washington, D. C., $17. Golden Eagle Lines, 1727 Washington. GArfield 9347. (c65)

Travel Service

THE NATIONAL TRAVEL SERVICE
PR. 9761. 4040 OLIVE PR. 9761
Greyhound Bus Station Mo. Pac. Ter.
Free transportation to this station. Special rates to points everywhere. (c)

LEW'S LICENSED TRAVEL BUREAU.
Travel in comfort; share expense plan. 615 N. 18th st. GArfield 7525. (3)

DRIVING Springfield, Mo.; want several share expenses. NEwstead 1154J Jones.

RAILROAD TRAVEL

ST. LOUIS
BARGAIN FARES WEST
To Seattle, Portland, Tacoma, Vancouver (B. C.), Spokane and intermediate points, good on the New North Coast Limited, $40 in coaches, $65 in tourist cars (lower berth); $85 round trip in coaches.
Northern Pacific Railway
540 Boatmen's Bank Bldg., St. Louis.
Phone Garfield 2280.

BIDS WANTED

BIDS will be received by the Board of Public Service of the City of St. Louis, Mo., room 208 City Hall, until 12 M. on Aug. 16, 1932, for improving Natural Bridge avenue from Goodfellow boulevard to the City Limits of 1876; improving Natural Bridge avenue from Kingshighway Memorial boulevard to Union boulevard south of Natural Bridge avenue and Union boulevard north of Natural Bridge avenue; improving "alm street from North Florissant avenue to Twenty-fifth street, and of Natural Bridge avenue from Twenty-fifth street to the west line of Garrison avenue south of Natural Bridge avenue; improving Natural Bridge avenue from Taylor avenue to Kingshigh-way Memorial boulevard; improving Walnut street from Third street to Sixth street and of Market street from Sixth street to the east line of Eleventh street; south of Market street; and for improving Market street from Fifteenth street to Eighteenth street (sixty (60) feet wide). Plans, specifications, form of contract and other information may be obtained at the office of the president, room 300 City Hall.

SEALED PROPOSALS

SEALED PROPOSAL—United States Engineer Office, 428 Custom House, St. Louis, Mo., sealed bids in duplicate will be received until 11 a. m. Aug. 10, 1932, and then opened, for furnishing all labor and materials and performing all work in constructing about 5300 lin. ft. of solid dikes at Wood River, between miles 197 and 201 in the Mississippi River above mouth of Ohio River. Further information on application. (c6)

SPECIAL NOTICES

SPECIAL NOTICE.—I, Clyde L. Cornwall, of 4510 Forest Park avenue, City of St. Louis, State of Missouri, do hereby give notice that I will not be responsible for any debts contracted after this date by anyone except myself.
(Signed) CLYDE L. CORNWALL.

SPECIAL NOTICE.—Norman J. Schlenk, of 5711 Arkansas avenue, City of St. Louis, State of Missouri, do hereby give notice that I will not be responsible for any debts contracted after this date by anyone except myself.
(Signed) NORMAN J. SCHLENK.

LOST AND FOUND FOUND

FOUND BY POLICE
Humane Society—Several dogs.
For further information call
MISS DEAR, MAin 1111, Station 222.

LOST AND FOUND

Miscellaneous Lost

$100 REWARD for return of 3 fur coats taken from machine on Laclede avenue; no questions. CAbany 2903. (c7)

BAG—Lost: tan; containing bathing suits; lost on Hadaway Gr. or 32d; reward. Flanders 7395. (c)

BICYCLE—Lost or stolen; Elgin, from 10th, Washington; reward. JEffer. 7400.

BICYCLE—Lost; boy's 24-inch, red Shelby. Reward. 5479 Delmar. (c)

BOX—Lost; large, important papers; reward. Postoffice Box 1675.

CASH BOX—Lost; and strong box, containing valuable papers; reward. A. Kessler, WEbster 1266. (c4)

EYEGLASSES—Lost; tortoise shell; Florsheim and Collins; reward. 2204 Colfax. (3)

FOUNTAIN PEN—Lost; Schaefer; Mercantile Commerce Bank; reward. COl. 5584. (c4)

GLASSES—Lost in case; reward. MUlberry 1459.

GRIPS—Lost; from car by Palladium; reward for questions. 4229N Pine.

PURSE—Lost; brown leather; vicinity Herbert and Elliot sts.; reward. COlfax 3591R. 2554W Dodier. (c)

PURSE—Lost; black, in Kugmin; return Passes, money, papers. EVergreen 8815.

Dogs Lost

BOSTON BULL—Lost; Monday, black, name Bosco. Reward. EV. 5264. (c4)

DACHSHUND—Lost; long hair, female; black and tan; reward. 5653 Minerva. (2)

DACHSHUND—Lost; long hair, female; black and tan; reward. Lac. 1725. (c4)

DOG—Lost; female; Monday; reward. 7165 Wellington ct., Maplewood. (c4)

DOG—Lost; English setter; brown and white male; reward. PArkview 5383.

DOG—Lost; small, female, black and tan; reward. PR. 1843. 3540 Juniata. (c3)

DOG—Lost; police; silver gray; collar and lock; reward. FRanklin 2858. (c3)

FOX TERRIER—Lost; black and white female; also brown police dog, 6 months old, female; reward. PRos. 1450. 3214 Cherokee. (c4)

POLICE DOG—Lost; Friday; female; name Queenie; reward. COlfax 8415. (c2)

Jewelry Lost

PIN—Lost, bar pin; platinum and diamond; Sunday July 24. Westborough Country Club; reward. Call STerling 1411. (c4)

PIN—Lost; initials P. A. M.; Thursday, Famous-Barr campus shop; reward. Kirkwood 261. (c4)

WATCH—Lost; lady's; at Rogers' Barbecue, 5805 Natural Bridge; keepsake; reward. Miss Blase, 2411 Woodland. Overland. (c)

WRIST WATCH—Lost; Bulova; in or around vicinity Grand-Leader; reward. COlfax 1336R. (c2)

WRIST WATCH—Lost; lady's; reward. FRanklin 1894. (c)

WRIST WATCH—Lost; Saturday, with name Marion. Reward. FOrest 4612. (c2)

BUSINESS CARDS

CARPENTERS AND BUILDERS

CARPENTER—Alterations, new or old work; any kind; guaranteed; the best work at low prices. Call ROsedale 2935.

BUILD NOW—Garages, porches, alterations, store fronts; terms. Hiland 7353.

GARAGES — Porches, rooms, remodeling; low prices; terms. FR. 0503. PR. 6512. (c67)

PERSONAL

PAT P., worried sick, must know if you are all right; we understand—everything. H. and M. (c3)

COAL, COKE AND WOOD

LARGE clean lump, $3.25 ton, 3-ton lots. GRand 2949. Jackson Coal Co. (7)

LUMP and (3x6) egg, $2.90; nut $2.25, 5-ton loads. BRidge 7456J. (c8)

ELECTRIC WIRING, ETC.

ELECTRIC WIRING — Expert work; licensed; very reasonable. EVer. 2856.

EXTERMINATORS

ROACHES, BED BUGS AND TERMITES. Contracts taken or products delivered. GA. 1962. Externo Pro. Co., 504 Chouteau. (c8)

HARDWOOD FLOORS

HARDWOOD FLOORS sanded, shellacked, waxed; new floors installed. CEn. 9514. (c8)

ALL hardwood flooring work at special prices. DElmar 3671.

FLOORS resurfaced and finished as low as $4.50 room; guaranteed. JEff. 1.

FLOORS installed, old floors refinished like new. Riverside 0052W.

SANDING and finishing, 4 rooms, hall $20, guaranteed. T. G. Holt, FRank. 4318. (3)

PLASTERING

PLASTERING, bricklayer, granolenol, carpenter; day, contract; reas. MU. 1378.

PLUMBERS

EXPERT repairs, installations; guaranteed; lowest prices obtainable. BO. 8805.

BATH ROOMS installed, complete, 3 fixtures, $90; toilet outfit, $23. VI. 2980. (c55)

PLUMBING—Reasonable; any kind; sewers opened; guaranteed. Riverside 0052W.

PLUMBING—Any kind, prices right. P. D. Nichols, registered. ROsedale 0085. (c55)

CENTRAL PLUMBING CO.—One-piece enamel sink installed complete, $22. COlfax 7097.

PRINTING

• 1000 BUSINESS CARDS, $1
Other printing at equally reduced prices.
GEM PRESS, 3880 DELMAR. FR. 8868. (c58)

ROOFING WORK

NEED A NEW ROOF?
Let Shenandoah Roofing Co. give you an estimate; expert work, lowest prices in city; terms. LAclede 2527. (c)

ROOF LEAK?—Call Riverside 3048W. J. E. Barbarick, 4253 S. Broadway. All types of roofing repairs. Stop leak or no pay; also house insulation with rock wool; lowest prices in town. (c)

LONG LIFE ROOFING CO.—Repair work a specialty; 3 leaks, $6. FOrest 0095. (c4)

PAY when leak stops. First leak, $3.50; additional leaks, $1.50. Hiland 7840. (c)

STORAGE, MOVING, EXPRESS

PEOPLE'S MOVING CO.
Bonded, 3 rooms, $6; 6 rooms, piano, $12; storage, $1 room; piano moving, 4 experienced men to van. JEfferson 5181. (8)

ROBERTS'

HOUSEHOLD GOODS

Antiques

Jenny Lind; chest drawers, desk, table. JE. 2085.

CENTENNIAL sale of collection of furniture implements. Schaefermeyer, 611 N. 9th. (c2)

HOUSEHOLD GOODS FOR SALE

Exchange—2215 Olive

St. Louis' Greatest Bargain!

ROOM OUTFIT $45 — Nothing Else to Buy... "By Lucy" with Rugs and Radio

ROOM OUTFIT $89

ROOM SUITE—4-piece walnut; $39. Bedroom, (c05)

FAVORITE SUITES—$20 value, $9.50; complete; sell cheap. Columbia Mar. Co. 4427 Easton. (c52x)

COMBINATION RANGE—All porcelain, $40. DAVIS, 1516 FRANKLIN.

COMBINATION RANGE—Gray enamel, like new; General, 2904 S. Jefferson. (c)

Combination radio table and desk, $5; packed in original crate; absolutely new; factory priced $35. Van Ashe Radio, 3616 Walnut. (c)

GAS STOVE—Quick Meal range; bedroom suite; Singer machine; lamps; reasonable. 4308 McRee.

LINOLEUM—Better Brushes, Inc., 1 men on permanent buy, in North and West St. Louis; satisfied with $15 average to start. 1009 Humboldt Bldg., 6 to 7 p. m.

KITCHEN—Have opening for two ladies to demonstrate and introduce our Mr. Moore, Winter Chevrolet Bldg. Mo. Phone Kirkwood 2178.

SALESMEN—Men experienced in gas accessories or specialty work; automobile preferred. Betzler 2810 Woodson rd.

SALESMEN—Earn $3 up per day if qualified. 802 Wainwright Bldg.

HELP WTD.—WOMEN. GIRLS

IMMEDIATE OPENING

Extension department for 4 well women of refinement, over 25, 1 territory for educational work; not house-to-house canvassing; guarantee of sufficient length to thoroughly established; no money required. Apply Monday, Tuesday, 9:30 to 2:30, Apt. 102, Mo. Hotel, 4635 Lindell. Ask for Apt. 102. Do not phone.

BUSINESS WOMAN—With executive ability between 25 and 35, who is willing and able to become office manager for our branches. Apply in person, Lindell Bldg. Grand and Washington.

BOOKKEEPER—Cook; white; middle age; clean; capable managing; good meals; stay on premises; salary, give detailed references and ph. JE. 2108. Post-Dispatch.

COOK — 4 age 20 to 35, neat and clean; about $12; 50 week. 506 Vandeventer, near Olive. Residence today after 9 a. m.

GIRL—Two, ages 25 to 35, pleasant room; good pay. 3908 Olive. Room 1 a. m.

GIRL—Experienced in dry cleaning, state age, experience and salary expected in first letter. Box G-3, Post-Dispatch.

OPERATOR—Multigraph and mimeograph. PERSONNEL EMPLOYMENT, 745 Frisco.

STENOGRAPHER—Bookkeeper; must have experience with inventory, payroll, experience, former connection, salary expected. Box W-85, P.-D.

TYPIST—Bridgeward; for general home; must be A1 cook; city refer. Apply in country home: $40; no washing. GLeNdale 0983.

WANTED—Grocery work; food production department; experienced preferred; phone COlfax 3400 p. m.

YOUNG WOMEN.

experienced competitors for branches of one of America's leading companies; cash security required; no traveling; furnish everything including accounts. A few inexperienced girls trained. Apply 213 Humboldt Bldg. and Washington.

WASSERS AND SOLICITORS WOMEN

Canvassers, good pay. Apply Tuesday, 8:30 a. m., 2718 N. 14.

SALESWOMEN WANTED

LADIES—We have an attractive position, but requires 7 hours of 8 days; weekly average earnings most of our workers are small to start. Apply all day Monday and Tuesday and Wednesday to 2036 Railway Exchange Bldg., Mr. Shannon.

WOMEN—Salesmen 28 to be trained to restricted territory in St. Louis; previous experience not; also training necessary; new 25c to $3 seller; never before in St. Louis; 40 per cent commission; full time; sales promotion. 4016 Northwestern Hotel 1:30 to 6. Do not phone.

WOMAN WANTED—Manager, experienced for live product direct to home; Truesdell, 4908 Easton, 9-12, Tuesday.

WOMEN—2, having entree in families, St. Louis or suburbs; $ to $10 day; no canvassing; delightful employment. Phone Post-Dispatch.

WANTED—Experienced saleslady; age 25; no canvassing. Box P-[illegible] Post-Dispatch.

FOR SALE—WANTED

BUILDING MATERIAL

CEMENT—Ready mixed, any quantity. Fred Schmidt, R. & I. Co. CA. 5700.

Roofing Material

SHINGLES, FIRSTS, 11 1-3, $3.25 per square; seconds, 2ds priced in proportion; rolls roofing, seconds, 98c; 3-ply, 75c; 4-ply roofing, $1.10; 5-ply, $1.25 gal. St. Louis Asphalt Co., 1700 Chouteau. GRand 6889. (c)

CLOTHING WANTED

BEST prices men's used suits, overcoats, shoes; pay $5 to $15. Gelber, CA 4853. 1105 Franklin. Auto c

EXCHANGE

Truck, 1930; dual wheels; 4-door sedan, 1930; both good condition; trade for sows and pigs or light horses. Box W-88, Post-Dispatch.

EXCHANGE—Hoover sweeper for [illegible] CEntral 0128.

JEWELRY, GOLD, SILVER

Wanted

BEST prices paid for old gold, broken jewelry, diamonds. Miller, 602½ Pine. (c)

MACHINERY FOR SALE

Machine Shop Work

MACHINERY—Heavy machine work. Johnson Machinery Co., 308 S. [illegible]

MISCELLANEOUS FOR SALE

BABY sale of old artistic place. Schaefermeyer Co., 622 N. 9th. [illegible]

COLLECTION of antique copper, brass, lanterns. Schaefermeyer Co. 622 [illegible]

MISCELLANEOUS WANTS

BABY BOBBY Wtd.—Gressedene doll machine; cheap. Glenn Harvey, Mo.

CANDY MACHINE Wtd.—Must be cheap. PR. 1900.

CAPITABLE Wtd.—3 or 4 tray. [illegible] 100.

MUSICAL WANTED

Cash or trade radio for player-piano. [illegible] 1120.

RADIO

Radio Service

RADIO SERVICE ANY TIME. 50 METROPOLITAN RADIO CO. [illegible] LIFAX 8782—LACLEDE 0388.

GUARANTEED RADIO SERVICE. Reasonable. Expert on any make. [illegible] 4178M. 3732 Meramec.

Your radio service. 80c; guaranteed electrical appliances. CAbany 4[illegible]

RADIO SERVICE—Calls 50c, 1[illegible] Phone St. Louis 4325.

For Sale

Exchange—2315 Olive

5-TUBE CROSLEY RADIO ELECTRIC beautiful cabinet. $9.85

HOUSEHOLD GOODS FOR SALE

Coupes For Sale

CHEVROLET—1931 de luxe coupe; 6 wire wheels and tires, rumble seat, buy for unpaid balance due finance company; $115 down; terms; trade. 4811 Delmar bl.

CHEVROLET 1931 COUPE

$75 down; $26; good as new. MONARCH, 3127 Locust.

CHEVROLET—Coupe, 1932; run 10 days. See Hoffman, 4407 Osceola.

CHEVROLET — 1930 coupe; wire wheels; radio. $245. 2246 S. Grand.

DODGE—1932 victoria coupe, like new; free wheeling; radio equipped; must be seen to be appreciated; can be had for unpaid balance due finance company; terms; trade. 4811 Delmar bl.

FORD—1931 coupe; looks like new; only $210; terms; trade. Finance Co., 4811 Delmar bl.

FORD—Coupe, 1929, $65. Calkins, 4229W Natural Bridge.

HUPMOBILE—1932 8 victoria coupe; almost new; can be had for unpaid balance due finance company; terms; trade. 4811 Delmar bl.

STUDEBAKER—Coupe, light 6, 1928, $95. 4503 Easton.

AUTOMOBILES—Six good running cars, $39.49. At 3949 Lindell.

Roadsters For Sale

1929 CHEVROLET ROADSTER

Real classy a very fast one; will do anything that you want it to do; perfect mechanically; only $155; $65 down; very easy terms on balance.

STANDARD MOTOR, 3015 Locust. (c)

DODGE—8-cylinder, 1930 roadster; rumble seat; looks and runs like new; $350; terms. HARRIS-GILLIAM CHEV., 6047 Chouteau. (c4)

FORD—V 8, deluxe roadster, 1932; must sell quick. $160 Olive.

FORD—Roadster, 1930, $175; Pontiac, $95; many others; terms. 4503 Easton.

FORD—Late 1930 roadster; like new guaranteed; $175; terms. 4468 Delmar. (c2)

Sedans For Sale

BUICK—Sedan, 1929, $195; Nash, 1930, $295; Plymouth 1930, $225; 1931, $295; Pontiac, $195; terms, trade; others. 4503 Easton.

BUICK—1929 master 2-door sedan, just as pretty as the day it was delivered; $365. SUNNIER CHEV., 3949 Lindell. FR. 2911.

BUICK—1930 sedan; every detail in A1 condition; $185 down.

KUHS-BUICK, 2837 N. Grand. FR. 2900.

BUICK—1929 sedan; good tires; $200, $60 down. 2246 S. Grand bl.

CHEVROLET—4-door sedan, latest '31 6 wire wheels, trunk rack; like new; lady will sacrifice. 4502 Natural Bridge. (c2)

CHEVROLET 27—Sedan, 1931, almost new; $395, $95 down. 4210 S. Kingshighway.

FORD—Tudor sedans, coupes; used for company purposes only; latest types and body styles, excellent condition guaranteed; substantial saving. Ford Motor Co., 4100 Forest Park bl.

FORD—1931 town sedan; like new; liberal trade for balance due; renovated; easy terms. Finance Co., 4160 Olive. (c57)

1931 HUPMOBILE SEDAN

Very latest fordor; free wheeling; only drivers a few thousand miles; you or your friends could never tell it from a new car; guaranteed mechanically to be sure and that this car over; it is a car with an excellent reputation and can be bought for less than 50 cents on the dollar of original cost. It is practically a new car; very easy terms; trade.

STANDARD MOTOR, 3015 Locust. (c)

NASH—Sedan, 1930 6, like new $265, $65 down. 4210 S. Kingshighway.

OAKLAND—Sedan, '29; Fordor; wonderful condition. Finance Co., 4160 Olive. (c57)

PACKARD—Sedan, 1930, practically new, nine months, new white-wall tires; best buy in town; $525, $150 down. 4210 S. Kingshighway.

LOOK AT

Peerless Master 8 sedan; 6 wire wheels, perfect condition; make offer. 6312 Pershing. Phone for appointment, CH. 6387.

1930 WHIPPET COUPE

Six-cylinder fordor, used very little; original finish and interior like new; a car that costs very little to operate; only $195; easy terms; trade.

STANDARD MOTOR, 3015 Locust. (c)

WILLYS 8—1931 sedan, free wheeling; beautiful; $395; terms. 4210 S. Kingshighway.

Trucks For Sale

CHEVROLET—1929 1½-ton truck, capacity express body; motor overhauled; real bargain; $225; terms.

HARRIS-GILLIAM CHEV., 7800 Forsythe. (c4)

CHEVROLET—1929; 1½-ton truck with body; perfect condition; $250; terms.

HARRIS-GILLIAM CHEV., 7800 Forsythe. (c4)

DODGE — 1929 2-ton stake in perfect condition; pay $393. Phone SCHNURE CHEV., 3949 Lindell. FR. 2911.

DODGE—Truck, 1929; dual wheels, perfect, guaranteed, $375. 4503 Easton.

FORD 1½-TON TRUCK

157-inch wheel base, $345; stake body.

MONARCH, 3127 Locust.

6 M C TRUCK—Like new; one ½ ton, one 1-ton, 1930-31; paneled body, H. and H. Mch. Motor P. Co., 4216 West Easton, Jefferson 8464.

TRUCKS—Of all kinds; bargains; trade. Calkins, 4229W Natural Bridge av. (c7)

Chassis For Sale

STUDEBAKER 6—Chassis, late 1931; $150. Calkins, 4229W Natural Bridge. (c6)

ROOMS AND BOARD

ROOMS WITH BOARD—CITY

South

ELAINE, 3938A—Front room, one or two girls; twin beds; reasonable.

FORTIS, 3163—Board, attractive bedroom, two employed, references. Call evenings.

RUSSELL, 3539—Lovely room, 2 persons; excellent meals; maid service; $6.50. (c2)

VIRGINIA, 4231—Lovely for couple; all conveniences; excellent meals; $6.50.

West

CARANNE, 5008—Board and room, home cooking; newly decorated and furnished; very desirable; handy to 3 carlines. FOrest 4316.

CARANNE, 5678—Single or double room; private home; exclusive; excellent meals and surroundings. FO. 3799. (c7)

CATES, 5875—Large 2d floor front; excellent meals; references exchanged. (c5)

CHAMBERLAIN, 3538—Board; room 15x19; refined; private home; for 1 or 2. (c4)

ENRIGHT, 3215—Unusual rooms; fine meals; 2 baths, large porch; garage. (c5)

LARGE, bright, 3 windows; 2 closets; finest home; reasonable. FO. 2007.

MITCHELL, 4622—Large south, 2d floor; good meals. Hilland 6212. (c2)

RAYMOND, 5218—Large south; best food; every convenience; quiet home.

RAYMOND, 5220—2d floor; good meals; reasonable. Hollywood car. (c)

WASHINGTON, 5322—Attractive front bath; excellent meals; quiet home. FOrest 4366.

WATERMAN, 5338—Large front room, also small room. Cab. 51012. Best food.

WATERMAN, 5103—Delightful double sleeping; excellent meals; adults; reasonable.

WATERMAN, 5126—Desirable room, with convenience; excellent table. (c)

ROOMS WITH BOARD—West

WEST PINE, 3904—Sink, hot water, electric washer, linens phone; $4. JE. 4028. (c22)

ROOMS FOR RENT—CITY

North

GLASS, 4618A—Cool, large furnished room, particular people; private home. (2)

MONTGOMERY, 1938—$3-$4.50 week; neatly furnished 4 rooms, kitchen, electric. (c02)

NORTH MARKET, 2321—3-room flat, attractively furnished; first-class; $3.50. (55)

South

ARSENAL, 2017—Connected furnished rooms; light housekeeping; modern; $4.50 up. (c4)

BENTON PL., 34—Front, $2; modern; quiet; cool; newly decorated.

BOTANICAL, 3668A—Large cool, cheerful room, 2; owner's home. PRospect 5326.

BOTANICAL, 3672—Neatly furnished living room in-a-der bed kitchen. (c02)

CLEVELAND, 3832—Large cheerful room and kitchenette furnished. (c4)

CONNECTICUT, 3531—Front room for 1 or 2, also hall room. (c58)

EADS, 3001—Attractive 2-room suite; also large housekeeping; $4.50.

FLAD, 3680—Large front room and kitchenette; $5; housekeeping room, $3.50.

GILES, 3525—Rooms, sleeping or housekeeping; garage, adults; all modern.

GRAVOIS, 3746A—Small, private family; no other rooms. (c2)

JUNIATA, 3537A—Room for 1 or 2; also small room; reasonable. (c02)

KENNETT PL., 1837—Large front room, kitchenette, sink, housekeeping, $2.75.

KENNETT PL., 1801—Large connecting rooms, first, also second floors; cheap.

LAFAYETTE, 2137—Housekeeping rooms, single, connecting; sink; range; $3.50 up.

LONGFELLOW, 1715—2 large, cool housekeeping rooms; $6. Adults. (c05)

LOUISIANA, 1920—Lovely 2-room efficiency; Murphy bed; sink; $6. (c02)

RUSSELL, 3618A—Living room; kitchenette, bed, kitchen, bath; reasonable. (c02)

SHAW, 4174—Lovely furnished room for lady or couple employed. GRand 4625M.

SHENANDOAH, 4030—Lady large bedroom, kitchenette; newly decorated. (c)

SHENANDOAH, 4030—Sleeping or housekeeping room; private home; young couple preferred. (c02)

ST. VINCENT, 3429—1 or 2 rooms for light housekeeping.

Southwest

COLUMBIA, 4961—2 lovely rooms, kitchenette; unfurnished. LAclede 3276. (c02)

MILENTZ, 5046—3 furnished rooms, bath, garage and bedroom. FLanders 0470. (c02)

West

ACADEMY, 823—2 or 4 room apartment, furnished; clean, cheerful. (c8)

BLACKSTONE, 1391—2 rooms, first floor, completely, refrigeration, adults; $6.

CARANNE, 5165—2 attractive 2d front; housekeeping; private home. (c5)

CARANNE, 5353—Second floor sleeping room; owner's home; near Union. (c65)

CATES, 5165—1 or 2, 3 neatly furnished housekeeping rooms. FOrest 4366.

CENTRAL, 1417—2, sink, range, 2 beds; garage, $5; everything furnished. (c02)

DELMAR, 5040—Cozy housekeeping suite; southern porch, yard; private entrance. (61)

ENRIGHT, 5848—Attractive kitchenette suite, 2d floor; also sleeping room. (c)

ETZEL, 57xx—Lovely large room in private home; every convenience. NU. 0393.

EUCLID, 772 N.—Front, furnished housekeeping room with sink; $3.50. (c4)

EUCLID (near Delmar)—Bedroom, kitchen, bath, porch; $25. FOrest 3820. (c05)

FOREST PARK 4424—2d floor front; modern room, kitchenette, Murphy bed, overstuffed furniture, garage; $8. (c02)

GOODFELLOW, 4905—Fine 1st floor east; front room, $2.50. FOr. 5597.

HAMILTON, 956—$4.50; hotel service at rooming prices; gracious, capable management; makes you secure; comfortable. A. 8260. (c8)

LACLEDE, 4471—Large, clean housekeeping rooms, $4 and $5. (c3)

McPHERSON 4950 — Attractive furnished 2-3 rooms; south exposure; porch awnings; University car. (c02)

McPHERSON, 4525—South front, beautifully furnished; private apartment. DElmar 1811.

McPHERSON, 4464A—Rooms. REwstead 1889.

McPHERSON, 4060—Sleeping; desirable housekeeping suite with porch. (c02)

MAPLE, 5053—2 front housekeeping; everything furnished; sink; reasonable.

MONTCLAIR, 1382—8 rooms, sunroom, overstuffed, white sink; $7. FOr. 4627. (c1)

NEWBERRY TERRACE 4741—Furnished 2; reasonable; for Jewish couple, or one man.

ROOM—Attractive; kitchen privileges; 1, 2; reasonable; all conveniences. FO. 7167. (c61)

ROOM—$900 west; apartment; large, airy; reasonable; $3.50; 1 or 2. Cab. 57858.

ROOM—Bath, garage; gentleman preferred; $5.50. CAbany 7584W. (c)

ROOM—Delightful, near Delmar; $600 west; reasonable. CA. 5276W. (c2)

ROOMS—Housekeeping, water, single or suite; better; cheaper. FO. 1045. (c)

SKINKER AND PERSHING—Hotel rooms with bath; $6.50 week. CAb. 0830. (c)

VERNON, 5077—2d floor, connecting housekeeping; sink; range; adults; reasonable. (c58)

VERNON, 5476—Housekeeping, sleeping; $2.50; shower baths. FO. 2317.

VERNON, 5208—Apt. B; cool room; single; $3; double, $6; twin beds. (c3)

VERNON, 4509—Apartment G; delightful large room, adjoining shower; home privileges. (c2)

WASHINGTON, 5034 — Very attractive rooms, private; reasonable. FOr. 5435.

WASHINGTON, 5053—Large room, kitchenette; first; reasonable; sink; garage.

WASHINGTON, 4338 — South housekeeping; water; $3, $4; free parking. (c26)

WESTMINSTER, 3854 — Front sleeping; hot and cold water; free electric fans; $3. (c58)

WESTMINSTER, 4043—Front sleeping room; one or two; continuous hot water. (3)

WESTMINSTER, 4150—Room and kitchenette; all conveniences; $3.50. (c2)

WEST PINE, 4539-41—Large, cool rooms, twin beds, 4 baths; maid service, porches, yard, garage; very reasonable; dinner room in connection. Franklin 7465.

WEST PINE, 4007—2d floor; front room, kitchenette, laundry, porch; $6; garage. (c62)

WEST PINE, 3848—Living room, kitchenette, hot water; in-a-der bed; $4.50. (c62)

HOTELS

PARK MANOR HOTEL.

5569 Pershing av.—Facing Forest Park. Clean, cool, cozy rooms; courteous service; excellent dining room; rates, with bath, $2.50 day, $12.50 week, $46 month and up. Room with lavatory, adjoining bath, $1 day, $7 week, $25 month and up. CAbany 5430. (c05)

THE WINDSOR.

Room and bath, $10.50 week up. Residential meals, $6.50 week up. 15 minutes downtown. 4200 Lindell.

ST. ANDREWS HOTEL.

Beautifully furnished rooms and bath, $25 month up; clean, comfortable; telephones, fans. 412-14 Pine.

FULTON HOTEL, 4489 WASHINGTON — Rooms with running water; phone; $4 up; private bath, $7.50 up; new management. (c)

ALCAZAR HOTEL, 3127 Locust—Lowest weekly rate in city; 75c daily; garage. (c8)

ROOMMATES WANTED AND APARTMENTS SHARED

WILL share modern furnished home; references. Box L-231, Post-Dispatch.

CONVALESCENT HOMES

NURSING—Care, given to convalescents, aged and invalids; large, cool rooms; reasonable rates. RIverdale 2878. (c6)

APARTMENTS FOR RENT

Northwest

SHENEVE, 4341—3 rooms, 3-room apt., clean apartment; perfect condition; bed room, dining room, kitchenette, bath, heat, janitor; reasonable. JEfferson 3971

South

MERAMEC, 3565—Apt. flat, large living room, Murphy bed, large bedroom or library, tile bath, refrigeration, janitor, individual furnace; adults; $32.50; all clean, ready to occupy. FR. 7165.

SUMNER, 4017—Attractive 2-room apartment, 3, 4 and 5 room efficiency apartments. WACHTEL, RIVERSIDE 0618. (c62)

APARTMENTS

APARTMENTS FOR RENT

Southwest

BEKER PL., 4806—Six rooms; heat and hot water furnished; garage. (c62)

MIAMI, 4062—Kitchenette apartment, four rooms; garage; $40. Riv. 0942. (c6)

EXCLUSIVELY FOR ADULTS.

3045 Cholonan, 4-room efficiency, fixtures, gas stove, refrigeration, tile bath, nook; garage; rent $42.50. Owner. LA. 8760 (c62)

West

APARTMENT—2-room, modern; exclusive neighborhood; $65 if taken Aug. 1. FA. 6549. (c)

BELT, 1403 — 3 rooms strictly modern, electric refrigeration $35. FOr. 4400. (c8)

CARANNE, 5832-36—Five-room efficiency; electric; gas, heat, refrigeration furnished; janitor service; $45. GRAND, CR. 7849. (c)

CATES, 5008—4-6 rooms, refrigeration; renovated $42-$50. GRAND, CR. 7849. (c)

DE BALIVIERE, 3384—3 rooms, Murphy bed. F. Viviano, CEntral 8060. (c61)

3-ROOM EFFICIENCY, $35

6358 Delmar (Tivoli); light, gas, refrigeration; convenient; fireproof. See manager.

DELMAR, 6136—Splendid 7-room apartment with garage; G. E. refrigerator; rent reasonable. V. Viviano. CEntral 8060. (c61)

DELMAR, 6328-30 — 5-room efficiencies; modern; will decorate; reasonable. (c62)

KINGSLAND, 3923—5 rooms, 2 bedrooms, in-a-der bed, refrigeration.

McPHERSON, 6034—Modern; 6 rooms, hardwood floors, tile bath; $35. (c2)

MAPLE, 5022 — 6 lovely rooms; perfect condition; heat, janitor; rent $40. (c)

MELROSE, 6832—6-room apartment; heat, hot-water, janitor; perfect condition; immediate possession; low rent; $35; open; act quick. JEFferson 3671.

PERSHING, 5599—New efficiency, Frigidaire; gas, electric; $40. CAb. 5508. (c5)

ROSEBURY, 6309 (near Forest Park)—4 modern rooms, gas, electric refrigeration furnished. $47.50. Excellent location.

SHAW, 3675A—Large rooms, 1 small sunroom; hardwood floors; rent reduced. (c62)

BLAINE, 3653A—3 rooms; new; modern; steam heat; very reasonable. DEL. 1988. (c62)

BLAINE, 4057A—3-room efficiency; modern; garage; reasonable. DEL. 1988.

CALIFORNIA, 3962—3 large rooms, bath, reduced; $22. PRospect 4869. (c62)

CALIFORNIA, 3922—3 rooms and toilet, newly decorated; $18.

CAROLINE, 2636A—3 nice rooms, AI condition; inside toilet; reduced $20. (c62)

COMPTON, 1927 S.—Beautiful, modern flat; brick garage; low rent. FR. 3610. (c6)

CONNECTICUT 3515—Five rooms, bath; steam heat; garage; newly decorated; rent very reasonable; $35. (c)

FEDERER, 2619 Gravois, PRospect 1519.

DELOR, 3872 — Modern; 4 rooms, steam heat furnished; $25. (c62)

DOVER, 311A—4 rooms, bath, electric, hot-water tank, garage. (c62)

FLAT—Fine large 6 rooms; hardwood floors; 2-car garage. PRospect 4320. (c)

FOLSOM, 3823—4 rooms, tile bath, hardwood floors, reduced; $35. Riv. 0677J.

GASCONADE, 3643—3 rooms, dressing room, bath, furnace; $30. Riv. 0677J.

GRAVOIS, 6945—3 rooms and bath; hot water; $23.50. PRospect 8478. (c1)

HARTFORD, 3559A—Six rooms and bath, second floor; $40. LAc. 6544. (c1)

HICKORY, 2351A—3 rooms, bath, toilet, screens and shades, furnished. (c2)

2206A INDIANA

Four-room flat; hot-water heat; AI condition; rent reduced.

FEDERER, 2616 Gravois, PRospect 1519.

JEFFERSON, 2300A—3 and 4, large rooms, bath, hot water; rent $17.

KEOKUK, 2904A—Modern 5 rooms, bath, near 2 car lines; reduced; open. (c58)

McDONALD, 3622A—5 rooms, sleeping porch, hot-water heat, hardwood floors; shower baths; garage. Call LAclede 8534 or LAclede 0568. (c2)

McREE, 4144—5, including kitchenette and breakfast room, Murphy bed, tile bath, screened porch, laundry tubs, refrigeration; Adults; $35. (c)

MILTON, 2636—4 and sunroom; Murphy bed; tile bath; bargain. STerling 1116. (c58)

MERAMEC, 3755A—5 rooms and sun room; large closets, refrigeration, garage; very low rent; open. Riverside 8365. (c)

MERAMEC, 3889—3 modern, hardwood floors, linoleum, bed, shower, laundry, tubs, free refrigeration; $29. GR. 3200.

BEAUTIFUL FLAT, $30.

1819 S. Newstead (Shaw bl.); 4 lovely rooms, oak floors, tile bath. STerling 1116. (c62)

NINTH, 1723A-31A S.—Near Soulard market; nicely papered, painted; 2 or 3 rooms, $8 up. (c62)

THREE BEAUTIFUL ROOMS.

4532 Oregon, like new, lovely floors, tile bath, screened porch; reduced. STerl. 1116

PARK, 3207A—4 rooms, bath, heat furnished; very reasonable. (c2)

PENNSYLVANIA, 2711A—4 rooms; decorated; newly painted; $28. FA. 5044. (c6)

POTOMAC, 3965A—4 rooms, large closets, tile bath; AI condition; screened porch, instant hot water; $30; garage. $2.50.

RUTGER, 2612—3 large rooms, bath, garage; $20. LAclede 7912. (c6)

SHAW, 3830A—6 rooms, steam heat; rent reduced; concession. EVergreen 6294. (c)

WYOMING, 4005—5 rooms, tile bath, hardwood floors; newly decorated. (c62)

Southwest

BANCROFT, 5307—4-room efficiency, newly decorated; gas, refrigerator; 15 days' occupancy. LAmbert 0804. (c5)

DALTON, 2705A—5 rooms, furnace; good condition; $22. Hland 6317. (c62)

DEVONSHIRE, 5400A—5 rooms; can use as office; on prominent transfer corner. (c1)

EICHELBERGER, 4966A—New 3 rooms, dinette, push-in bed, $32. PRospect 1727.

MILENTZ, 5060—4 rooms, modern; garage; $40 open.

POTOMAC, 6405—5 rooms, sun porch, refrigeration, garage; reduced.

REBER PL., 5372A—3 large rooms, furnace, newly decorated; garage, $24. PHIL RAU RLTY. & INV. CO., Victor 1000. (c62)

SOUTHAMPTON, $27.50.

5251 Bancroft; almost new; 4 rooms. MICHELSON R. E. CO., Chestnut 2177.

4 ROOMS, STEAM HEAT, $27.50.

4944 Walsh; almost new; garage only $2.50 extra.

MICHELSON R. E. CO., Chestnut 2177.

West

FLATS.

1308 Monticlair, 3 rooms, bath	$20 00
1363 Easton, 4 rooms, bath	22 50
1366 Theodore, 4 rooms, bath	22 50
5320 Paim, 4 rooms, sun parlor; modern	30 00
1714 N. Sarah, 4 rooms, bath	19 00
4414 Kossuth, 4 rooms, bath	21 00
1815A N. Grand, 4 rooms, bath	22 50
3442 Arlington, 3 rooms, furnished	23 00

3 LARGE, clean rooms, bath, electric, clean, open porch off kitchen; all rent $35, new $18; near Forest Park. Box P-394, Post-Dispatch.

BURD, 1478A—Three rooms, hall room, furnace, hot water; concession. FA. 2239W

CARANNE, 5022—Rooms, bath, $32.50. STRINLAGE, 723 Chestnut. CH. 6934. (c52x)

CASS, 3647—5 beautiful rooms; a $36 flat for $20.

DELMAR, 5140A—3 light rooms, bath, garage; $22; bargain; open. (c62)

EASTON, 5749A—5 nice rooms, newly decorated; hot-water heat; low rent. Lay 4235.

EASTON, 4438A—4 large rooms, bath, hot water; greatly reduced. CAb. 6366. (c62)

FLATS—2, 3 or 4 rooms, bath; will furnish heat; good condition. Mill. 4535.

HAWK, 736—4 rooms and reception hall, $29; 3 rooms, second floor, $12; near school and church.

HOOVER, 7544—First floor, new 5 rooms and sunroom; garage. STer. 0081. (c62)

JULIAN, 6228—New 5 rooms, sunroom, steam heat, Murphy; reduced; must be appreciate; greatly reduced. CA. 8098.

LOUISVILLE, 1118—5 full rooms; oak floors, tile bath; reduced. ST. 1116.

McPHERSON, 4392A — 6 rooms, bath. New Cathedral parish; outside heat; janitor service. STRINLAGE, Chestnut 723. (c55x)

MAPLE, 5831—4 rooms and bath, furnace, electric, only $25.

ORION N. R. G. SCOTT, 806 Chestnut. (c6)

MAPLE, 4918A—5 modern rooms, screened porch; convenient. CAb. 2359.

POWELTON, 4448A—3 rooms, bath, furnace. Riverside 9581.

FERRISON, 6181—5 rooms, garage, newly decorated; $22. Outside lot, $24. FARRIS RLTY. & INV. CO., Victor 1000. (c62)

SWAN, 4348—3 rooms, bath, newly decorated; $21. (c2)

VERNON, 5847—5 lovely flats, modern, with garage, $27, $32. (c)

VERNON, 4944A—3 nice rooms, bath, $23 month. GAr. 7711.

WATERMAN, 5031—Attractive 5 rooms, newly decorated, fireplace, 2 porches, refrigeration; garage. PArkview 0143.

FLATS FOR RENT—North

LABADIE, 3846—4 nice rooms, furnace, pipes; $25. GArfield 5817. (62)

MADISON, 2923—Large large rooms; newly decorated; $12.50.

NORTH MARKET, 3817—3 rooms, newly decorated; $10; open. (c)

PENROSE, 4351—Four rooms, tile bath, furnace, $22.

TAYLOR, 2926 N.—4 rooms, modern, newly decorated, fine bath $15, then $22.50. GRAND, CR. 7849. (c)

RENT REDUCED

2816-18 N. Whittier, 3 large rooms, bath, 3 closets, slate sink; $20. (c62)

Northwest

ASHBY 4945—New bungalow, single 3 and dinette; Murphy; garage.

ASHLAND, 5519A—4 rooms, sunroom, sun porch; Kelvinator, EVergreen 9634. (c6)

BLAIR, 3302—4 rooms, vitrolite bath, oak floors; newly decorated, $27. LLAc. (c36)

CORA, 1902A—5 rooms, bath, furnace; newly decorated; $22. (c62)

ELMBANK, 4827-29—Five-room efficiency, 2d floor; will decorate; $35. (c62)

LOTUS, 5971—Modern apartment; flat; redecorated; $27.50 (c02)

PALM, 5248—5-room efficiency; modern; greatly reduced. Riverside 7810J. (c62)

QUEEN'S, 6397—2 large rooms, bath, shower, 3 rooms usable as bedroom; one block public and parochial schools. (c62)

REDUCE YOUR RENT

5150 San Francisco, 3 newly papered rooms, porcelain sink; bath, garage; fine yards, flowers, shrubs. (c)

SHREVE, 4400—3-room efficiency, modern, greatly reduced; open. MUll. 5461. (c1)

THREE LOVELY ROOMS, $25.

5635 St. Louis; hardwood floors, tile bath, furnace; clean; bargain. STer. 1116. (c62)

ST. LOUIS, 5118—3 rooms 1st floor; bath, glassed-in porch, furnace; garage. (62)

South

FORMERLY RENTED $55, NOW $30

3235 Lafayette, 3-room efficiency; hardwood; tile bath. PRospect 2020. (1)

ALMA, 4765—4 large rooms, 1 small sunroom; hardwood floors; rent reduced. (c62)

BLAINE, 3653A—3 rooms; new; modern; steam heat; very reasonable. DEL. 1988. (c62)

BLAINE, 4057A—3-room efficiency; modern; garage; reasonable. DEL. 1988.

CALIFORNIA, 3962—3 large rooms, bath, reduced; $22. PRospect 4869. (c62)

CALIFORNIA, 2222—3 rooms and toilet, newly decorated; $18.

CAROLINE, 2636A—3 nice rooms, AI condition; inside toilet; reduced $20. (c62)

COMPTON, 1927 S.—Beautiful, modern flat; brick garage; low rent. FR. 3610. (c6)

CONNECTICUT 3515—Five rooms, bath; steam heat; garage; newly decorated; rent very reasonable; $35. (c)

FEDERER, 2619 Gravois, PRospect 1519.

JEFFERSON, 2300A—3 and 4, large rooms, bath, hot water; rent $17.

KEOKUK, 2904A—Modern 5 rooms, bath, near 2 car lines; reduced; open. (c58)

McDONALD, 3622A—5 rooms, sleeping porch, hot-water heat, hardwood floors; shower baths; garage. Call LAclede 8534 or LAclede 0568. (c2)

McREE, 4144—5, including kitchenette and breakfast room, Murphy bed, tile bath, screened porch, laundry tubs, refrigeration; Adults; $35. (c)

MILTON, 2636—4 and sunroom; Murphy bed; tile bath; bargain. STerling 1116. (c58)

MERAMEC, 3755A—5 rooms and sun room; large closets, refrigeration, garage; very low rent; open. Riverside 8365. (c)

MERAMEC, 3889—3 modern, hardwood floors, linoleum, bed, shower, laundry, tubs, free refrigeration; $29. GR. 3200.

BEAUTIFUL FLAT, $30.

1819 S. Newstead (Shaw bl.); 4 lovely rooms, oak floors, tile bath. STerling 1116. (c62)

NINTH, 1723A-31A S.—Near Soulard market; nicely papered, painted; 2 or 3 rooms, $8 up. (c62)

THREE BEAUTIFUL ROOMS.

4532 Oregon, like new, lovely floors, tile bath, screened porch; reduced. STerl. 1116

PARK, 3207A—4 rooms, bath, heat furnished; very reasonable. (c2)

PENNSYLVANIA, 2711A—4 rooms; decorated; newly painted; $28. FA. 5044. (c6)

POTOMAC, 3965A—4 rooms, large closets, tile bath; AI condition; screened porch, instant hot water; $30; garage. $2.50.

RUTGER, 2612—3 large rooms, bath, garage; $20. LAclede 7912. (c6)

SHAW, 3830A—6 rooms, steam heat; rent reduced; concession. EVergreen 6294. (c)

WYOMING, 4005—5 rooms, tile bath, hardwood floors; newly decorated. (c62)

Southwest

BANCROFT, 5307—4-room efficiency, newly decorated; gas, refrigerator; 15 days' occupancy. LAmbert 0804. (c5)

DALTON, 2705A—5 rooms, furnace; good condition; $22. Hland 6317. (c62)

DEVONSHIRE, 5400A—5 rooms; can use as office; on prominent transfer corner. (c1)

EICHELBERGER, 4966A—New 3 rooms, dinette, push-in bed, $32. PRospect 1727.

MILENTZ, 5060—4 rooms, modern; garage; $40 open.

POTOMAC, 6405—5 rooms, sun porch, refrigeration, garage; reduced.

REBER PL., 5372A—3 large rooms, furnace, newly decorated; garage, $24. PHIL RAU RLTY. & INV. CO., Victor 1000. (c62)

SOUTHAMPTON, $27.50.

5251 Bancroft; almost new; 4 rooms. MICHELSON R. E. CO., Chestnut 2177.

4 ROOMS, STEAM HEAT, $27.50.

4944 Walsh; almost new; garage only $2.50 extra.

MICHELSON R. E. CO., Chestnut 2177

ORDERS CHICAGO TEACHERS TO BE PAID BY WARRANT

Supreme Bench Holds These Warrants Shall Be Accepted for Taxes From 1932 On.

By the Associated Press.

SPRINGFIELD, Ill., July 26.—Payment of Cook County School Teachers' back salaries by warrant was upheld by the Supreme Court today.

Granting writs of mandamus both to Winifred Matthews, and to Irene Mereness of Glencoe, the Supreme Court directed that their salaries for services in 1931 and 1932 be paid in warrants, in all cases where funds were unavailable, and that these warrants be accepted for payment of taxes levied in 1932 or after. The opinion in both cases, however, held that such warrants were not acceptable in payment of taxes levied before 1932.

FANS REPAIRED PROMPTLY BY EXPERTS

ANY MAKE OR STYLE REPAIRED
Work Guaranteed
FREE Estimates
Delivery Any Part Furnished
Convenient Terms Immediate Delivery
Brandt Electric Co.
904 PINE ST. Chestnut 9220
OPEN EVENINGS UNTIL 9

Very Low Round Trip Fares

Next Saturday
CINCINNATI $4.50
Leave 9:45 p. m. or 11:25 p. m. Return on any train Sunday. Coach service.

Each Week-End
Leave 6:00 p. m. Friday or Saturday.
DETROIT $10.00
TOLEDO 9.00
Good returning until Monday night. Coach service only.

DETROIT $18.00
TOLEDO 16.50
Return limit 15 days. Good in Pullman cars and coaches.

Ask about Low Round-Trip Week-End Fares, good in Pullman cars and in coaches.

Full particulars at 320 N. Broadway, MAin 4288, and Union Station, GArfield 6600.

BIG FOUR ROUTE

FEET BURN?

Use FUT-RUB and get instant relief from burning, "hot" feet. There's nothing like it for soothing, cooling results. FUT-RUB is a wonderful liquid preparation that acts instantly.

There's no need now to endure sore, tired feet with FUT-RUB handy. Just rub it on. It is a harmless, greaseless liquid, guaranteed not to stain hosiery. Have real foot comfort. Try a bottle of FUT-RUB today. We recommend it.

Price 35c

Fut Rub
THE LIQUID FOOT REMEDY
Recommended and for sale at all Walgreen Drug Stores

BOTH are bargains

by GREYHOUND LINES

GREYHOUND one-way fares are always outstandingly, consistently lower. Round-trip tickets are even greater bargains—honest bargains, good on every bus, with full 60-day return privileges. No "special days," no strict return limitations, no "catch" of any kind.

A few sample round trips:

Los Angeles	$57.00
Memphis	10.50
Birmingham	19.50
Cincinnati	11.65
Washington	30.00
Chicago	6.00
New York	34.50
Kansas City	9.00
Pittsburgh	19.50
Tulsa	18.00

Union Market Bus Terminal
Sixth and Margaret Sts. Chestnut 7220

GREYHOUND

DRY REPEAL FIRST, DECLARES DR. BUTLER

Columbia U. Head Says G. O. P. Prohibition Plank Amuses Europe.

By the Associated Press.

NEW YORK, July 26.—Dr. Nicholas Murray Butler, president of Columbia University, returned to America today on the liner Majestic with news that the Republican party plank on prohibition "is the subject of no inconsiderable merriment and sarcasm" abroad.

He handed out a four-page statement in which he discussed the Carnegie Endowment for International Peace, in the interest of which he went to Europe, and the eighteenth amendment. Most of the space was devoted to the liquor issue.

"It will be quite futile for any candidate, in the hope of conciliating any element of the population, to attempt to subordinate the repeal of the eighteenth amendment to the solution of the economic problems which press upon us all," he said in the statement.

"The two are inextricably intertwined. What possible meaning could prosperity have if we are to continue to undermine the Constitution of the United States, to weaken the foundation of public and private morality and to turn into the pockets of the bootleggers the enormous sums which should be paid to the public Treasury for the relief of the taxpayer?

"Should not more than 15 states adopt an effective system of state liquor control such as prevails in the Province of Quebec or in Sweden, and should rate of taxation be established not greater than that which now prevails in Great Britain, the lowest estimate is that $1,500,000,000 would be available for the public Treasury.

"Every interest of the American people requires the quick repeal of the eighteenth amendment and immediate action to bring about a restoration of prosperity through international co-operation in reference to inter-governmental war debts, through the removal of harmful restrictions upon trade due to tariff, quotas and administrative regulations, and through a prompt study of the pressing problems which grow out of the present gold supply and the way it has been used internationally since the war."

Faster Ships to Italy.

By the Associated Press.

GENOA, Italy, July 26. — The Italian Steamship Line announced today that the navigating time between Genoa and New York will be cut from nine days to about six when the giant new liners Rex and Conte di Savoia go into service next winter. The Rex is due to make its first voyage Sept. 27 and the Conte di Savoia Nov. 18.

Calotabs
TRADE MARK REG.
For lazy liver, stomach, biliousness, indigestion and headache due to constipation and as a laxative in colds and fever.
10c and 35c at dealers

HELP Your DOG!

Worm symptoms in dogs are very apparent: Pale mouth and eyelids, watery eyes, harsh coat, distended abdomen, general listlessness. There's an easy treatment at home—sure relief—a well, happy dog.

Dr. LeGear's Round and Hook Worm Capsules will do wonders for the suffering pet. Costs but 35c. Go to your Druggist or Supply Dealer. He has—or can easily get—Dr. LeGear's prescriptions for worms and other ailments. Send for your free copy of Dr. LeGear's fine new illustrated book: "Dogs, Cats and Pets—Their Treatment and Care." We give free veterinary advice. Address, Dr. L. D. LeGear Medicine Co., St. Louis, Mo.

DR. LEGEAR'S DOG PRESCRIPTIONS

New! Quickly Removes CORNS

STOPS PAIN AT ONCE!

It's a new double-acting method! It ends pain instantly and removes the entire corn in 48 hours! A new added treatment—specially *Medicated Disks*—used in conjunction with Dr. Scholl's Zino-pads, included at no extra cost. You never tried anything like it. Removes the cause; soothes and heals; prevents sore toes, blisters. Easy to apply; 100% safe and sure. At all drug, department and shoe stores.

Dr Scholl's Zino-pads

DAIRY DRIVERS' PAY CUT APPROVED BY ARBITERS

Vote 2 to 1 for 8 Pct. Reduction—Say Decline in Living Cost Offsets It.

In approving a reduction of 8 per cent in the wages of 1196 union drivers employed by 31 St. Louis dairies and ice cream companies, two of the three members of the arbitration committee selected to settle the dispute, held that the decline in the cost of living will more than offset the reduction in wages.

Former Mayor F. H. Kreismann and Charles A. Houts, an attorney, voted for a continuation until March 1, 1933 of the 8 per cent wage cut, put into effect last March 1. Prof. Ralph F. Fuchs of Washington University, the third member of the committee, dissented.

Under the reduced wage scale retail drivers now receive $35.88 weekly, or $1865.76 yearly base pay. Drivers on some wholesale route receive $36.80 weekly, or $1912.60 annually, and drivers on other wholesale routes $44.16 weekly, with annual earnings amounting to $2296.32.

In addition to the base pay the drivers receive a commission on sales, which remains unchanged. Retail drivers receive one cent a quart on all milk sold during any one month in excess of 6250 quarts. Wholesale drivers get half a cent a quart on monthly sales exceeding 12,500 quarts. Drivers of ice cream delivery vehicles receive 3 cents a gallon in excess of 2672 gallons a month. The average weekly compensation of drivers for the Pevely Dairy Co. last year was $47.82 weekly on milk routes, and $49.56 for ice cream truck drivers. Another large dairy estimated the average weekly compensation of its employes at $43.91 for milk wagon drivers, and $46.40 for ice cream routes.

Kreismann and Houts, in their opinion, state that "it is hardly conceivable that the business of the dairies has not been affected by the general business decline." This is indicated, the arbitrators explain, by the fact that the largest of the companies involved has discontinued 50 of its milk routes, and made a 10 per cent reduction in the compensation of officers and unorganized employes. The arbitrators say they also found that the cost of operating milk routes has steadily increased since 1927, while the cost of almost everything else has declined.

Prof. Fuchs dissented on the ground that at no time prior to the present year have the wages of milk wagon drivers equaled the amount prescribed by the United States Department of Labor in 1920 as necessary to support a family according to the minimum standard of living.

"The present depression can not be ended until the decline in the earnings of farmers and workers is halted," Prof. Fuchs wrote. "I believe it is unwise to reduce the wages of nearly 1200 workers, thereby lowering their level of well-being and diminishing the purchasing power of the consumers of the community."

When the wage reduction was announced by employers last March, the union threatened to strike, but subsequently agreed to arbitration. Both sides presented facts to the committee at recent hearings.

BANK ROBBERS USE GIRLS AS SHIELDS IN GETAWAY

Young Women Forced to Ride on Running Boards of Aut; Later Released.

By the Associated Press.

CONCORDIA, Kan., July 26.—The Cloud County Bank was robbed of an undetermined amount of currency today by four men who shielded their escape by forcing three girls to ride on the running boards of their automobile until it reached the city limits.

The girls, Marie Frederickson and Ida Cook, bank employes, and Ora Lee Robinson, beauty parlor operator, were released unharmed.

The four men entered the bank when about 30 customers were present. The customers and bank employes were ordered to lie on the floor. Th robbers picked up the money in the tills and then ordered J. C. Peck, vice-president, to open the vault. Peck refused and was struck onthe head with a revolver. M. L. Wentz, a farmer, was talking with the banker as the robbers approached. He, too, was struck on the head. Neither was injured badly.

Commanding the three girls to accompany them, the robbers left the bank, entered their sedan with Nebraska license plates and drove north on Highway 81. The girls were released as the automobile reached the highway.

VERDICTS OF HOMICIDE, SUICIDE

Mrs. Ida M. Groening Killed Son, Then Herself.

Coroner's verdicts of homicide and suicide were returned today in the death of Charles A. Groening, 22-year-old abstract examiner, and his mother, Mrs. Ida M. Groening, at their home, 5506 Idaho avenue, yesterday. Mrs. Groening shot and killed her son and then took her own life because she believed she was dying of cancer and that no one would look after Charles when she was gone. She had been ill for some time and had threatened suicide frequently.

Funeral services for mother and son will be held at 2 o'clock tomorrow afternoon from the Schumacher funeral home, 3012 Meramec street, with burial in Lakewood Park Cemetery. Survivors include August C. Groening, her husband, and two sisters and three brothers of Mrs. Groening.

PLAN TO USE ROAD BONDS TO BUY THREE TOLL BRIDGES

Court Test to Be Sought on Proposal for State Purchase of Spans.

JEFFERSON CITY, July 26.—The State Board of Fund Commissioners today passed a resolution authorizing the State Highway Commission to use $1,050,000 of unsold Missouri road bonds for purchase of toll bridges at Independence, Hermann and Jefferson City.

A friendly suit will be instituted in the Missouri Supreme Court within a few days to determine whether Missouri road bonds can legally be used by the State Highway Commission to buy existing structures over the Missouri River. The procedure would be, officials of the Highway Department said, to have L. D. Thompson, State Auditor, refuse to register the bonds, giving a basis for the suit.

The bonds, dated Aug. 21, 1931, have been held from sale by the Fund Board because of the condition of the bond market. The purchase price of the Independence bridge would be $400,000; the Jefferson City $150,000, and the Hermann bridge $500,000.

MT. AUBURN MARKET
6128 EASTON AV.—WELLSTON—Prices for Wednesday

STEAK	Porterhouse, Sirloin, Lb. 11c	COFFEE CAKE	5c
BEEF LIVER	Young & Tender, Lb. 10c	BEEF	Rump, Shoulder or Rib, Lb. 10c
PORK SAUSAGE BOLOGNA	Lb. 8c	THURINGER'S CERVELAT, lb.	11c
LARD	6 Lbs. 6-pound Pail 25c	SWISS CHEESE	Fancy domestic, big eye, Lb. 25c

TIRES ON CREDIT

NO CASH DOWN
Courtesy Extended to Everyone
6 MONTHS TO PAY
SMALL, EQUAL, CONVENIENT PAYMENTS IF DESIRABLE
STRICTLY CONFIDENTIAL | GET TIRES IN 2 MINUTES | LOWEST PRICES IN HISTORY WE ALSO HAVE TRUCK TIRES
RIDE ON THE FAMOUS Firestone GUM-DIPPED CORDS
AT EITHER OF THESE 2 AUTHORIZED FIRESTONE DEALERS
S & L TIRE CO. 3100 Locust CORNER Locust & Cardinal
CREDIT TIRE STORE GRAND AND PAGE
OPEN EVENINGS TILL 9—SUNDAYS TILL 2 | ST. LOUIS' GREATEST CREDIT TIRE STORES | TIRES MOUNTED FREE

$7.50 Round Trip
Reduced Fares Over Sunday to
PITTSBURGH, PA.
$6.00 ROUND TRIP COLUMBUS, OHIO
SATURDAY, JULY 30
Lv. St. Louis - - - - - - - - 6:00 P. M.
Returning Excursion Train leaves Pittsburgh 6:40 P. M. or 11:20 P. M., Columbus 11:47 P. M. July 31.

$2.25 to EFFINGHAM $3.00 to TERRE HAUTE
$4.00 to Indianapolis $5.00 to DAYTON

EXCURSION TRAIN
Lv. St. Louis - - - - 12:03 A. M., Sunday, July 31
Returning Excursion Trains will leave Dayton 8:53 P. M., Indianapolis 6:25 P. M. or 10:50 P. M., July 31; Terre Haute 7:55 P. M., July 31 or 1:05 A. M., August 1; Effingham 9:12 P. M., July 31 or 2:33 A. M., August 1.
Excursion Tickets good only in coaches on trains shown

BARGAIN WEEK-END FARES
Between All Points, at 40% less than usual round trip fares. Going on early on Friday afternoon and all day Saturday—Returning until Monday—GOOD IN PULLMAN CARS OR COACHES.

Phone, Main 3200
PENNSYLVANIA RAILROAD

Martha Carr's Opinions on Personal Problems
in the Post-Dispatch Daily Magazine

Higher Higher HIGHER anti-knock
—actually higher than some premium fuels costing you 3 cents more

Stepped up 70% in anti-knock rating! *Actually higher in anti-knock rating than some premium fuels which cost you 3 cents more per gallon!* That's our story on the new Sinclair Regular—every word of it backed up by the astounding sales increases now being made everywhere by this new high-test motor fuel.

You pay nothing extra for the new Sinclair Regular Gasoline, the result of $18,000,000 in new refinery equipment. Cash in on the benefits today. Cash in on higher anti-knock. Cash in on quicker getaway in traffic. Cash in on surprising fuel economy.

Try this bargain for 30 days. Let results convince you. Ask for the new Sinclair Regular Gasoline, stepped up 70%.

NOTE: For best results, use Sinclair Opaline or Sinclair Pennsylvania Motor Oil. Both have been de-waxed, and also freed from petroleum jelly at as low as 60° F. below zero.

Tune in Monday evenings 10 EDC Stations — SINCLAIR MINSTRELS

SINCLAIR REGULAR
— a new Gasoline

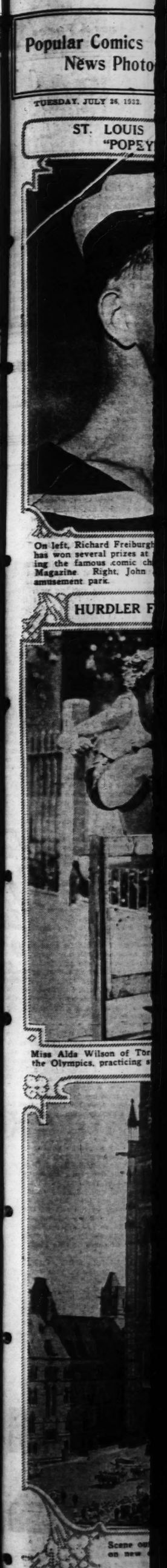

uced Fares
ver Sunday
to
GH, PA.
BUS, OHIO
30
6:00 P. M.
burgh 6:40 P. M. or
P. M., July 31.
to TERRE HAUTE
to DAYTON
N
A. M., Sunday, July 31
ton 8:53 P. M., Indianapolis
Haute 7:55 P. M., July 31
3 P. M., July 31 or 2:53
hes on trains shown
END FARES
usual round trip fares.
l day Saturday—Return-
N CARS OR COACHES.
RAILROAD

Opinions on
Personal Problems
ily Magazine

knock
fuels
ker getaway
nomy.
ults convince
ar Gasoline,
ine or Sinclair
axed, and also
F. below zero.
y evenings 57 NBC
CLAIR MINSTRELS
AR

Popular Comics
News Photographs

ST. LOUIS POST-DISPATCH DAILY MAGAZINE

Fiction—Radio News
and Features of
Popular Interest

TUESDAY, JULY 26, 1932.

ST. LOUIS AND CHICAGO "POPEYE" RIVALS

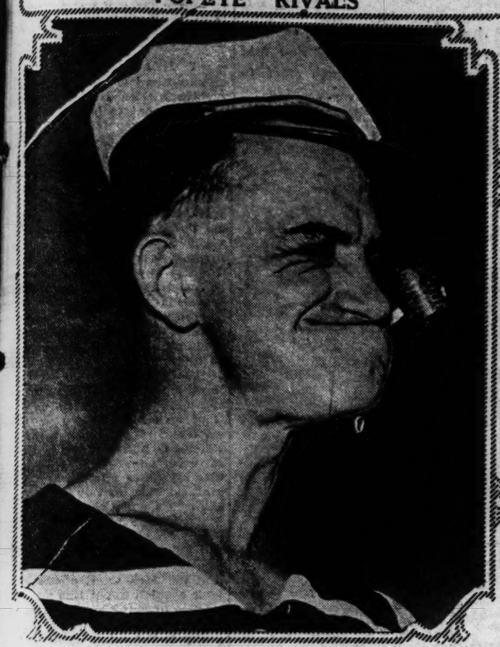

On left, Richard Freiburghaus of 624 Wilmington avenue, who has won several prizes at masquerades and parties impersonating the famous comic character of the Post-Dispatch Daily Magazine. Right, John Noonan, an employe of a Chicago amusement park.

KEEPING COOL AT WESTBOROUGH

Ice for the swimming pool of country club in St. Louis County. —By Post-Dispatch staff photographer.

HURDLER FROM CANADA

Miss Alda Wilson of Toronto, one of the contenders in the Olympics, practicing stride over the bar.

LARGEST AMERICAN-BUILT MERCHANT SHIP

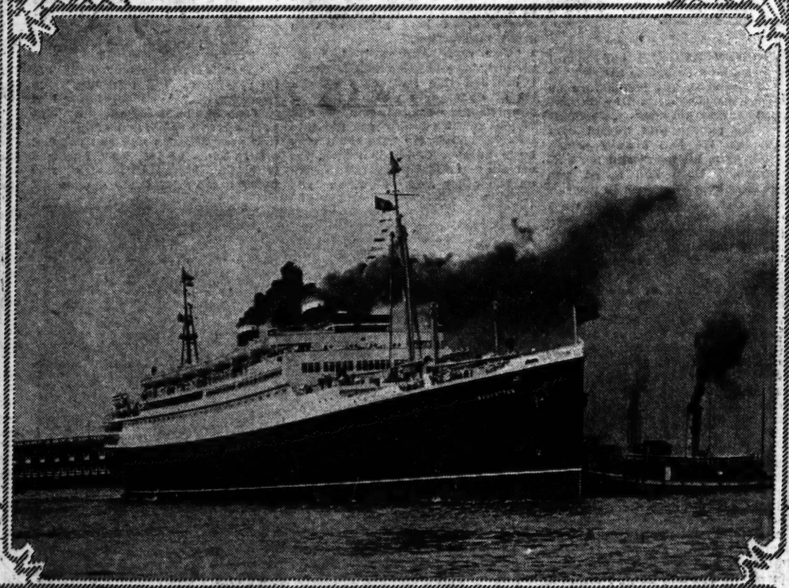

The steamer Manhattan going down the Delaware River after launching at Camden, N. J.

WHAT A LITTLE GASOLINE VAPOR DID

View from above, showing wreckage of automobile bus garage at Fourteenth and Howard streets, demolished by an explosion Monday morning. —By Post-Dispatch staff photographer.

AT THE OTTAWA CONFERENCE

Scene outside Parliament House in capital of Canada where representatives of the dominions are trying to agree with England on new economic program. Inset, Stanley Bruce of Australia, a leader in the discussions.

BACK FROM BONUS CAMP

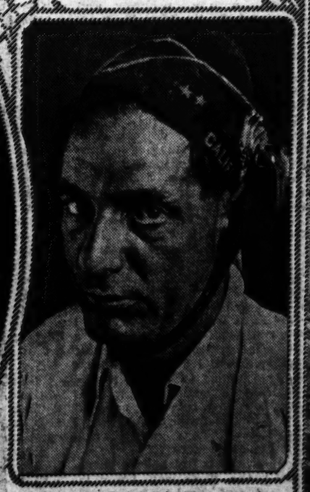

Roy W. Robertson, commander of the California division of the bonus marchers, in St. Louis Monday on his way to Los Angeles from Washington. Because of a neck injury suffered when he was in the Navy in 1918, he is forced to wear a brace. —By Post-Dispatch staff photographer.

PARIS WAITERS IN FOOT RACE

Each contestant wore working costume, and carried a tray on which were placed a bottle and two filled glasses. Anyone who spilled liquid was disqualified. This shows winner.

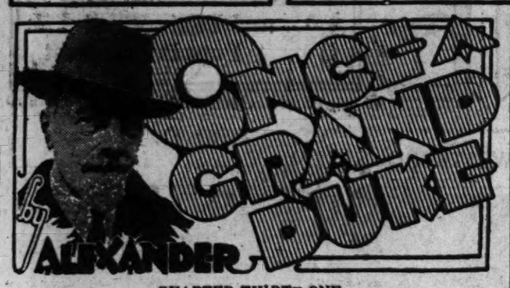

CHAPTER THIRTY-ONE.

UPON our arrival in Ay-Todor—the voyage had been made under a heavy guard of sailors—we received a long list of "don'ts" from a gentleman who bore the resounding title of Special Commissioner of the Provisional Government.

We were to consider ourselves prisoners, our movements limited to the borders of our estate—175 acres of Ay-Todor's park, right on the water front, made this restriction rather enjoyable but the other regulations created a great deal of misery.

A patrol of armed sailors, picked for their radical views, had the right to enter our rooms at any time of the day or night. No correspondence could be received or sent by us without special permission of the commissioner, who was to be present at all meals. An interpreter followed on his heels, in case we should attempt to double-cross the revolution in a foreign language. Friends desirous of paying us a visit had to be searched, both on entering and on leaving the estate.

The amount of candles and kerosene was to be checked every other day. The purpose of the last measure being somewhat vague to my old-fashioned mind, I assured the commissioner that we possessed no formula of making bombs out of candles and kerosene.

"It is not that," he said, blushing. "It is to keep the soviet quiet. They think you may signal to the Turkish Navy."

It would have taken quite a candle to signal to the fleet that stood in the Bosporus, some 400 miles away from the coast of Crimea, but this asinine remark opened my eyes on the precarious position of the commissioner. He represented the Provisional Government, while the sailors safeguarded the interest of the soviets. No love was lost between the two organizations. The sailors distrusted the commissioner, and the commissioner watched with anguish the assortment of hand grenades attached to their belts. A former member of the Russian Parliament, raised and educated in a well-to-do family, he attempted to ride the storm thinking that in a month or two the country would get back to normal life, leaving the power in the hands of his friends. Like all irresponsible Russian liberals he got caught between two fires, and his utter insincerity failed to deceive the cynical sailors. They treated him with open contempt, disregarding his orders and even refusing to stand up in his presence. No matter how hard he tried to show extreme discourtesy toward me and the members of my family, the Bolsheviks continued to accuse him of plotting to arrange the escape of Grand Duke Nicholas, the former commander-in-chief of the Russian armies, who came to the Crimea shortly after our arrival, accompanied by his wife (Grand Duchess Stana) and his brother (Grand Duke Peter).

• • •

A WORRIED, frightened expression never left the face of the commissioner. Looking sidewise at his terrifying assistants, he would address us in a manner which tended to imitate their revolutionary harshness. "Former Grand Duke Alexander" in April, I became "Admiral Romanoff" in May. By June 1 I was plain "Citizen Romanoff." One word of protest from me would have made him supremely happy. My indifference brought his designs to naught. He was in despair. He glared with hatred at the old Empress, hoping against hope that she at least would protest. I doubt if she ever noticed him. From morning till night she sat on the veranda, reading her old family Bible that had accompanied her on all voyages since the day she left Denmark in the early sixties of the last century.

The great commissioner of the Government that promised Liberty, Equality and Fraternity for all, wound up by trying his luck with my youngest son. He must have heard somewhere of a similar method practiced during the French Revolution. He addressed the boy in the language of Robespierre, so as to stick to the model in every detail. My son corrected his French phrasing and let it go at that.

My wife laughed but I felt a peculiar presentiment of danger. Alarming news coming from the north indicated an imminent seisure of power by the Bolsheviks. In order to be in the good graces of the soviets this guardian of ours would have to qualify at no matter what price.

I woke up with a start. Something cold was touching my forehead. I raised my hand to ascertain its nature but a gruff voice said in threatening tones:

"Not a move or I'll shoot you on the spot."

I opened my eyes and saw two silhouettes standing over our bedside. It must have been around four o'clock judging by the grayish light creeping through the windows.

"What do you want from us?" asked my wife. "If you are after my jewels, you will find them on the little table in the corner."

"No such luck," answered the same voice. "We are after you aristocrats. Your game's up. The whole house is surrounded. We are the representatives of the Sebastopol Soviet. I would advise you to obey my orders."

So the inevitable had come. Trying to keep cool and reserved I assured the half-visible speaker that we would like nothing better than to obey his orders, but would he mind switching on the lights and showing his warrant?

"Hey, you," he instructed someone, "give us some light. Citizen Romanoff wants to see the signature of the triumphant proletariat."

• • •

THIS brought a hearty laugh and several more figures stopped out of the darkness of the adjoining corridor.

The lights went up. The room was full of sailors armed in a fashion never before observed outside the comic strips.

The warrant authorized a "thorough search of the place known as Ay-Todor and occupied by the imprisoned citizen Alexander Romanoff, his wife, Xenia Romanoff, and their children."

"Suppose you remove your guns from our foreheads and give us a chance to dress," I proposed, thinking that should he consent to my demand, it would indicate that we were to be removed to jail.

He guessed my thoughts and smiled sarcastically:

"You don't need to dress, Citizen Romanoff. We are not taking you out yet. Just get up quietly and show us around the house."

He motioned to his comrade, and removed his gun a couple of inches from my forehead.

I had to laugh: "Are you so terrified by two dizarmed people?"

"We are not permitted to take any chances with the enemies of the people," he said gravely, "in case you have secret panels or buttons or something around."

"May I smoke?"

"Go ahead. Only, say, don't you try stalling for time. We've got to attend to our job. First of all, we want to see that big desk in your library. Hand me the keys. No good smashing up the furniture, it belongs to the people."

This remark supplied the explanation for the raid. The sneaky face of the Commissioner of the Provisional Government crossed my mind. Each time I started rearranging some of my documents and letters, he would enter the library for no particular purpose and cast a lingering look at the open drawers of the desk.

I took the keys from under the pillow.

"Here they are, but where is the Commissioner of the Provisional Government?"

"Not necessary. We'll get along without him. Now, show us the way."

• • •

SURROUNDED by sailors, their guns still trained on my head, I led the procession down the corridor. There must have been not less than 50 sailors in the house. We met groups of them stationed at every door.

"Fine job," I complimented the chief. "Even the old Empress and the children are overpowered by at least six to one."

He ignored my irony and pointed toward the window: three heavy trucks filled with men were parked on the lawn, with machine guns mounted on special platforms.

I helped him open the desk. He picked up a bundle of letters with foreign stamps.

"Correspondence with the enemies? Not bad for a beginning."

"I am sorry to disappoint you. All these happen to be letters written by my English relatives."

"How about this one?"

"It comes from France."

"France or Germany, it's all alike to us. Capitalistic enemies of the working class."

After 10 minutes of search he succeeded in reaching the drawer containing the letters written in a language he could understand. He read them slowly.

"Exchanging messages with the former Czar," he pronounced his verdict, "plotting against the revolution."

"Why don't you look at the date?" It was written before the war."

"That's so! Well, I guess I'll leave it for the comrades in Sebastopol to decide."

"You mean to say you will take away my personal correspondence?"

"You bet. We have specialists for this kind of stuff. What I am after is the ammunition. Where do you keep those machine guns?"

"Are you trying to be funny?"

"I am dead serious. I promise to you before these comrades not to cause you any harm if you'll surrender your machine guns peacefully. We'll find them, sooner or later, only it will be much harder on you and your family."

It was useless to continue the discussion. I lit a cigarette and settled down in a chair.

"One, two, three,"—he got up menacingly—"do we search or don't we?"

"You know better."

"Suits me. Come on, comrades, let's do some work."

They started back for Sebastopol at 6 in the afternoon, leaving the house in a state of complete destruction and carrying away my personal correspondence and the Bible belonging to my mother-in-law. The old Empress begged them not to deprive her of this precious souvenir of her youth, proposing her jewels in exchange. "We are not thieves," said the chief, completely disgusted at the failure of the raid. "This is an anti-revolutionary book, and an old woman like you should know better than to poison her brains with such trash."

Ten years later, while in Copenhagen, my mother-in-law received a package containing her Bible: a Danish diplomat visiting Moscow bought it from a dealer in rare books. She died holding it in her hands.

(Continued Tomorrow.)

The Man From Sing Sing

Moran Chambers Was in Prison But His Deadly Enemy Felt His Power—The Second Installment of a New Serial Story.

By E. PHILLIPS OPPENHEIM.

CHAPTER TWO.

AMBOUYNA drifted away and was pounced upon at once by one of the many cavaliers who were waiting their opportunity. Argels passed her a few minutes later on his way to the smoking room, the center of a little group of men, young and old. She raised her eyes. There was no recognition in her fleet glance, nor any friendship; something, perhaps, of menace, a little of mockery. He passed impatiently on to the smoking room. After all, the woman was an artist, and no artist possesses common sense. He patted his evening Marconigram, which remained in his coat pocket.

In the smoking room Argels found Pulwitter alone and he at once took the vacant seat by his side.

"Andrew," he announced, "I want to talk to you."

The Scotchman eyed him keenly from underneath his shaggy eyebrows.

"I couldn't believe m' eyes when I saw Moran's little lady talking to you just now," he observed. "What might she have been saying?"

"Just a few words of nonsense," was the irritable reply. "According to her, Chambers can walk out of prison when he chooses. A woman who gets that way about a man is simply crazy. I came here to talk to you about something else.'

He ordered whiskies-and-sodas from the bar, lit a cigarette, and waited while his companion filled a peculiarly disreputable-looking pipe.

"What are your plans when you arrive in London?" he asked presently.

"My mind is undecided for the moment," Pulwitter acknowledged. "We brought plenty away with us, and there's the Bamford Trust in the near future. I'll probably buy a small house up near Edinburgh and take things easy."

Argels laughed scornfully.

"A man with a brain like yours is not going to be content with a million dollars. We both know that. I am going to make mine into ten."

"You're a younger man than I am and you need occupation," Pulwitter remarked.

"So do you," Argels insisted. "As soon as you smell the money-making in the air, you'll want to be getting at it. Now, Andrew, let's have this out. You've always been Chambers' friend and you'd disapproved of the bargain I made, although you owe your liberty to it. Never mind that. You can't alter what's happened. Every man for himself in this world. That's the only motto a business man can afford to have. Therefore, I say wipe out the past and its prejudices. Moran Chambers is off the map, but you and I are still on it. I have ideas of my own about a financial business in London. What about coming in with me? Equal capital, equal profits, and I'll guarantee that I'll do most of the work."

• • •

ANDREW PULWITTER withdrew his pipe from his mouth and laid it by his side.

"That's a plain question," he said, "and I'll give you a plain answer. I will not come in with you, Reuben Argel. I would not be your partner in any serious enterprise for any money you could offer me."

There was a moment's pause. Argels was not a sensitive man, but his companion's uncompromising speech had struck beneath the surface. There was a flush in his cheeks, a half-angry, half-hurt look in his eyes.

"Why not?" he protested. "Is it my judgment you doubt? Moran had the social backing, of course, and your judgment was always good, but I made most of the money that was made by our little syndicate."

"You did well enough," Pulwitter admitted. "You have a money-making brain, and I'm not doubting but that, if you live long enough, you'll make more, but I'll not be your partner for two reasons: The first is that I wouldn't form an association with a perjurer, and the second is that I don't want my affairs mixed up with yours when Moran Chambers strikes back."

Reuben Argels was a very disturbed man. The quietness of his tone was only attained by a mighty effort at repression.

"I saved you from prison, Andrew Pulwitter," he declared, "as well as myself, by making a bargain, if you choose to call it so, with the prosecution, and giving the evidence against Moran which they couldn't collect. They wanted Moran and they didn't want us. We're both free and we're both rich men. Do you owe me nothing for that?"

"What you did, you did to save your own skin," was Andrew Pulwitter's stern rejoinder. "I'm better off as it is, I grant you, but I haven't a word of thanks or a sentence of gratitude to offer you. Furthermore, if I had known what you were going to be up to, I'd have been in court myself and fought my way into the box. It was a foul thing you did, Argels, I don't believe for a moment that you'll get away with it."

Reuben Argels finished his drink, brushed the cigar ash from his waistcoat, and stood up.

"Pulwitter," he said, "I am very glad you decided as you did. I haven't time in this life to waste with fools."

The Scotchman grinned. He had not the slightest objection to being called a fool. A good many people in the past, who had thought him simple-minded, had found their bank accounts suffered for the idea.

"Good night, Argels," he responded. "Keep looking out. Life's a dangerous business."

• • •

REUBEN ARGELS had meant to make a complete promenade of the ship, but just before he finished the first circuit, he became conscious that his knees were shaking. He paused and looked over the side. He had always prided himself upon his nerve and his self-restraint. Both had failed him since that long afternoon in the law court. He took himself earnestly to task. The memory of Moran Chambers' sinister smile, the mysterious warnings of a hysterical woman, crazy with confidence in her lover, the abuse of a dour Scotchman, full of superstitions and narrow prejudices! What were these for him to take serious notice of, to interfere for one moment with the career which he had planned for himself?

It was some hours before Argels was able to sleep, and it seemed to him that he had scarcely closed his eyes when he was awakened by a disagreeable sense of stuffiness in the atmosphere. He soon understood the cause. His porthole had been closed and the encircling blue curtains drawn together over it. His light—the one remote from his bedside—was shining, his automatic pistol had been removed, and, exactly opposite to him, Andrew Pulwitter was seated upon a stool, staring at a metal-incased dispatch box, which he had dragged out from underneath the bed. A second later, with a clumsiness which certainly suggested some lack of familiarity with firearms, Pulwitter had snatched the pistol from the carpet by his side and was brandishing it in his direction. Argels took particular care to make no further movement.

"You surprised me, Pulwitter," Argels said reproachfully. "You told me that you left the rough stuff to others."

"I'm not pretending I'm fond of it," the Scotchman replied, glancing fearfully down at the weapon in his hand. "Such an intrusion as this, for instance, to a man of my dignity and years, is painful. As for the gun, I was telling you the truth when I said that I didn't own one. This is yours, and a neat little weapon it seems to be, though it's hard to believe that it would put away a man's life. If you'd be passing me the keys of this box of yours, Argels, I could be getting on with the job."

"I regret extremely that I find it impossible to humor you," was the curt reply.

"And why not?"

"Because I don't happen to have the keys in my possession."

There was a little twitch of the Scotchman's lips. His face seemed set in unusually hard lines.

• • •

ARGELS sat patiently up in the bed. He was wearing mauve silk pajamas of a fashionable cut, which his visitor had already eyed with disgust.

"My friend, Pulwitter," he remonstrated, "I was sound asleep when you arrived and I am still a little dazed, but when I tell you that I have not the keys of that box you are examining, and that they are not to be found in this stateroom, I am telling you the truth."

"It's not credible," the other demurred. "No man carries around with him a chest like this with four locks to it and no keys."

"Upon the table to your left," Argels pointed out, "you will notice a box of cigarettes and a briquet. If, without disturbing that dangerously poised revolver of yours, you could throw them to me with your left hand. I should, I believe, be able to take a more intelligent share in this conversation."

The Scotchman stretched out his hand and threw the articles, one by one, on to the bed. Argels lit a cigarette and blew a cloud of smoke down his nostrils with great satisfaction.

"You see, Andrew," he explained, "the position was difficult. I boarded this steamship with a lot of documents which I knew you people needed badly and which might possibly get me into trouble, I had also with me a very large number of bonds which, for certain reasons, I preferred to cash on the other side. Now, as you have already appreciated, it takes a strong man to even lift that case, so it isn't easily stolen. The only trouble, therefore, about its complete security, is the keys. Do you know what I did with them, Andrew?"

"You are going to tell me that they are in the purser's office, I suppose," the other grunted. "We will see about that."

"I am going to tell you nothing of the sort," Argels assured him. "I sent the keys across on the Levonia, which left 24 hours before us, and my agent will meet me at the customs shed at Marseilles with them, and two plainclothes policemen promised me by the Chef de Surete."

The Scotchman reflected for a few minutes.

"It was a bright scheme," he admitted.

Argels held his head for a moment. Then he drew himself a little farther up in the bed.

"Listen, my friend," he recounted. "This is my second adventure of the sort within the last few hours. I was leaning over the side of the ship just before midnight and I felt a prick on my shoulder. Someone had stolen up behind me and, with a small poniard, stabbed me just enough to break the skin. I tried to catch the fellow, but he must have gone over the rails and down into the second class, for when I got to the cross deck he had disappeared."

"The story is most interesting," Pulwitter admitted. "I am bound to acknowledge that I had no share in it, though. My legs may be long, but I have passed that time of life when one can get about the decks like a cat."

"I suppose it's damned funny," Argels answered lugubriously. "An attempt at assassination which ends in a pinprick and a comic burglary by a respectable Scotchman who can't find the keys."

Pulwitter placed the automatic well out of reach.

"There's no call now for this little plaything. I'm thinking," he remarked. "We're talking like two sensible men. My opinion about your adventure of this evening is that your assassin was just obeying orders when he let you off with a pinprick. Moran Chambers was never a man for hasty vengeance. He may be trying to break your nerve."

"Let him try," Argels muttered defiantly. "I'm not such a weakling as all that."

"Nevertheless," the Scotchman meditated, "there's many a time I've heard Moran say that to kill a man outright was no sort of punishment at all. He may have another scheme in his head."

• • •

ARGELS, now quite at his ease, lit a cigarette and leaned forward. The blue wisp of smoke curled around his overmanicured fingernails.

"Andrew," he proposed, "chuck in your hand. Join up with me. Chambers played for a big stake and lost. I won. Join the winning side. You'll make all the money you want. I'll promise you that, and we'd work together wonderfully. In London we don't need to run any risks."

The Scotchman shook his head.

"When I take a partner," he confided, "I like to feel that there are a few years of life still before him. If you see six months out, you'll be lucky."

"You and Ambouyna, and the amiable gentleman who pricked my shoulder blade, are going to make sure of that, I suppose," Reuben Argels sneered.

"There are more than three of us who'd go through fire and water for Moran Chambers," the Scotchman assured him. "The killing isn't due yet, though."

"You are so damned melodramatic," Argels complained. "Your threats remind me of one of the old Drury Lane plays. You break in here at half-past two in the morning and settle down in front of my treasure chest as though you would open it by staring at it. I would have invited you in any time to have looked it over in peaceful fashion."

"I wasna sure that I wouldn't find the keys," Pulwitter explained.

"More fool you!" Argels scoffed. "What do you take me for—one of the babes in the wood?"

The Scotchman sighed.

"I was a wee bit of an optimist perhaps," he admitted. "It's a fine chest," he went on, looking at it thoughtfully. "He'd be a master of his profession who broke into that without the proper keys."

"He would indeed," Argels agreed. "I told the man who made it that I wanted a chest that no one could smash and a lock that could never be copied. I'm inclined to think that he served me well."

"He did and no mistake," the other acknowledged ruefully. "There's no tampering with a piece of work like that."

Argels yawned.

"Having arrived at that conclusion," he suggested, "as I am a little sleepy, and we are both ruining our night's rest, might I propose that we now break up this seance?"

"Ah!" the Scotchman murmured thoughtfully, as he finished his whisky and soda.

"You see, I bear you no ill will for your intrusion upon my privacy," Argels went on, "or your attempt to acquire my property. It's all in the game."

"'Tis a sporting attitude you adopt, Reuben."

"Very well, then what about a friendly good night?"

Andrew Pulwitter drew up his straggling legs and rose to his feet.

"You may be right," he agreed. "The hour is late."

"Hope you've enjoyed your visit," Argels grinned.

• • •

"FINE," the intruder replied, looking back from the threshold. "And, Reuben, lad."

"Well?"

"It was a clever trick of yours sending those keys on to Marseilles. Has there never been a time, though, when it seemed to you to be inconvenient without them, when you felt that you would like to just look over those documents and check them up?"

Argels shook his head, with another yawn.

"I know pretty well what's there," he confided sleepily.

The Scotchman's lank figure had almost disappeared. Only his long, lean face remained looking back into the room.

"If you should be disturbed in your mind about their safety at any time, Argels," he remarked, "if you want to kind of check them up or anything, come around an see me. Maybe I'd be able to help."

The door was closed with a slam. Argels sprang from the bed, suddenly awake. He knelt in front of the chest and, without the slightest effort, threw back the lid. The interior was divided into two steel compartments. In one there was a thick pile of bonds, which had apparently been left undisturbed; the other was empty.

(Continued Tomorrow.)

(Copyright, 1932.)

SYNOPSIS.

REUBEN ARGELS, haunted by the smile of Moran Chambers, his former "fellow worker" in Wall Street, stays in his stateroom until his third day out across the Atlantic. Chambers was in the prisoners' dock when he smiled. He began serving a 15-year sentence simultaneously with Argels' departure. Argels' testimony convicted his former partner of a crime in which Andrew Pulwitter was also involved as the third partner.

Argels ventured on deck, armed and expecting trouble. His first encounter is with Pulwitter which passes off peaceably. The next is with Ambouyna Kotinsi, noted film actress. She joins Argels in the dining salon but, after a pleasant meal, warns him that death is at his heels and scorns his renewed attempts at friendliness. Jealousy over Ambouyna inspired Argels' perjured testimony against Chambers.

Argels took particular care to make no movement. "You told me you left the rough stuff to others," he said reproachfully.

"According to her, Chambers can walk out of prison."

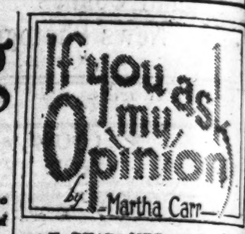

MY DEAR MRS. CARR: Some months ago I was 16 years old. Until that time I was forbidden to go out with boys. The evening before my birthday I, among other girls, was invited to a friend's house to which a number of young men also were asked. I was granted permission to go. Everything went smoothly, by father taking me over and a young man escorting me home. I was trusted, given a night key and went in without awakening my mother. Since then this has been repeated and I have had a lot of nice, clean fun, respectable people always having been my choice.

Never yet, Mrs. Carr, have I gone alone on a date. But when I started to associate with boys my sister, 14 years old, thought it was her time, too. She talked mother over and instead of going conventionally, went on single dates and gave up interest in everything but coys. Then one night, much to mother's surprise, she found at 1:30 a. m. that my sister was not in and later mother was terribly hurt because she told a story about it.

This made mother lose faith in both of us and now neither of us can go at all. I am suffering for someone else's wrongdoing and resent it. Mrs. Carr, please give me your opinion about this mixup. The torture of being suspected of something or other of which I am not guilty is becoming unbearable.

FRANCES MAY.

I am sure it is trying for you and it is going to take patience and character for you to keep the situation from spoiling your disposition and your faith. But this is where you can show your metal. Do not, in resentment, hurt yourself by stooping to clandestine pleasures. Hold on "with your teeth," if necessary, to your ideals and high principles. Your mother has had a jolt, which both surprised and upset her and she is going through a jumpy stage, terribly afraid for both of you, and you will have to give her a little time to get her equilibrium. Help her can't you, for a little while? Well, if you ever have two little girls who are very precious, maybe you will want to put them in a glass cage, too. That cannot be done, of course, for they must learn to meet life and temptation.

Perhaps she will allow you to have the boys come occasionally to the house. Make an effort to have her meet them and ask them to try to get acquainted with her, and avoid every appearance of wanting to get away alone. Tell her you would rather have them come to the house until she feels differently. You will restore her confidence.

• • •

DEAR MRS. CARR: I am writing you in regard to many inquiries you have had for homes. I have a place in the country, a somewhat humble home, but still a good one with plenty to eat, six milk cows, young cattle and a garden. I should be glad to have an assistant with my work. For the present, I do not feel able to pay wages but will provide board and shelter. If "Poinsettia" has not found a place, I think we might agree. Or some one else of the same type. I am leaving my address with you. A. McC.

• • •

DEAR MRS. CARR: We have a hard time making ends meet these days. My son quit school and is selling newspapers to make us a living. I have quite a bit of clothing and could make it over if I only had a sewing machine. I wonder if there is anyone having a machine they no longer use. I would willingly give work in exchange. MRS. W.

Someone may have a machine which they would be willing to exchange for work; but so much sewing can be done by hand that this should not deter you from making good use of the clothes that have been given you. I hope your husband will not long have to accept the support of his son at the expense of the boy's education. Of course, there are emergencies, but it seems to me there is a startling number of cases of this kind.

• • •

MY DEAR MRS. CARR: I want to thank you for the wonderful advice you gave me a short time ago. Now I am here again for a little help.

I have an invalid father who is unable to help himself. I would like so much to get him a wheel chair; but our circumstances are such, that we cannot afford to buy a new one. I would be willing to pay a small sum for one, if it could be obtained. Sincerely, M. D.

You certainly would be able to find one if you will look at the second-hand stores and watch the advertising. Probably a line or two in the classified want ad section would bring you one. It could be washed and painted or varnished and nice cushions added and made as good as new.

Letters intended for this column must be addressed to Martha Carr at the St. Louis Post-Dispatch. Mrs. Carr will answer all questions of general interest, but, of course, cannot give advice on matters of a purely legal or medical nature. Those who do not care to have their letters published may enclose an addressed and stamped envelope for a personal reply.

Dancing

By Rob Eden

CONCLU

HERWOOD was supervising the S. S. Meglin. Tinned goods, c him up unexplored rivers. One small airplane lashed to the top d arranged for the building of t ted as a boy with a new toy. No firm phlegmatically. He didn't n not.

From the list in his hand he c ey came, his two assistants busy

Another trip. Another year b on again. Maybe more than a yea ips had he made into the interior The Meglin was purely a freight- but Sherwood had traveled on before, and knew what it could His accommodations were the me, too. Room for six passen- rs, six separate cabins, and he as taking them all, as he had one in the past, two for himself, d his six men could double up the remaining four.

Two extra men this trip to man- e the moving picture cameras he d brought with him. He didn't ve to pay them, however, as the hi picture people were carrying e expense of the men, and the meras and films. Also they had romised to buy all the film foot- e that was taken. Contract gned. A contract that a few onths ago would have meant a od deal to him, for it represented substantial figure.

Sailing tomorrow at noon.

"Bigger outfit this time, I see," ptain Lawson had come up be- de him.

"Yes—" The long days and ghts on the two previous trips hen he and Lawson had been mpanions, playing chess hour fter hour. A tournament that assed when the Sherwood expedi- on left the Meglin.

This trip, he supposed, would be e same, playing chess with Law- n. Nothing else to do but to nk of Julie. On those trips he re there had been no Julie in his , and he had entered whole- artedly into the chess tourna- ents.

Someone called the captain away, d Sherwood handed his list to s of his assistants. Slowly he alked up the deck to the place here he was to live for three eeks, for the Meglin had other ops before she touched the Af- ican coast.

• • •

A SMALL stateroom, with two portholes, was his bedroom, another opening off it, his sit- ng room. In this latter room ere already his typewriter on a eat stand, and piled on a couch e books he was taking along. me of them for reference, some them to while away the time in e jungle. He had chosen them arefully because he never took ex- ra baggage if he could help it.

His fingers ruffled the pages of ne of the books nervously. Aim- essly, his hands jammed in the ockets of the lumber jacket he as wearing, he sauntered back to e bedroom. Neat here, too, a hite spread on the berth that as to be his bed, and a dark anket on the couch that occu- ied the other end of the room.

In that wild impossible moment hen Julie had given him hope, had thought of making the artera more attractive. For he new how plain it would have eemed to Julie. Getting Lawson o put in some luxuries, a dressing able for Julie. Knowing the plan f the cabins so perfectly, he had pent two evenings drawing up new nes, with the improvements.

There was a list of things to buy nder the plan, a lamp for the ressing table, a book shelf, a hintz chair, with a footstool—oh, ther things too, that he didn't ant to remember. All that was ast, and he was going alone. And ke as not Julie wouldn't even ome to the ship tomorrow noon to ee him off.

The little cabin was getting dark e sat down on the couch dis- ritedly, but he didn't bother to n the light switch. Three weeks r the water, dreading each day f each week. Strange for him to read the water, when he loved ean trips so much.

But he knew it wasn't the wa- r he dreaded, knew it was the oneliness. Without Julie, wanting er, thinking about her. He might ave taken her—she had asked im to. Proposed to him, and he ad refused. A fool to take her hen she would come loving an- ther man. He couldn't bear that. ything but that. If he couldn't ve her love he didn't want her, o matter how much hurt there as for him in it.

Tomorrow he'd be leaving—for year. And when he came back ulie would be married. She'd be nother person, interested in her ome, her husband, and he'd be he same, thinking of her just the ame, wanting her

• • •

THAT impossible dream. Think- ing that Julie would want to come into the jungle with him, oving him. His broad, strong houlders drooped, and he reached n his pocket and took out his igarette case, tapped a cigaret on is knee, but didn't light it. Sat with it ready in one hand and a atch in another.

Voices on the deck. A girl's oice, but he was paying no spe- ial attention. Visitors perhaps. A ttle knock on his door and one f the stewards came in.

you ask my opinion

—Martha Carr—

EAR MRS. CARR: Si
ths ago I was 16 years old
l that time I was forbid
o out with boys. The eve
ors my birthday I, amon
ds, was invited to a frien
which a number of youn
were asked. I was grant
mission to go. Everythin
oothly, by father taking m
d a young man escortin
e. I was trusted, given
ey and went in withou
g my mother. Since she
been repeated and I hav
ot of nice, clean fun, re
people always having
choice.

yet, Mrs. Carr, have I gon
a date. But when I star
ociate with boys my siste
old, thought it was he
. She talked mother ove
ad of going conventionally
single dates and gave u
in everything but boys
e night, much to mother'
she found at 1:30 a. m
sister was not in and later
was terribly hurt becaus
a story about it.

made mother lose faith i
us and now neither of u
t all. I am suffering fo
else's wrongdoing and re
Mrs. Carr, please give m
nion about this mixup. Th
of being suspected of some
other of which I am no
becoming unbearable.

FRANCES MAY.

sure it is trying for yo
is going to take patienc
racter for you to keep th
from spoiling your dispo
d your faith. But this i
ou can show your metal
in resentment, hurt your
stooping to clandestin
s. Hold on "with you
f necessary, to your ideal
h principles. Your mothe
a jolt, which both cur
nd upset her and she is go
ugh a jumpy stage, terribl
for both of you, and yo
re to give her a little tim
her equilibrium. Help ne
u, for a little while? Wel
ever have two little girl
very precious, maybe yo
nt to put them in a glas
o. That cannot be lone
e, for they must learn t
e and temptation.

aps she will allow you t
e boys come occasionally t
se. Make an effort to nav
t them and ask them to tr
acquainted with her, an
ery appearance of wantin
away alone. Tell her yo
ather have them come t
se until she feels differ
You will restore her confi

• • •

MRS. CARR: I am writ
you in regard to many in
es you have had fo
have a place in the coun
mewhat humble home, bu
od one with plenty to eat
cows, young cattle and
I should be glad to have
tant with my work. Fo
ent, I do not feel able to
es but will provide board
ter. If "Poinsettia" ha
d a place, I think we might
Or some one else of the
pe. I am leaving my ad
th you. A. McC.

• • •

MRS. CARR: We have
rd time making ends meet
days. My son quit school
elling newspapers to make
ng. I have quite a bit o
and could make it over i
ad a sewing machine.
If there is anyone having
ne they no longer use.
illingly give work in ex
MRS. W.

ne may have a machine
ey would be willing to ex
or work; but so much sew
be done by hand that thi
ot deter you from making
of the clothes that have
en you. I hope your hus-
l not long have to accept
ort of his son at the ex
the boy's education. O
here are emergencies, but
to me there is a startling
of cases of this kind.

• • •

DEAR MRS. CARR: I
t to thank you for the
derful advice you gave me
me ago. Now I am here
r a little help.
an invalid father who is
o help himself. I would
much to get him a wheel
ut our circumstances are
t we cannot afford to bu
ne. I would be willing to
all sum for one, if it could
ed. Sincerely, M. D.

ertainly would be able to
if you will look at the
and stores and watch the
g. Probably a line or two
lassified want ad section
ring you one. It could be
and painted or varnished
cushions added and made
as new.

rs intended for this col-
must be addressed to
Carr at the St. Louis
spatch. Mrs. Carr will
all questions of general
, but, of course, cannot
dvice on matters of a
legal or medical nature.
who do not care to have
tters published may en-
addressed and stamped
e for a personal reply.

Dancing Feet

by Rob Eden

CONCLUSION.

HERWOOD was supervising the packing of his supplies on the S. S. Meglin. Tinned goods, cameras, boats which would take him up unexplored rivers. One of the most important items was small airplane lashed to the top deck. Four months ago when he ll arranged for the building of this special plane he had been ex-ted as a boy with a new toy. Now he was watching the men make firm phlegmatically. He didn't much care whether he had a plane not.

From the list in his hand he checked off the items carefully as ey came, his two assistants busy with him.

Another trip. Another year before he would be seeing civiliza-n again. Maybe more than a year if he were unlucky. How many ips had he made into the interior? It didn't matter.

The Meglin was purely a freight-, but Sherwood had traveled on before, and knew what it could

His accommodations were the me, too. Room for six passen-rs, six separate cabins, and he as taking them all, as he had ne in the past, two for himself, d his six men could double up the remaining four.

Two extra men this trip to man-e the moving picture cameras he d brought with him. He didn't ve to pay them, however, as the hl picture people were carrying expense of the men, and the meras and films. Also they had reised to buy all the film foot-e that was taken. Contract ned. A contract that a few ths ago would have meant a od deal to him, for it represented substantial figure.

Sailing tomorrow at noon.

Bigger outfit this time, I see," ptain Lawson had come up be-e him.

"Yes—" The long days and hts on the two previous trips en he and Lawson had been mpanions, playing chess hour er hour. A tournament that ed when the Sherwood expedi-n left the Meglin.

This trip, he supposed, would be same, playing chess with Law-. Nothing else to do but to k of Julie. On those trips be there had been no Julie in his and he had entered whole-tedly into the chess tourna-nts.

Someone called the captain away, d Sherwood handed his list to of his assistants. Slowly he ked up the deck to the place re he was to live for three eks, for the Meglin had other ps before she touched the Af-an coast.

• • •

SMALL stateroom, with two portholes, was his bedroom, another opening off it, his sit-g room. In this latter room re already his typewriter on a t stand, and piled on a couch books he was taking along. me of them for reference, some them to while away the time in jungle. He had chosen them refully because he never took ex-baggage if he could help it.

His fingers ruffled the pages of e of the books nervously. Aim-ly, his hands jammed in the ckets of the lumber jacket he s wearing, he sauntered back to e bedroom. Neat here, too. a tie spread on the berth that s to be his bed, and a dark nket on the couch that occu-d the other end of the room.

In that wild impossible moment en Julie had given him hope, had thought of making the tters more attractive. For he ew how plain it would have emed to Julie. Getting Lawson put in some luxuries, a dressing le for Julie. Knowing the plan the cabins so perfectly, he had nt two evenings drawing up new es, with the improvements.

There was a list of things to buy der the plan, a lamp for the ssing table, a book shelf, a ntz chair, with a footstool—oh, er things too, that he didn't nt to remember. All that was e, and he was going alone. And s as not Julie wouldn't even me to the ship tomorrow noon to him off.

The little cabin was getting dark be sat down on the couch dis-tedly, but he didn't bother to the light switch. Three weeks the water, dreading each day each week. Strange for him to ad the water, when he loved an trips so much.

But he knew it wasn't the wa-he dreaded, knew it was the liness. Without Julie, wanting thinking about her. He might e taken her—she had asked to. Proposed to him, and he d refused. A fool to take her en she would come loving an-her man. He couldn't bear that. ything but that. If he couldn't t her love he didn't want her. matter how much hurt there s for him in it.

Tomorrow he'd be leaving—for ear. And when he came back e would be married. She'd be her person, interested in her e, her husband, and he'd be same, thinking of her just the e, wanting her

• • •

HAT impossible dream. Think-ng that Julie would want to come into the jungle with him, ing him. His broad, strong ulders drooped, and he reached his pocket and took out his retto case, tapped a cigaret on knee, but didn't light it. Sat it ready in one hand and a tch in another.

Voices on the deck. A girl's e, but he was paying no spe-l attention. Visitors perhaps. A le knock on his door and one e stewards came in.

"Young lady to see you, sir."

"Show her in." Max said surlily, as he put his finger on the light button. A girl reporter, he sup-posed. He'd had one of them al-ready this afternoon, wanting to know all the details of the trip. He was lighting his cigarette when Julie entered.

"I've been calling you all day, Max," she announced as she sat down in the leather chair. "Final-ly I persuaded Martin to bring me down here to see you."

"But I don't sail until tomor-row noon"—

"I know, but I wanted to look at my quarters." Sitting there looking at him, smiling at him, crossing her knees, and sinking farther back in the chair.

"You aren't going, Julie—I told you that before."

"I know you told me that, Max, but I'm going. I'm sailing with you tomorrow noon."

"I can't take you, Julie. We've been all over that." Not the shabby Julie of the Golden Slip-per. The old Julie, smartly dressed in yellow wool crepe, a soft summer ermine jacket over her shoulders. She was taking it off now, slipping it over the back of the chair. Taking off the trim yellow hat that matched her dress, tossing the yellow suede purse on the bunk.

"You aren't in the least glad to see me!"

"I can't take you"—

"Kiss me, Max!"

Dumbly going over to her and taking her in his arms, pressing his lips against hers, first gently, then fiercely because he couldn't help it, because she was so sweet, so dear, because his body ached for her so. . . .

• • •

"NOW will you take me?" Her lips brushing his cheek, her arms holding him when he was trying to break away.

"No—go away, Julie. I was—mad to kiss you"— The memory of that kiss when he was alone in the jungle . . . he shouldn't have done it. He'd always regret it. . .

"I was the blind one, Max. I only discovered that last night, and I've been trying to get hold of you ever since. I love you, Max. I know now. I must have wanted you badly to go out the way I did on my adventure. I must have wanted to show you what I could do. Don't you see?"

"You're lying to me, Julie"—

"Have I ever lied to you, Max? Didn't I tell you the truth before, when I asked to go with you? Didn't I tell you I loved Donn? I thought I did, even then. I thought I did until last night. Now I know I don't. This is real—my love for you. That other—was infatuation, I guess. Don't you see that I never would have left home, never would have gone through what I did if I hadn't wanted to prove to you that I was worth something? I kept saying to myself that it was I who wanted to know—but all the time it was you I was doing it for. And I'm not so utterly useless, Max. I've proved that, don't you think?"

"Of course—if I only knew"—

"I'm telling you the truth, and I want to go with you, Max. I've got to go. All this last three months was teaching me how to go. Making me fit, and I'm fit for anything now—even the jungle. I'm hard as nails. Martin's out-side. Max—and I told him if you agreed, we'd go and get a license now, and be married tonight. He's quite tickled, so is grandfather—they like you."

"The cabins aren't so adequate, Julie," weakening. No, she did not mean it. It was only a whim. . . .

"Look into my eyes, Max and tell me then that I don't mean it!"

And what he saw there led him to take her in his arms again with a glad cry.

"We've got to be going," she said at last. "I've loads of things to do. Pack, and make arrange-ments for Mabel Ryan and her family—and we've got to be mar-ried."

• • •

REID met them on deck. "He accepted me, Martin," the girl said very seriously as she went up to him. "I'm sailing at noon."

Reid nodded and shook hands with Sherwood.

He was thinking how lonely Brettwood would be without her. How the two of them, he and the old man, would find the house empty, without her enthusiasm, her youth. And he was thinking that there would be no more confi-dences between him and Julie—and he'd miss those, but mostly how lonely they'd be, he and the old man. . . .

"I'd like Mabel to come to the wedding, Martin," Julie was say-ing happily.

"Fine. Anyone else?"

"No. Only you and grandfather and Mabel, and Max and—me."

"By the way, I forgot to tell you—but Peyton Wells will give the portrait up—the 'Girl with the Comb.' He's apparently found out who you are from Farrell."

"How much?"

"His price is peculiar. I don't understand just what he means by terms, but you may. He wants some charm you have, a pierced dime on a silver chain—that's all, no money."

Julie felt for the dime on its chain under her dress. Queer Pey-ton. She didn't know him at all, but she had thought she knew him so well.

"I'd rather have the charm, Martin. Tell him that"— And she would, she decided.

"Then you're not interested in his terms?"

"Not those terms," she said soft-ly, as she hooked her arm in Sher-wood's and went down the gang-plank with him.

"You can't take a maid along, Julie"— Max said suddenly as they were on the dock.

"My dear, I had no intentions of taking a maid along! What do I need of a maid—besides can you imagine Hilda going into the jun-gle?" Julie laughed. "I'm going to be Mrs. Max Sherwood tomor-row, aren't I?" The wife of the explorer—it'll be much nicer than being Julie Brett"—

THE END.

Brown Outfit

Mrs. Clarence C. Dill of Wash-ington is wearing a dress of bronze and tan crepe with deep revers of beige chiffon. With this she wears a brown straw hat and a brown silk coat.

Bobby Thatcher—By George Storm

Benched

(Copyright, 1932.)

Ned Brant at Carter—By Bob Zuppke

A Story of College Athletics

(Copyright, 1932.)

Tonight's Radio Programs

At 5:00.

KSD—Baseball scores.

At 5:05.

KSD — Hymn Sing. (Chain. WDAF). Mixed quartet and Lowell Patton, organist.

KMOX—Children's program.

KWK — The Singing Lady (chain).

WIL—Harlem Rhythm.

WHAS, WOWO, WLAC—Cliff Edwards, "Ukulele Ike" (chain).

At 5:15.

KSD—The Rollickers (chain).

KMOX—Ruth and Margo, pianists.

WHAS, WOWO — "Piano Pictures," Keenan and Phillips (chain).

KWK—Orchestra.

WIL—Piano program.

At 5:30.

KSD — Ray Perkins and Van Steeden's orchestra (chain).

WOWO, KFAB — Connie Boswell, Freddie Rich's orchestra (chain).

KWK — The Stebbins Boys (chain. WENR, WSM).

At 5:45.

KSD — The Goldbergs (chain. WENR, WOW, WDAF, WOC).

WIL—Twilight Sketches.

WMAQ, WJZ—Gene Austin, tenor, and orchestra (chain).

KWK—Talk.

KMOX—Georgie Price and Benrey Kreuger's orchestra (chain. WBBM, KMBC).

At 6:00.

KSD — Julia Sanderson and Frank Crumit (chain. WOC, KYW, WDAF, WOW). Jack Shilkret's orchestra. The program is made up of songs of 25 years ago.

In the Sweet Long Ago ..... Lange
My Little Canoe ..... Stuart
I Remember You ..... Von Tilzer
Sanderson and Crumit.
Don't You Mind It Honey ..... Roma
Coax Me ..... H. Von Tilzer
Honey Boy ..... Von Tilzer
Miss Sanderson.
Come, Josephine, in My Flying Machine—
Fisher
At the Devil's Ball ..... Berlin
Goodbye, My Lady Love ..... Howard
Mr. Crumit.
Oh, What Very Charming Weather—
Monkton
By the Saskatchewan ..... Carpil
Every Little Movement ..... Hoschna
Sanderson and Crumit.
Arab Love Song ..... Hein
I Just Can't Make My Eyes Behave—
Edwards
Waitin' at the Church ..... Pether
Miss Sanderson.
I Can Dance With Everybody But My Wife ..... Golden
Ideal of My Dreams ..... Ingraham
Lam Lam Lam ..... Jerome
Mr. Crumit.
Waltz Me Around Again, Willie ..... Shields
Please Come and Play in My Yard ..... Morse
Have You Seen My Henry Brown—
Von Tilzer
Miss Sanderson.
Be Sweet to Me Kid ..... Howard
Under Southern Skies ..... Smith
Come Take a Trip in My Airship ..... Evans
Just Someone ..... Anderson
Sanderson and Crumit.

KWK — "Skyscraper," dramatic sketch (chain. WLS, KVOO, WSM, WSB, KOA).

WIL—Bobby Stubb's music.

KMOX—Lucille Dorman.

At 6:15.

KMOX — "Visiting the Night Clubs with Abe Lyman's orchestra" (chain. WGN, WCCO).

WIL—Dinner concert.

At 6:30.

KSD—Music by Walter Smith's Band of Quincy, Mass. (chain. Also WEAF, WWJ, KYW, WOC, WOW, WDAF).

KWK—Dinner melodies.

KMOX — Kate Smith (chain. Also WGN, KCCO, WHAS, KMBC).

WLS, WOW — William Wirges and Joe Kahn, piano duet; John Call, guitar, and Curt Peterson, baritone (chain).

WIL—Orchestra.

At 6:45.

KMOX — Joe Palooka (chain. WOWO, WHAS, KFAB).

WMAQ, KDKA—Rosa Law, soprano (chain).

WIL—Mr. Fixit.

WGN — "The Troubadors" concert, featuring Lawrence Salerno.

At 7:00.

KSD — National Artists' concert, featuring Virginia Rea, soprano; James Melton, tenor, and Gustave Haenschen's Orchestra (chain. WMAQ, WOC, WDAF, WSB, KOA).

"Go, Here the Gentle Lark," "The Little Damosel," Kern's "Make Believe," "Oh Dry Those Tears," "Mavis," "Gray of the Spirits," from "Roure et Anitra" and Mendelssohn's "Spinning Song."

WGN, WOWO—Ben Bernie's orchestra (chain).

KMOX—Soloist and string orchestra.

KWK—Musical Memories, Alice Mock, soprano; Edward Davies, baritone; male trio; orchestra, (chain, WMAQ, WJZ, WLS, KDKA).

WIL—Studio program.

At 7:30.

KSD—Ed Wynn, comedian, and Don Voorhees' orchestra (chain, WMAQ, WOC, WOW, WDAF, WSB).

KWK—Diane Craddock, blues singer, and Berger's Orchestra.

KYW, WENR, WJZ — Goldman Band (chain). James R. Gillette's "Pagan," a symphony written for band will be played for the first time with the composer conducting. Gillette is head of the music department of Carlton College, Northfield, Minn.

WIL—Allison Wylie, pianist.

KMOX — Crime Club drama (chain. WGN, WABC, WOWO, KMBC). Mystery drama, "Murder on Monday," by Charles Barry.

At 8:00.

KSD—Dance music by Jack Denny's orchestra, playing in New York. Playlet, "The Fighting Jeweler." Walter O'Keefe, master of ceremonies (chain. Also WENR, WDAF, WOC).

KWK—Phillips Lord in "The Country Doctor" (chain. WMAQ, WJZ, KDKA).

KMOX—Alexander Gray, baritone, and Shilkret's orchestra (chain. WBBM, WHAS.)

WIL—Transit News.

At 8:15.

KMOX—Organist, quartet and tenor (chain. WBBM, WCCO).

KWK—Aviation talk.

WJZ—Tune Detective, Sigmund Spaeth (chain).

At 8:30.

WJZ—Playlet "Tish Attends a Wedding" (chain. KYW, WCKY).

KWK—Dancing Rhythms.

KMOX—Isham Jones' orchestra (chain. WHAS, WOWO, WCCO, KMBC).

WGN—Musical Highlights.

At 8:45.

WJZ, KYW — Jane Froman's Band (chain).

KMOX — "Yesterday Revived," playlet featuring Helen Busch.

WBBM—Romances of the Thoroughbreds.

KWK—Irving Rose's orchestra.

At 9:00.

KSD—Art Jarrett and Orchestra (chain. WEAF, WOW).

KMOX—Irene Beasley and Beren's orchestra (chain. WHAS, WOWO, KMBC, KFAB).

KWK—Amos and Andy (chain. WMAQ, WENR, WDAF, WSM, WSB, WHAS, KTHS).

WIL—Jackson's orchestra.

At 9:15.

KMOX — "Quiet Moments," piano, organ and violin.

WMAQ—Dan and Sylvia.

WGN—The Dream Ship.

KWK—Del King.

WJZ—Concert by Cesare Sodero's symphony orchestra (chain. WENR).

At 9:30.

KSD — Dance orchestra (chain. Also WEAF, KTHS, KOA).

KMOX—Howard Barlow's symphony orchestra (chain. WHAS, WOWO, WCCO, KMBC).

Overture to Riensi ..... Wagner
Larghetto from Second Symphony—
Beethoven
Summer Night in Madrid ..... Glinka
Shepherd's Holiday ..... Quiller

At 9:45.

KMOX—Today's Highlights.

WIL—Dream Boat.

At 10:00.

KSD — Ralph Kirbery, Dream singer; Paul Whiteman's orchestra (chain. WSM, KOA).

KMOX—Political Talk.

WIL—Bailey's orchestra.

KWK — Dance music (10 to 12:15).

KFAB, WABC, KMBC, WCCO—Little Jack Little (chain).

At 10:15.

WIL — Ray Divenney's orchestra.

KMOX—Harold Stern's Orchestra (chain. WABC, WCCO).

At 10:30.

KMOX—Gus Arnheim's orchestra (chain).

WIL—Dance orchestra.

At 11:00.

KFUO—Truth period. "Conversion." Rev. Klinkerman. Organ.

KMOX—France Laux.

WIL—Orchestra.

WABC—Gene Karlos' orchestra (chain).

At 11:15.

KMOX—Al Lyons' orchestra.

At 11:30.

KFUO — Man's Questions and God's Answers. "Amusementa." Rev. Klinkerman. Organ.

KMOX—Symphonic Interlude.

At 12:00.

KMOX—Musical Gems.

WIL—Divenney's orchestra.

At 12:15.

KMOX—Al Lyon's orchestra.

At 12:30.

KMOX—Restful program.

Post-Dispatch Radio Broadcasting Station KSD

Market Reports

Daily 7:45, 8:40, 9:40, 10:40, 11:40 a. m., 12:10 and 12:40 p. m, complete market news service, weather reports and New York Stock quotations direct from the Merchants' Exchange of St. Louis, 12:50 p. m. news bulletins.

12:00 m. KMOX—Madison string ensemble. KWK—Farm and Home Hour. WIL—Studio orchestra. WEW—Farm Reporter's program.

12:15 p. m. KFUO — Devotion. Rev. Neitzel. Music. KMOX — Farm Service Hour.

12:30 p. m. KWK—Tuberculosis Society. WIL—Ray and Bob.

12:45 p. m. WIL—Rhythmic Ramblers. KWK—John Harrington.

1:00 p. m. KMOX—News flashes. KSD—Midweek Matinee. KWK—Orchestra.

1:30 p. m. KSD—Women's Review. WIL—Prof. Healthy. KMOX—Piano recital.

1:45 p. m. WIL — Studio. KMOX — Novelty quartet.

2:00 p. m. KSD—Song Souvenirs. KWK—Frank and Ernest. WIL—Police reclaims. KMOX—The Captivators.

2:15 p. m. KMOX—Boy Scout program.

2:30 p. m. KSD—Soloist. KMOX—Ruth Nelson, organist. WIL—Frolic.

2:45 p. m KSD—Lady Next Door.

3:15 p. m. KMOX-KWK—Baseball game.

3:00 p. m. KSD—Young Artists' Trio.

3:15 p. m. KSD — Swanee Serenaders. WIL—Nancy Mary. WEW—Bud Waples and company.

3:30 p. m. WEW—Music. KSD—Beau Balladeer. WIL—Variety etchings.

3:45 p. m. KSD—Shirmer and Schmidt. KMOX—Radio Bandits.

4:00 p. m. KSD—Dinner music. WEW—Current Events. WIL—Studio.

4:15 p. m. WIW—Musicale.

4:30 p. m. KSD—"Drifting and Dreaming." KMOX — Moris orchestra. WEW—Piano recital. WIL—Venetian Trio.

4:45 p. m. KSD—Donald Novis, tenor. KMOX—News flashes; organ. WIL—Children's program. WEW—Studio.

Daytime Tomorrow on Local Stations.

6:30 a. m. KFUO — Meditation, Rev. Karstensen. Organ.
7:00 a. m. KSD—Morning Glee Club. WIL—Popular program.
7:15 a. m. KSD—Top of the Morning.
7:30 a. m. KSD—Flying Fingers.
7:45 a. m. KWK—Dad and Jean.
8:00 a. m. KSD—The Happy Family." WEW—Day's Meditation. WIL—Children's program. KWK—Beatrice Mabie.
8:15 a. m. KSD—Talk. KMOX—Artelia Dickson. KWK—Clara, Lu and Em.
8:30 a. m. KSD—Genia Fonarova, soprano. KWK—Our Daily Food. KMOX—Melody Parade.
8:45 a. m. KSD—Betty Crocker. KMOX—Male quartet.
9:00 a. m. KSD—Swen and De Rose. KMOX—Morning Moods. KWK—John Harrington. WIL—Suspenders.
9:15 a. m. KSD—Household Institute. KMOX—The Odyssey Corner. WEW—Aunt Nancy's Chat.
9:30 a. m. KSD—Army Band Concert. KMOX—Rhythm Kings. WIL—Allen Clarke. KWK—Rhythm Ramblers.
9:45 a. m. WIL—Dixie Trio. KMOX—Ben Alley, tenor.
10:00 a. m. KSD—Circle program. KWK—Herb Berger, pianist. WIL—Studio orchestra, songs, strings. WEW—Studio Music.
10:15 a. m. KSD—On Wings of Song. WEW—Movie talk. KMOX—Women's program. KYW—"Symphonic Favorites."
10:30 a. m. KMOX—Musicale; WIL—Orchestra. KWK—On the Bookshelf.
10:45 a. m. KWK—Health talk; soloists.
11:00 a. m. KMOX—News; organ.
a. m. KSD — Sunder's Orchestra. KMOX—Studio. WEW — Talk on philosophy.
11:30 a. m. KSD—Symphony Orchestra.

CROSS-WORD PUZZLE

ACROSS

1. Worth
6. Measured by walking
11. Watch pocket
14. Uneven
15. Make corrections in
16. Regret
17. Steal
18. Round
20. Sour
21. The Greek N
22. Ruler
23. Period of time
24. On the ocean
26. Biblical high priest
27. Fasten
28. Accomplish
30. Foliage
32. Substantive
34. Silence forcibly
35. Title of address
36. Germ cells
37. Certain
38. Make believe
41. Brief period of rest
42. Lubricates
44. French river
46. Popular success
47. Goddess of the harvest
48. Shelter for small animals
49. Pertain
52. Back: prefix
53. Play on words
54. Weep
56. Ireland
57. Poke: collog.
58. Trial impressions
60. Symbol for radium
61. Cry of derision
62. Bring into being
64. Hold back
65. Noah's vessel
66. Attaches the lure to a hook or trap
67. Omit in pronouncing
69. Diocese
70. Aft
71. Horizontal

DOWN

1. Of the spring
2. Excite to action
3. Tennis stroke
4. Ourselves
5. Weird
6. Leaf of a corolla
7. Funny
8. Copper coin
9. Finish
10. Theological degree
11. Fight
12. Produce
13. Wager
19. Units
20. Subject to a severe strain
22. Devices for lowering life boats
23. Clamor
25. Picture stands
27. Means of setting off an explosion
28. Go swiftly
29. S-shaped molding
31. Rather than
33. Fairy tale monster
34. Stringed instrument
36. Prepare for publication
37. Small tubes for drawing sap
38. Needy
39. Mature
40. Midday
42. Pronoun
45. Hide
48. Young bear
49. East Indian peasant
50. Long vituperative speech
51. Hard glossy paint
53. Stroke gently
55. Cook
57. Witticism
58. Affectedly proper
59. Perceive by the touch
61. Owns
62. Metal-bearing rock
63. Non-circular rotating piece
64. Not
66. Exist
68. French pronoun

Solution of Yesterday's Puzzle

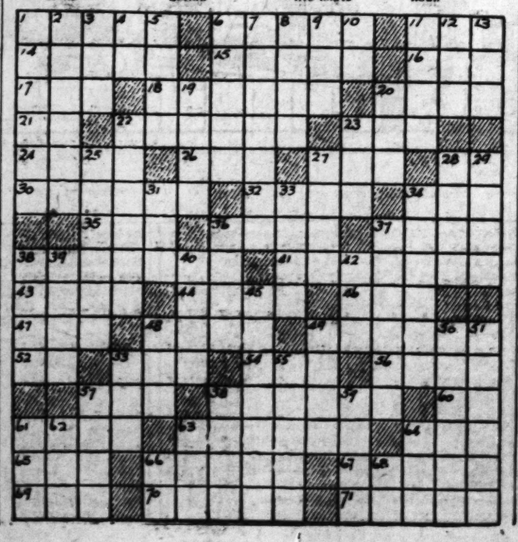

HEALTH

Brief articles prepared by experts. Edited by Dr. Iago Galdston, for the New York Academy of Medicine.

Poliomyelitis Problems

IT IS but fitting now that the epidemic of poliomyelitis, or infantile paralysis, is over, that science should take stock of what the experience has taught us.

To begin with then, there is the residue of problems still unsolved. These concern the important items of transmission, diagnosis and protective immunity.

How is infantile paralysis transmitted? This problem has been definitely answered in part only.

It is established beyond doubt that it is spread from human to human, and most probably by the excretions of the nose and throat.

Other agencies, too, may, however, spread the virus of poliomyelitis, notably raw foods and milk.

That there are carriers of the disease, that is, persons who harbor the polio virus and are capable of passing it on to others though they themselves are not sick with it, has been shown to be a fact.

Also there are the so-called mild cases which may pass on the virus to others and cause serious disease, though their own condition may go undiagnosed.

With all these facts taken into consideration, it must at once become apparent that the control of the spread of polio by any other than absolute quarantine, a form of quarantine which would completely and absolutely shut out the world from contact with the family, is practically hopeless.

And again, if foods may convey the polio virus, there is no assurance that even the most drastic quarantine may help stem the spread of the disease.

The physician frequently is asked whether children should be taken away to some isolated spot during epidemics. The answer is that there is no way of being certain of escape.

Hence in the words of Dr. George Draper, "Ordinarily it is better to remain in the infected area and rely on the skill of the aroused and alert physician to make an early diagnosis and administer immune human serum."

Never use a scouring powder on silver no matetr how tempted.

ST. LOUIS POST-DISPATCH
DAILY MAGAZINE

COMIC PAGE
TUESDAY,
JULY 26, 1932.

Popeye —By Segar

(Copyright, 1932.)

The Bungle Family —By Harry J. Tuthill

Those Pancake Blues

(Copyright, 1932.)

Bringing Up Father—By George McManus

(Copyright, 1932.)

Skippy—By Percy L. Crosby

Plain Symptoms

(Copyright, 1932.)

Toonerville Folks—By Fontaine Fox

(Copyright, 1932.)

Ella Cinders —By Bill Conselman and Charlie Plumb

No Way to Turn

(Copyright, 1932.)

Can You Beat It!—By Maurice Ketten

(Copyright 1932.)

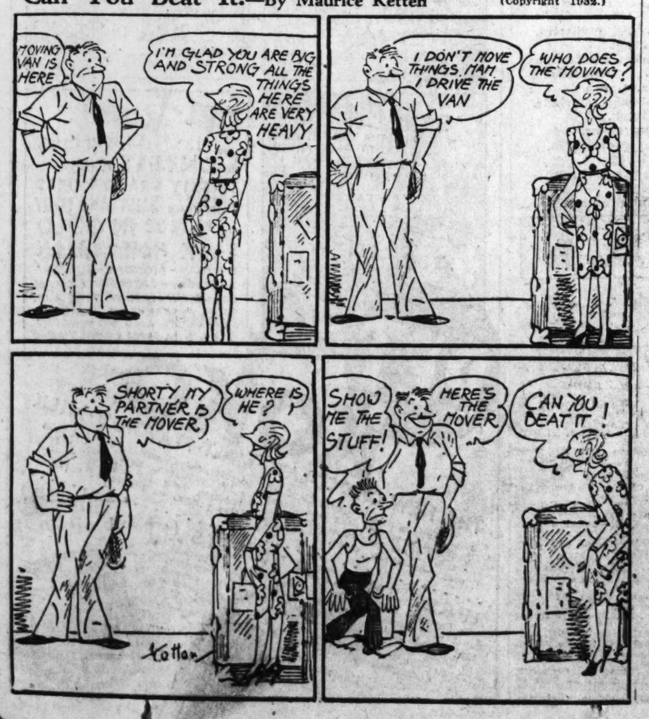

Mutt and Jeff —By Bud Fisher

A Wise Choice

(Copyright, 1932.)

Dumb Dora—By Paul Fung

You Can't Win

(Copyright, 1932.)

TODAY'S NEWS TODAY
ST. LOUIS PM
REG. U.S. PAT. OFF.
VOL. 84. NO. 325.

BERG KIDNAPERS SENTENCED, ENTER NOTICE OF APPEAL

Charles Heuer Formally Ordered to Serve 99 Years, Edward Barcume 25, and George Peak 25.

TWO DEFENDANTS ATTACK VERDICTS

One Says He Was Put on Trial for Bank Robbery and Abduction of the Lindbergh Baby.

Three of the kidnapers of Alexander Berg, convicted by juries, were sentenced formally to penitentiary terms in Circuit Court today.

Charles Heuer, ex-convict and leader of the gang which abducted the wealthy fur dealer on Nov. 1 and held him more than four days in a fruitless effort to collect $70,000 ransom, was sentenced to 99 years.

Edward Barcume, also an ex-convict, was sentenced to 25 years as Heuer's first lieutenant in the abduction.

George Peak, paroled murderer who pointed out Berg to the kidnapers as a likely victim, was also sentenced to 25 years.

New Trials Denied.

Prior to entry of sentence, Judge Pearcy overruled a motion for new trial for Barcume, and Judge Ossing took the same action in the cases of Peak and Heuer. All the sentences were fixed by the trial juries. As soon as they had been declared, defense counsel filed notices of appeal, and the prisoners were taken back to City Jail.

Barcume was the first to be called before the bar in Judge Ossing's court. Judge Pearcy, sitting there temporarily, asked him if he had anything to say. The swarthy Barcume, characteristically loquacious, said he had.

"I don't think I was justly treated," he said. "I was tried for that bank robbery and for the kidnapping of the Lindbergh baby. It was never shown I took part in the kidnaping of Mr. Berg."

"That bank robbery" was the holdup of a bank in Winfield, Mo., in which Heuer and Barcume took part, and following which they were arrested for the Berg abduction. At the time of his trial an intensive search was being conducted for the kidnaped son of Col. Lindbergh.

After Barcume had concluded, Judge Pearcy entered sentence and left the bench to make way for Judge Ossing, who called Heuer up for sentence.

Accuses Police Department.

Heuer, tubercular and thin to emaciation, was also asked what he had to say.

"Your Honor," he replied, "do you think I was justly convicted?"

"I'm asking you if you have a statement to make," the Court countered. "Have you?"

"Well, I think the Police Department had direct contact with that jury," Heuer replied. Sentence was then entered.

Peak, next called, shook his head negatively when he was asked what he had to say.

The sentences imposed today leave only one convicted defendant, Charles Tucker, to be disposed of. Tucker pleaded guilty and was a willing State's witness. He is scheduled for sentence Friday. Martin Medlock, who also pleaded guilty, is now serving a 25-year term.

The sixth defendant, Paul A. Richards, attorney charged with having acted for the kidnapers in the attempt to collect ransom, was acquitted at a second trial after the jury at the first hearing had failed to arrive at a verdict.

100 SHOTGUNS, 1000 STICKS ORDERED BY POLICE BOARD

Chief Reissues Order Making Possible Prompt Mobilization of City's Entire Force.

The Board of Police Commissioners has ordered 1000 18-inch hickory sticks and 100 automatic shotguns shooting four 20-gauge shells. Chief of Police Gerk reissued today an order of Sept. 7, 1926, providing that each policeman place on file his telephone number so that the force may be mobilized speedily. It is estimated the present force of about 1800 men can be mobilized in half an hour.

The hickory sticks, which cost 7 cents each, are about the diameter of the bats used in playing cork ball. The riot guns, known as the "police whippet" type, have shotgun barrels, pistol grips, and cost about $28 each.

Roosevelt Campaign Opens Aug. 20.

By the Associated Press.

NEW YORK, July 27.—Gov. Roosevelt will open his presidential campaign with an address Aug. 20 before the Democratic State Committee of Ohio in the stadium at Columbus, it is announced at his headquarters tonight.